

| CONSTRUCTION SUMMARY                              |             |            |  |      |
|---|-------------|------------|--|------|
| Charisma Condominiums - Granerola Residences Ltd. |             |            |  |      |
| PURCHASER: 13860345 CANADA INC.                   |             |            |  | TEL: |
| LOT / PHASE                                       | REG. PLAN # | HOUSE TYPE |  |      |
| 1012 / South                                      |             | C877       |  |      |

ELECTRICAL

|  |  |
|--|--|
| 1 - ADD ELECTRICAL PLUG FOR FUTURE OVER THE RANGE MICROWAVE/HOOD FAN<br>15Jun22    Note: |  |
| 1 - POT LIGHT – ADD SHOWER POT LIGHT TO TUB<br>15Jun22    Note: MAIN BATHROOM            |  |
| 1 - ADD A LIGHT TO THE LIVING ROOM<br>15Jun22    Note:                                   |  |

PLUMBING

|   |  |
|---|--|
| 1 - KITCHEN – WATERLINE ROUGH-IN FOR FRIDGE<br>15Jun22    Note: |  |
| 1 - TOE TESTER FOR SHOWER<br>15Jun22    Note:                   |  |

This Document is Extremely Time Sensitive - Printed 21 Jun 22 at 14:00

RECEIVED  
JUN 21 2022



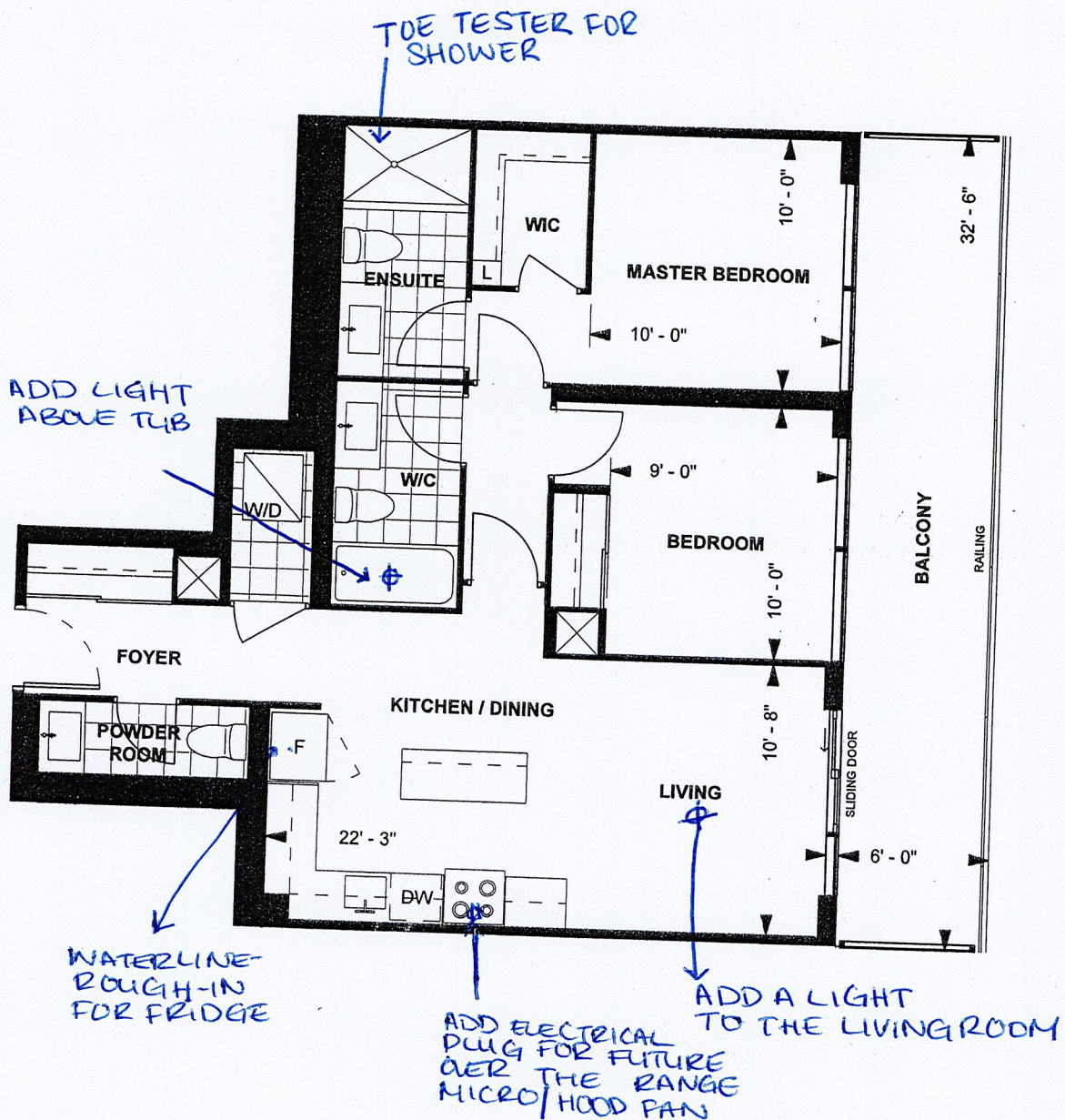

**C877**  
**TOWER SUITE**  
**SOUTH TOWER**  
**9' CEILING**

877 sq. ft.  
**2-BEDROOM**



LEVEL 9-23

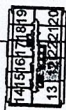

Purchaser Initials ER Purchaser Initials MC Date May 6/00

Unit No. 12 Level No. 10 Suite No. 1012

Dimensions, specifications, layouts, location of materials and fixtures, tile floor patterns and architectural detailing (including window size and location and door size, location and swing) are approximate only and are subject to change or modifications, without notice. Actual usable floor space varies from stated floor area. Ceiling height measured from top of floor slab to underside of floor slab above and excludes finishes, bulkheads and drop ceilings. Orientation of suite may be reversed and Purchaser agrees to accept same. Balconies decks and terraces are exclusive use common elements shown for display purposes only and location and size are subject to change without notice. All illustrations are artist concept only. The provisions of the Agreement of purchase and sale apply to this Schedule, E. & O.E.