

CONSTRUCTION SUMMARY		RECEIVED
Charisma Condominiums - Granerola Residences Ltd.		JUN - 8 2022
PURCHASER: Trung Hien NGUYEN		TEL:

LOT / PHASE	REG. PLAN #	HOUSE TYPE		
905 / North		A600		

ELECTRICAL

1 - LIGHT AND SWITCH - NO FIXTURE INCLUDED - LIVING ROOM	
07Jun22 Note:	

PLUMBING

1 - KITCHEN - WATERLINE ROUGH-IN FOR FRIDGE	
07Jun22 Note:	

This Document is Extremely Time Sensitive - Printed 7 Jun 22 at 10:30

May 01, 2019

## SCHEDULE 'A'

# Charisma<sup>2</sup>

ON THE PARK

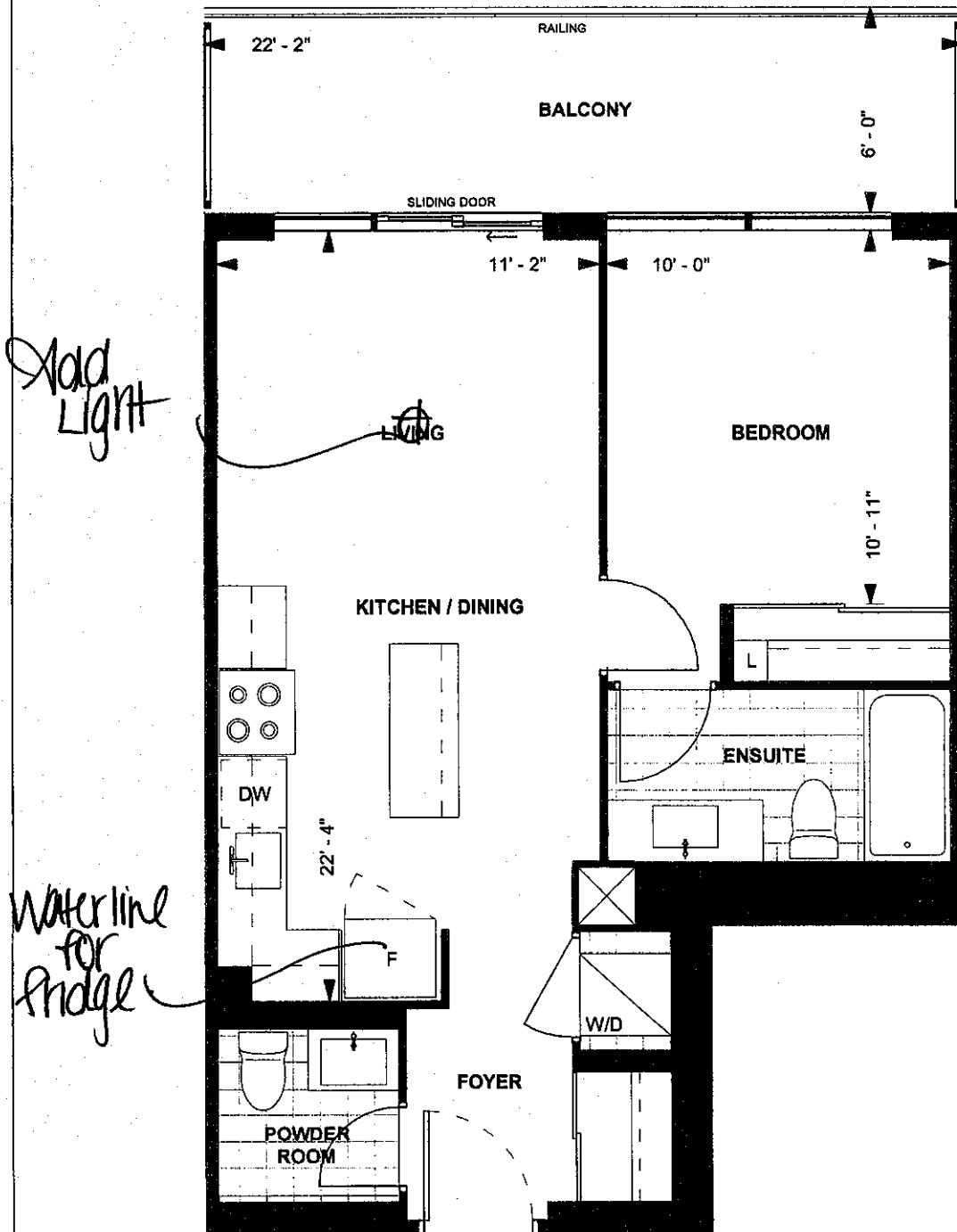

**A 600**  
**TOWER SUITE**  
**NORTH TOWER**  
**9' CEILING**  
**600 sq. ft.**  
**1-BEDROOM**

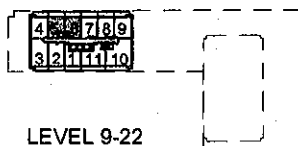

LEVEL 9-22

Purchaser Initials

Purchaser Initials

Date

Unit No. 5 Level No. 9 Suite No. 905

Dimensions, specifications, layouts, location of materials and fixtures, tile floor patterns and architectural detailing (including window size and location and door size, location and swing) are approximate only and are subject to change or modifications, without notice. Actual usable floor space varies from stated floor area. Ceiling height measured from top of floor slab to underside of floor slab above and excludes finishes, bulkheads and drop ceilings. Orientation of suite may be reversed and Purchaser agrees to accept same. Balconies decks and terraces are exclusive use common elements shown for display purposes only and location and size are subject to change without notice. All illustrations are artist concept only. The provisions of the Agreement of purchase and sale apply to this Schedule. E. & O.E.