

CONSTRUCTION SUMMARY

RECEIVED

Charisma Condominiums - Granerola Residences Ltd.

JUN - 3 2022

PURCHASERS: Svetlana MACHKOVA and Alexander GOLEVSKIY

TEL:

LOT / PHASE 606 / North	REG. PLAN #	HOUSE TYPE A600		
----------------------------	-------------	--------------------	--	--

ELECTRICAL

1 - KITCHEN - ADD PLUG FOR FUTURE OVER THE RANGE MICROWAVE/HOOD FAN 26May22 Note:	
1 - MASTER ENSUITE - ADD POT LIGHT AT BATHTUB CEILING 26May22 Note:	
1 - ADD LIGHT IN LIVING ROOM 26May22 Note:	

EXTRAS AS PER OFFER

1 Parking Unit - location to be selected by the Vendor at their sole discretion. Worksheet Note:	
---	--

This Document is Extremely Time Sensitive - Printed 2 Jun 22 at 10:20

May 01, 2019

SCHEDULE 'A'

Charisma²
ON THE PARK

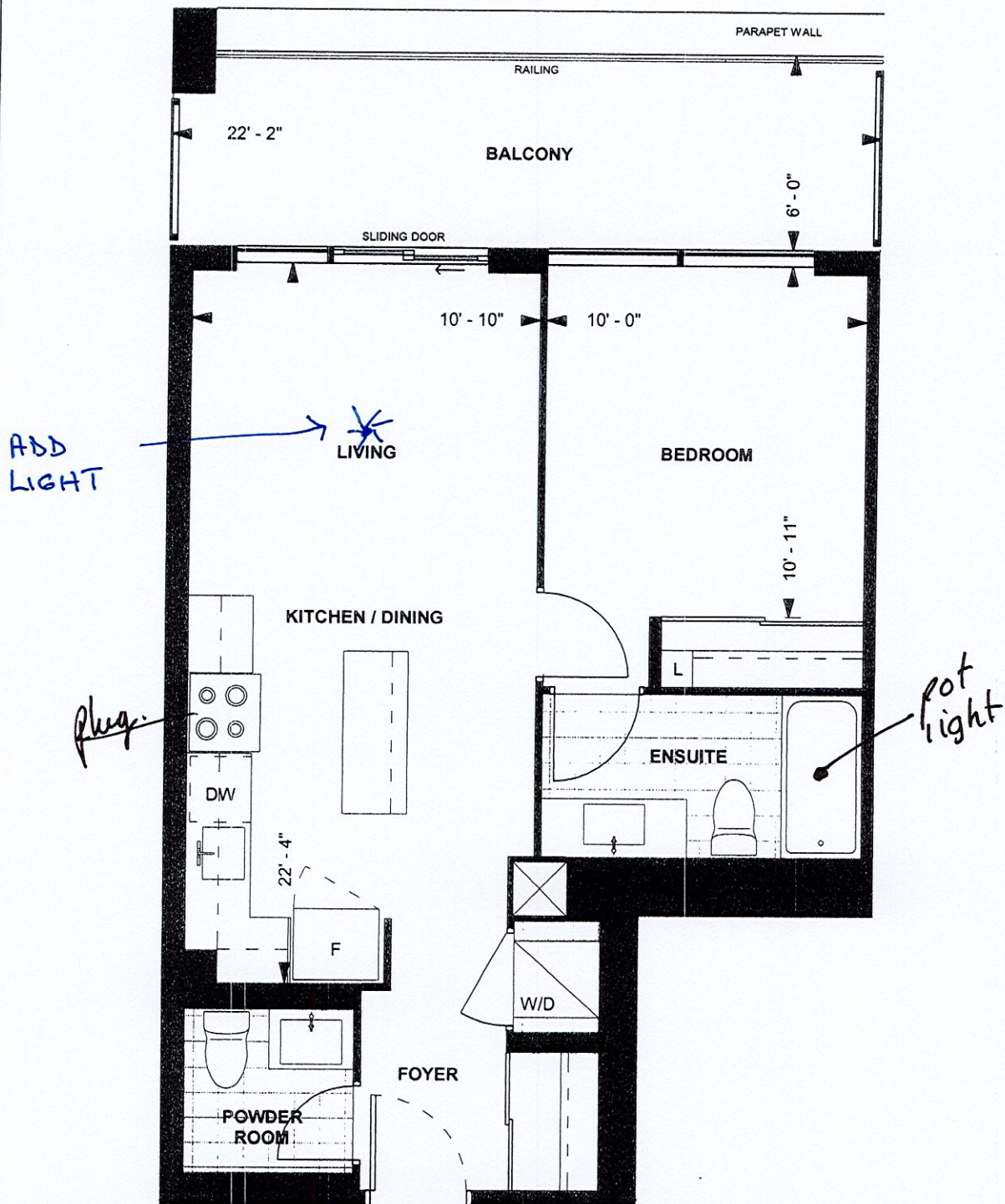

A 600
CHARISMA SUITE
NORTH TOWER
10' CEILING
600 sq. ft.
1-BEDROOM

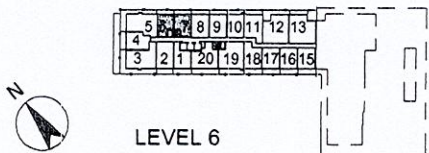

S.M. A.G. May 21/2019
Purchaser Initials Purchaser Initials Date
Unit No. 6 Level No. 6 Suite No. 606

Dimensions, specifications, layouts, location of materials and fixtures, tile floor patterns and architectural detailing (including window size and location and door size, location and swing) are approximate only and are subject to change or modifications, without notice. Actual usable floor space varies from stated floor area. Ceiling height measured from top of floor slab to underside of floor slab above and excludes finishes, bulkheads and drop ceilings. Orientation of suite may be reversed and Purchaser agrees to accept same. Balconies decks and terraces are exclusive use common elements shown for display purposes only and location and size are subject to change without notice. All illustrations are artist concept only. The provisions of the Agreement of purchase and sale apply to this Schedule. E. & O.E.