

CONSTRUCTION SUMMARY				
Charisma Condominiums - Genazzano Highrises Inc.				
PURCHASER: Melanie Amanda Maria DINALLO				TEL:
LOT / PHASE	REG. PLAN #	HOUSE TYPE		
906 / East		B655		

CABINETRY

1 - CABINETRY - EXTENDED UPPERS IN KITCHEN - STANDARD SERIES CABINETRY	
07Oct21 Note:	

COUNTER TOP

1 - VANITY COUNTERTOP UPGRADE COLOUR - QUARTZ GRECALE - POWDER ROOM	
09Nov21 Note:	
1 - VANITY COUNTERTOP UPGRADE COLOUR - QUARTZ GRECALE - ENSUITE BATHROOM	
09Nov21 Note:	

COUNTER TOP AND BACKSPLASH

1 - KITCHEN COUNTERTOP ONLY - UPGRADE COLOUR - QUARTZ - VICTTORIA WHITE TSP3	
07Oct21 Note:	
KITCHEN COUNTERTOP ONLY - UPGRADE COLOUR - QUARTZ - GRECALE	
1 - KITCHEN COUNTERTOP UPGRADE EDGE	
07Oct21 Note:	

ELECTRICAL

1 - KITCHEN - ADD ELECTRICAL PLUG FOR FUTURE OVER THE RANGE MICROWAVE/HOOD FAN	
25May22 Note:	<div></div>

This Document is Extremely Time Sensitive - Printed 25 May 22 at 11:22

RECEIVED
MAY 27 2022

Aug. 23, 2017

SCHEDULE 'A'
Charisma
CONDOMINIUMS

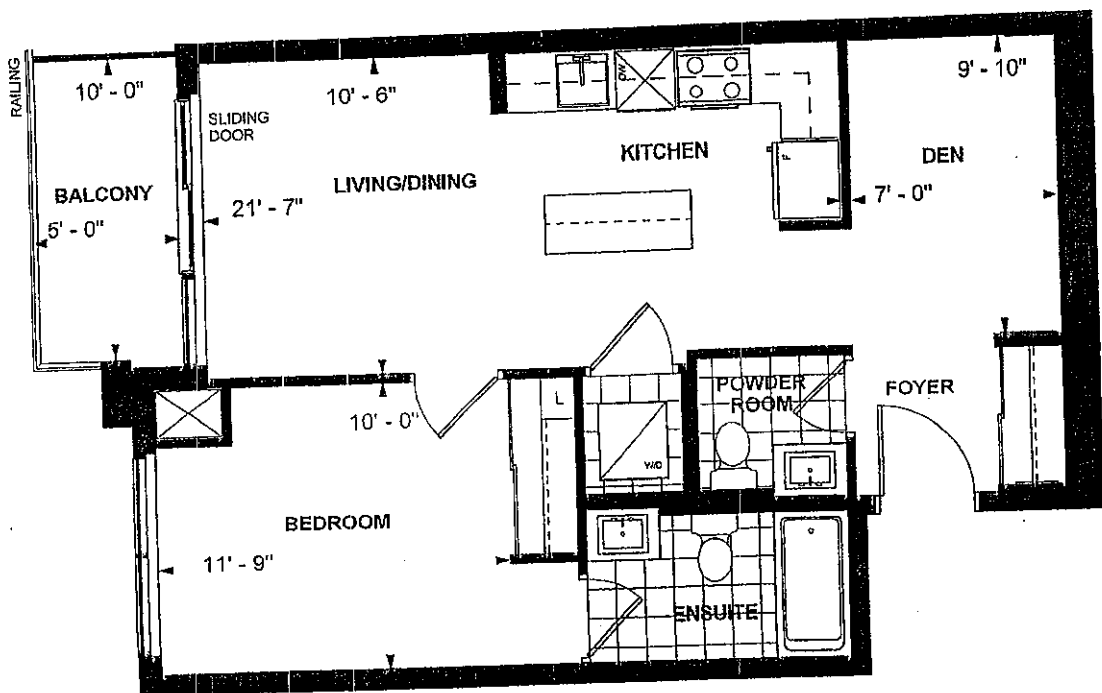

B 655
TOWER SUITE
EAST TOWER
9' CEILING
655 sq. ft.
1-BEDROOM+DEN



LEVEL 9,10,18,19



Purchaser Initials MP Purchaser Initials Sept. 28/17 Date

Unit No. 6 Level No. 9 Suite No. 906

Dimensions, specifications, layouts, location of materials and fixtures, tile floor patterns and architectural detailing (including window size and location and door size, location and swing) are approximate only and are subject to change or modifications, without notice. Actual usable floor space varies from stated floor area. Ceiling height measured from top of floor slab to underside of floor slab above and excludes finishes, bulkheads and drop ceilings. Orientation of suite may be reversed and Purchaser agrees to accept same. Balconies decks and terraces are exclusive use common elements shown for display purposes only and location and size are subject to change without notice. All illustrations are artist concept only. The provisions of the Agreement of purchase and sale apply to this Schedule. E. & O.E.

YKMHS120ES

KitchenAid

KitchenAid® 950-Watt Microwave with 7 Sensor Functions - 30"

www.kitchenaid.ca

Specifications

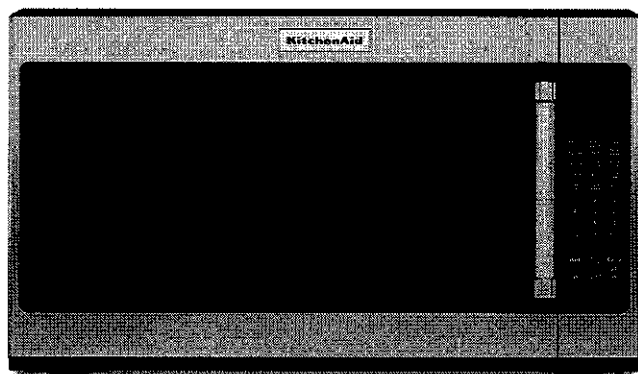

Configuration and Overview

Fan CFM: 300

Venting Type: Exterior or Recirculating

Ventilation Features

Odor Removal Filter (charcoal): Charcoal

Odor Removing Filter

Controls

Number of Speeds: 3

Color

Stainless Steel

Dimensions

Depth: 16 1/8

Height: 17 1/8

Width: 30

Product dimension, cutout and installation specifications are provided for planning purposes only. Before installing any product, be sure to verify cutout dimensions and electrical/gas connections with the installation

® Registered trademark/TM Trademark of Whirlpool, U.S.A. © Whirlpool Corporation. All Rights Reserved.

All other trademarks are owned by their respective companies.

Because Whirlpool Corporation policy includes a continuous commitment to improve our products, we reserve the right to change materials and specifications without notice. We also reserve the right to discontinue or transition products without notice.

Installation Dimensions:

NOTE: The grounded 3 prong outlet must be inside the upper cabinet. See "Electrical Requirements" section.

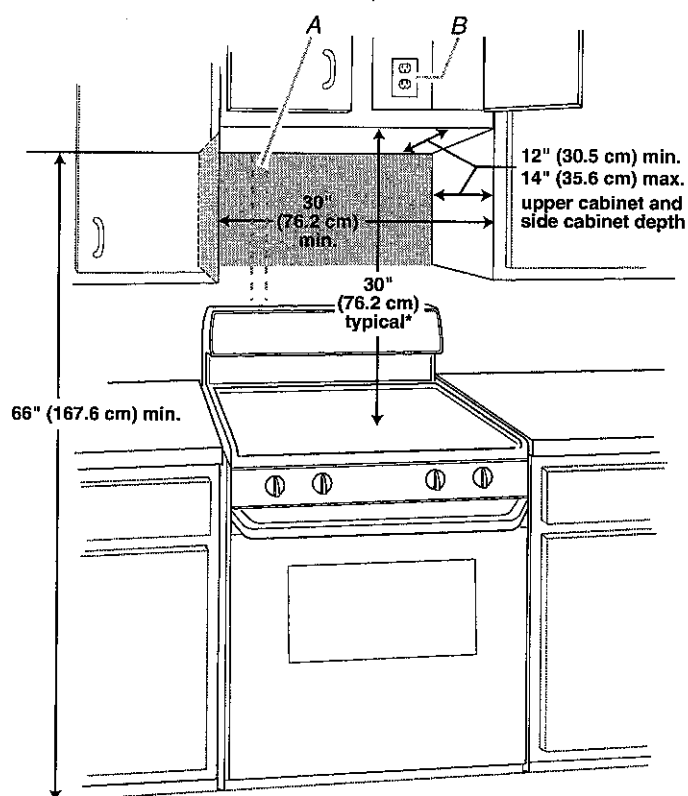

A. 2" x 4" wall stud
B. Grounded 3 prong outlet

*30" (76.2 cm) is typical for 66" (167.6 cm) installation height. Exact dimensions may vary depending on type of range/cooktop below.

Product Dimensions

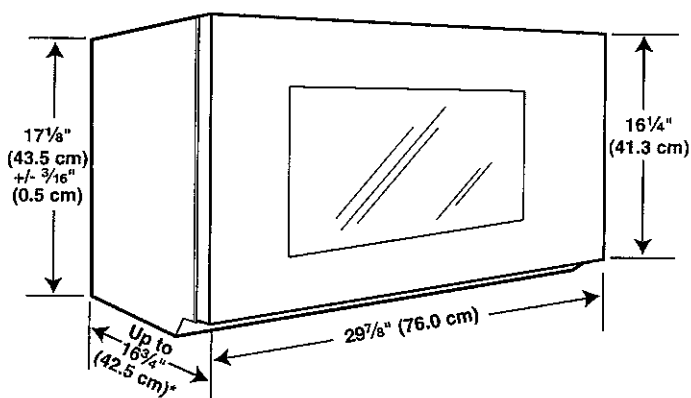

*Overall depth of product will vary slightly depending on door design.

Electrical Requirements

⚠ WARNING



Electrical Shock Hazard

Plug into a grounded 3 prong outlet.

Do not remove ground prong.

Do not use an adapter.

Do not use an extension cord.

Failure to follow these instructions can result in death, fire, or electrical shock.

Observe all governing codes and ordinances.

Required:

- A 120 volt, 60 Hz, AC only, 15- or 20-amp electrical supply with a fuse or circuit breaker.

Recommended:

- A time-delay fuse or time-delay circuit breaker.
- A separate circuit serving only this microwave oven.

GROUNDING INSTRUCTIONS

■ For all cord connected appliances:

The microwave oven must be grounded. In the event of an electrical short circuit, grounding reduces the risk of electric shock by providing an escape wire for the electric current. The microwave oven is equipped with a cord having a grounding wire with a grounding plug. The plug must be plugged into an outlet that is properly installed and grounded.

WARNING: Improper use of the grounding plug can result in a risk of electric shock. Consult a qualified electrician or serviceman if the grounding instructions are not completely understood, or if doubt exists as to whether the microwave oven is properly grounded.

Do not use an extension cord. If the power supply cord is too short, have a qualified electrician or serviceman install an outlet near the microwave oven.

SAVE THESE INSTRUCTIONS