

CONSTRUCTION SUMMARY

Charisma Condominiums - Genazzano Highrises Inc.

PURCHASER: Alex MACCANI

APPL. SPECS
TEL:

LOT / PHASE	REG. PLAN #	HOUSE TYPE		
1822 / West		B622		

CABINETRY

1 - VANITY - MAIN BATHROOM - UPGRADE 2 28Mar22 Note:	
1 - KITCHEN-POT AND PAN DRAWERS IN ISLAND 28Mar22 Note:	
1 - KITCHEN - INCREASE ISLAND TO 24' INCLUDES OVERHANG 28Mar22 Note:	
1 - CABINETRY - KITCHEN - UPGRADE 3 28Mar22 Note:	
1 - CABINETRY - EXTENDED UPPERS IN KITCHEN - UPGRADE 3 28Mar22 Note:	

CERAMIC TILE

1 - CERAMIC TILE - UPGRADE 4 - - MAIN BATH WALL 28Mar22 Note:	
1 - CERAMIC TILE - UPGRADE 4 - - MAIN BATH FLOOR 28Mar22 Note:	

CONSTRUCTION

1 - SMOOTH CEILING - MASTER BEDROOM 28Mar22 Note:	
------------------------------------------------------	--

COUNTER TOP

1 - VANITY COUNTERTOP UPGRADE EDGE - EACH 28Mar22 Note:	
1 - VANITY COUNTERTOP UPGRADE COLOUR - QUARTZ - MAIN BATHROOM 28Mar22 Note:	

COUNTER TOP AND BACKSPLASH

1 - KITCHEN COUNTERTOP UPGRADE EDGE 28Mar22 Note:	
1 - KITCHEN COUNTERTOP AND BACKSPLASH - UPGRADE COLOUR - QUARTZ 28Mar22 Note:	

ELECTRICAL

1 - KITCHEN - ADD PLUG FOR MICROWAVE COMBO 04May22 Note:		
1 - KITCHEN - ADD PLUG ON ISLAND - SEE SKETCH 28Mar22 Note:		

FLOORING

1 - LAMINATE - AVENUE SERIES IN LIEU OF STANDARD 28Mar22 Note:	
-------------------------------------------------------------------	--

CONSTRUCTION SUMMARY

Charisma Condominiums - Genazzano Highrises Inc.

PURCHASER: Alex MACCANI

TEL:

LOT / PHASE 1822 / West	REG. PLAN #	HOUSE TYPE B622		
----------------------------	-------------	--------------------	--	--

PLUMBING

1 - MAIN BATH - CHATEAU TL183EP/A715 HAND HELD SHOWER 28Mar22 Note:	
CHATEAU-POSI-TEMP TUB/SHOWER FAUCET MODEL-TL183EP/U36ICI/UT2721/62320/3669EP/A725 - CHROME	
1 - MAIN BATH - ALIGN T6193/6900 FAUCET 28Mar22 Note:	
CHROME	

This Document is Extremely Time Sensitive - Printed 4 May 22 at 15:43

YKMHP519ES



KitchenAid® 1000-Watt Convection Microwave with High-Speed Cooking - 30"

www.kitchenaid.ca

Specifications



Configuration and Overview
Fan CFM: 400

Venting Type: Exterior or Recirculating

Controls
Number of Speeds: 6

High-Speed Cooking
Expands the versatility of your microwave oven by combining microwave energy, broil element heat, and a convection fan to deliver browning and crisping.

Color

Stainless Steel

Dimensions

Depth: 17

Height: 17 1/8

Width: 30

Product dimension, cutout and installation specifications are provided for planning purposes only. Before installing any product, be sure to verify cutout dimensions and electrical/gas connections with the installation

® Registered trademark/TM Trademark of Whirlpool, U.S.A. © Whirlpool Corporation. All Rights Reserved.
All other trademarks are owned by their respective companies.
Because Whirlpool Corporation policy includes a continuous commitment to improve our products, we reserve the right to change materials and specifications without notice. We also reserve the right to discontinue or transition products without notice.

Installation Dimensions

NOTE: The grounded 3 prong outlet must be inside the upper cabinet. See "Electrical Requirements" section.

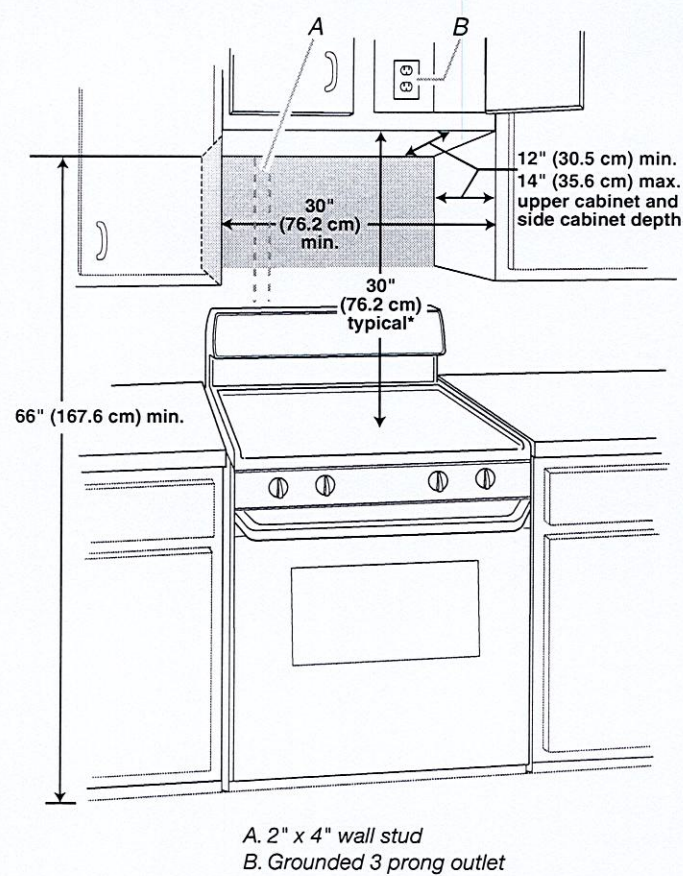

*30" (76.2 cm) is typical for 66" (167.6 cm) installation height. Exact dimensions may vary depending on type of range/cooktop below.

Product Dimensions

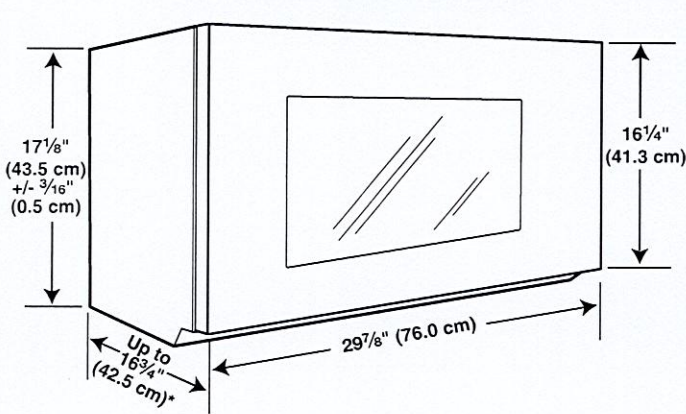

*Overall depth of product will vary slightly depending on door design.

Electrical Requirements

⚠ WARNING



Electrical Shock Hazard

- Plug into a grounded 3 prong outlet.
- Do not remove ground prong.
- Do not use an adapter.
- Do not use an extension cord.
- Failure to follow these instructions can result in death, fire, or electrical shock.

- Observe all governing codes and ordinances.
- Required:**
- A 120 volt, 60 Hz, AC only, 15- or 20-amp electrical supply with a fuse or circuit breaker.
- Recommended:**
- A time-delay fuse or time-delay circuit breaker.
 - A separate circuit serving only this microwave oven.

GROUNDING INSTRUCTIONS

- **For all cord connected appliances:**
The microwave oven must be grounded. In the event of an electrical short circuit, grounding reduces the risk of electric shock by providing an escape wire for the electric current. The microwave oven is equipped with a cord having a grounding wire with a grounding plug. The plug must be plugged into an outlet that is properly installed and grounded.

WARNING: Improper use of the grounding plug can result in a risk of electric shock. Consult a qualified electrician or serviceman if the grounding instructions are not completely understood, or if doubt exists as to whether the microwave oven is properly grounded.

Do not use an extension cord. If the power supply cord is too short, have a qualified electrician or serviceman install an outlet near the microwave oven.

SAVE THESE INSTRUCTIONS

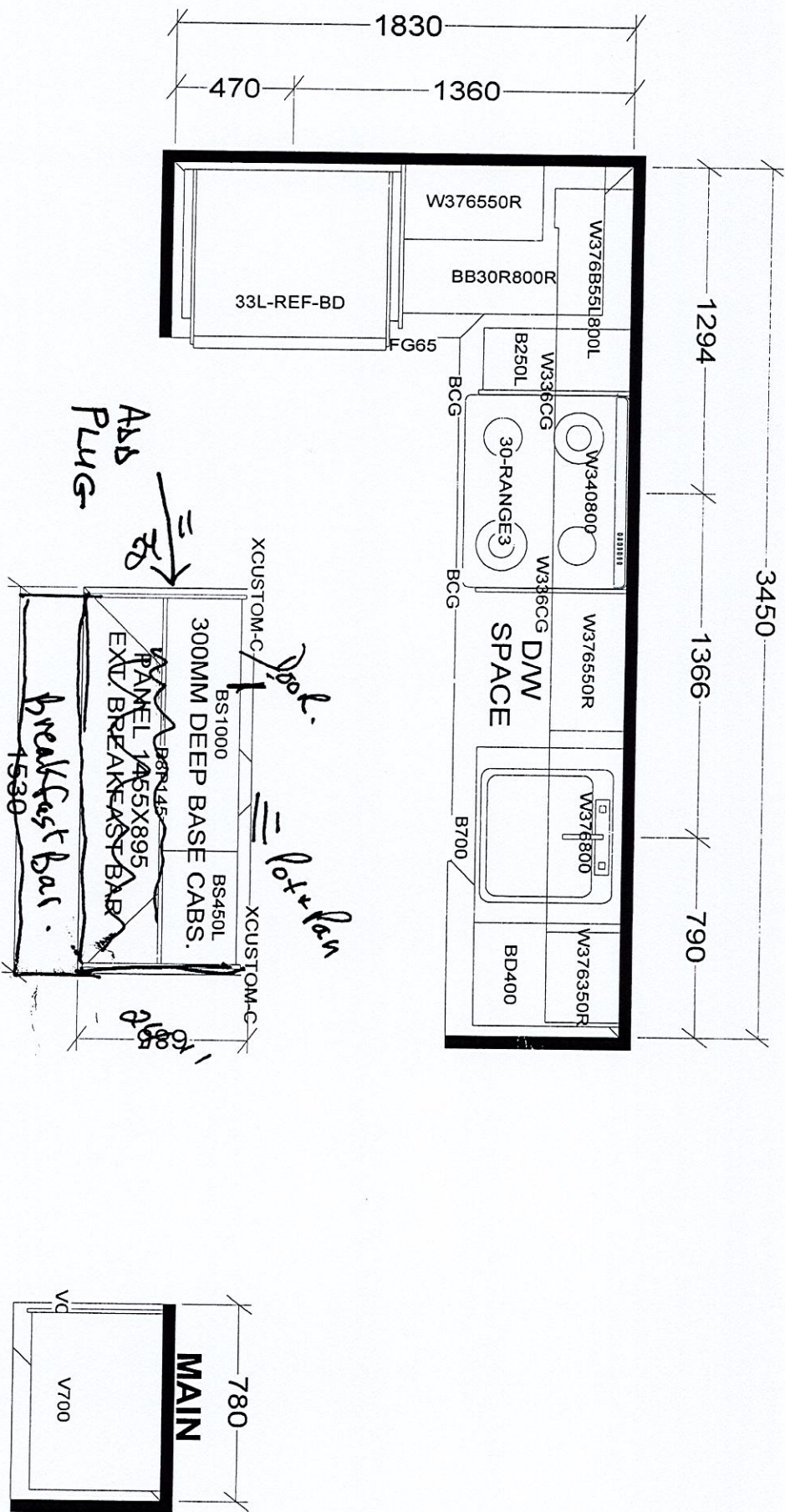

KITCHEN

BASE & VANITY CABINETS ON ADJUSTABLE LEGS

TOWER & PODIUM SUITES
EAST TOWER X14
WEST TOWER X 20

Selba Industries			
W WIDTH	W HGT	W CNT	This drawing is the intellectual property of SELBA INDUSTRIES INC. and is an original design which must not be released or copied unless applicable fee has been paid or job order placed.
FLOOR HGHT	DOOR HGHT		
ST CENT	2X4	VENT BOX COVER	DESIGNER: KS DATE: OCT 27 20
JOB NUMBER:			J #
BUILDER: GREENPARK			
SITE: CHARISMA EAST & WEST			
MODEL: B622			
LOT #:			

Aug. 23, 2017

SCHEDULE 'A'
Charisma
CONDOMINIUMS

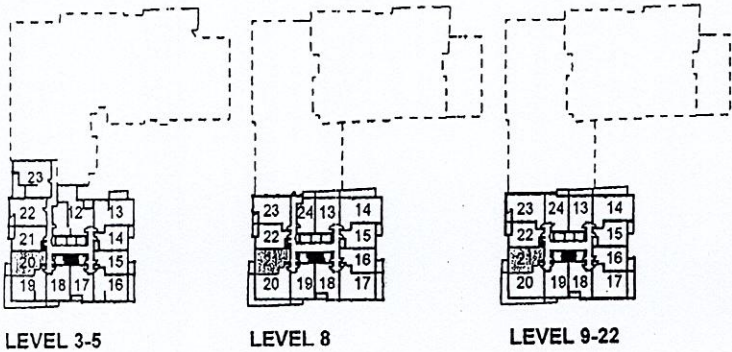
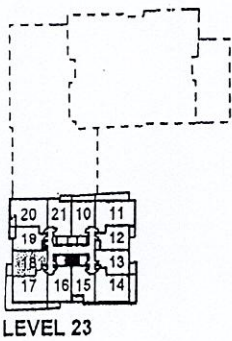
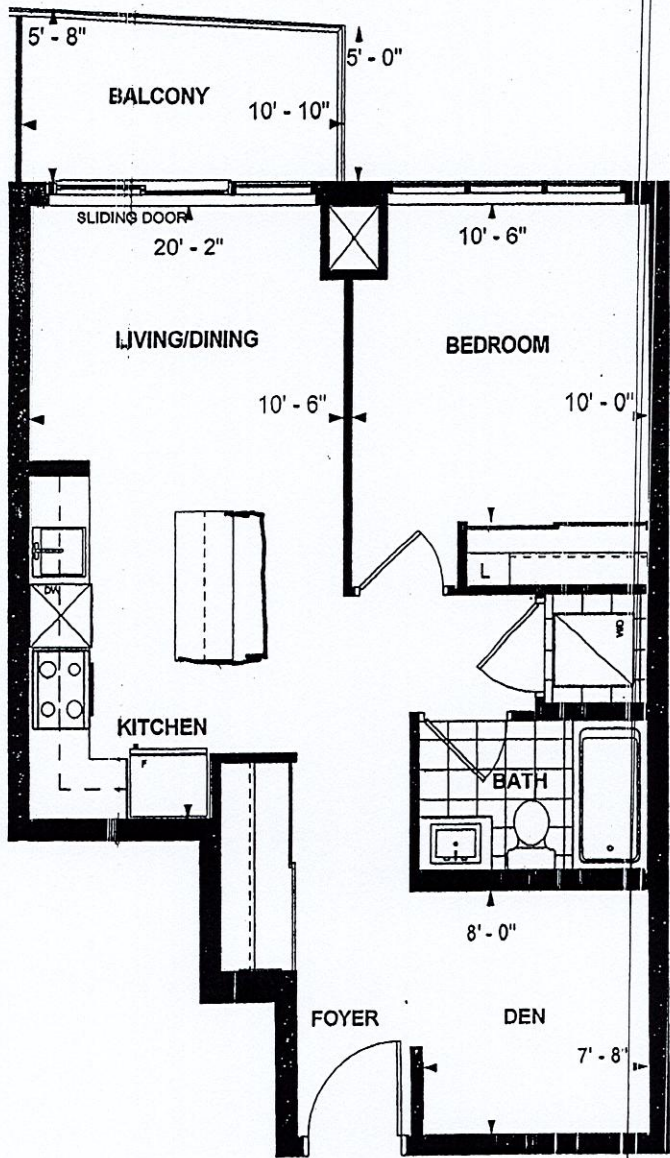

B 622
TOWER SUITE
WEST TOWER
9' CEILING
622 sq. ft.
1-BEDROOM+DEN

A.M
Purchaser Initials

Nov/24/2017
Purchaser Initials

Nov/24/2017
Date

Unit No. 21 Level No. 17 Suite No. 1822

Dimensions, specifications, layouts, location of materials and fixtures, tile floor patterns and architectural detailing (including window size and location and door size, location and swing) are approximate only and are subject to change or modifications, without notice. Actual useable floor space varies from stated floor area. Ceiling height measured from top of floor slab to underside of floor slab above and excludes finishes, bulkheads and drop ceilings. Orientation of suite may be reversed and Purchaser agrees to accept same. Balconies decks and terraces are exclusive use common elements shown for display purposes only and location and size are subject to change without notice. All illustrations are artist concept only. The provisions of the Agreement of purchase