

CONSTRUCTION SUMMARY

Charisma Condominiums - Genazzano Highrises Inc.

RECEIVED

PURCHASERS: Michelle ADAMS and Beata ADAMS

MAY 11 2022

TEL:

LOT / PHASE 2218 / West	REG. PLAN #	HOUSE TYPE C838		
----------------------------	-------------	--------------------	--	--

CONSTRUCTION

1 - SMOOTH CEILING - BOTH BEDROOMS 06May22 Note:	
-----------------------------------------------------	--

COUNTER TOP

1 - VANITY COUNTERTOP UPGRADE COLOUR - QUARTZ - MAIN BATHROOM 06May22 Note:	
1 - VANITY COUNTERTOP UPGRADE COLOUR - QUARTZ - ENSUITE BATHROOM 06May22 Note:	

COUNTER TOP AND BACKSPLASH

1 - KITCHEN COUNTERTOP UPGRADE EDGE 06May22 Note:	
1 - KITCHEN COUNTERTOP AND BACKSPLASH - UPGRADE COLOUR - QUARTZ MISTRAL 06May22 Note:	

MIRRORS AND GLASS

1 - SHOWER DOOR - FRAMELESS SHOWER DOOR - INCLUDES CHROME KNOB 06May22 Note: Main Bath:	
--------------------------------------------------------------------------------------------	--

This Document is Extremely Time Sensitive - Printed 6 May 22 at 12:32

Purchasers:Michelle ADAMS & Beata ADAMS

Const. No.:Unit 17, Level 21

Telephone Res. / Bus: /

Municipal: 2218

Decor Advisor:Ida Viola

Suite Type: C838

Lock Date:5/6/2022 10:44:42

Project/Phase: Genazzano Highrises Inc./West

Layout Changes: ☐ Yes ☒ No

Sketch Attached: ☒ Yes ☐ No

1. Kitchen and Vanities

	Style and Colour	Hardware
Kitchen	DORAL W500 / ISLAND MONACO 350 PLATINUM SILVER	428SB
Main Bathroom	DORAL W500	428SB
Master Ensuite Bathroom	DORAL W500	428SB

Built In Appliances ☐ Yes ☒ No

Kitchen Extended Upper Cabinets ☐ Yes ☒ No

Comment

**** ISLAND - MONACO 350 PLATINUM SILVER *****



2. Counters

	Counter	Edge
Kitchen	QUARTZ-MISTRAL	#360
Main Bathroom	QUARTZ-GRECALE	Straight Polished Edge
Master Ensuite Bathroom	QUARTZ-GRECALE	Straight Polished Edge

Kitchen Backsplash

QUARTZ-MISTRAL

Comment

** Refer to Construction Summary

3. Flooring

	Selection
Vestibule/Main Hall	LAMINATE - LEXINGTON-LANEFFE OAK TL-LW1311
Kitchen	LAMINATE - LEXINGTON-LANEFFE OAK TL-LW1311
Living Room/Dining Room	LAMINATE - LEXINGTON-LANEFFE OAK TL-LW1311
Den/Office	N/A
Master Bedroom	LAMINATE - LEXINGTON-LANEFFE OAK TL-LW1311
Bedroom #2	LAMINATE - LEXINGTON-LANEFFE OAK TL-LW1311
Bedroom #3	N/A
Laundry Room	TILE- WHITE MATTE 8X8
Main Bath	TILE-STONE WHITE 12X24
Master Ensuite Bathroom	TILE-STONE WHITE 12X24

Comment

** Refer to Construction Summary - Standard Grout throughout unless specified

4. Wall Tile

	Selection	Describe
Main Bath	TILE-GLOSSY WHITE 8X16	
Master Ensuite Bathroom	TILE-GLOSSY WHITE 8X16	
Kitchen Backsplash	QUARTZ-MISTRAL	

Comment

** Refer to Construction Summary - Standard Grout throughout unless specified

Purchasers:

Michelle ADAMS & Beata ADAMS

Const. No.:

Unit 17, Level 21

Telephone Res. / Bus:

/

Municipal:

2218

Decor Advisor:

Ida Viola

Suite Type:

C838

Lock Date:

5/6/2022 10:44:42

Project/Phase:

Genazzano Highrises Inc./West

5. Misc

Water Line Rough-in for Fridge

☐ Yes

☒ No

Upgrade Bathroom Accessories

☐ Yes

☒ No

Comment

** Refer to Construction Summary

6. Wall, Trim and Door Paint - Birch White Paint Throughout unless specified below.

Entrance Vestibule		Living Room	
Main Hall		Dining Room	
Kitchen		Den/Library	
Laundry Room		Master Bedroom	
Main Bathroom		Bedroom #2	
Master Ensuite Bathroom		Bedroom #3	

Comment

** Refer to Construction Summary

7. General Comments

** Refer to Construction Summary

Disclaimers and Notes

- 1)

Colours of all materials are as close as possible to builder's selection, but not necessarily identical due to variances in manufacturing.
- 2)

The selection images are digital photographs of the Vendor's samples at its Decor Centre. Such images when displayed on your computer monitor may not match Decor Centre samples due to the hardware/software configuration of the computer.
In the event of conflict between selection images and the Décor Centre samples, Décor Centre samples shall prevail.
- 3)

Any extras listed above are null and void unless accompanied by a separate invoice/amendment. Said invoice must be paid in full.
- 4)

The Purchaser agrees that this colour selection is final and that no changes will be permitted, unless required by the Vendor.
- 5)

The Purchaser acknowledges reading and accepting document which contains other miscellaneous disclaimers.

Signature:



Date:

05/06/22

Signature:

Date:

Signature:

Date:

Aug. 23, 2017

SCHEDULE 'A'
Charisma
CONDOMINIUMS

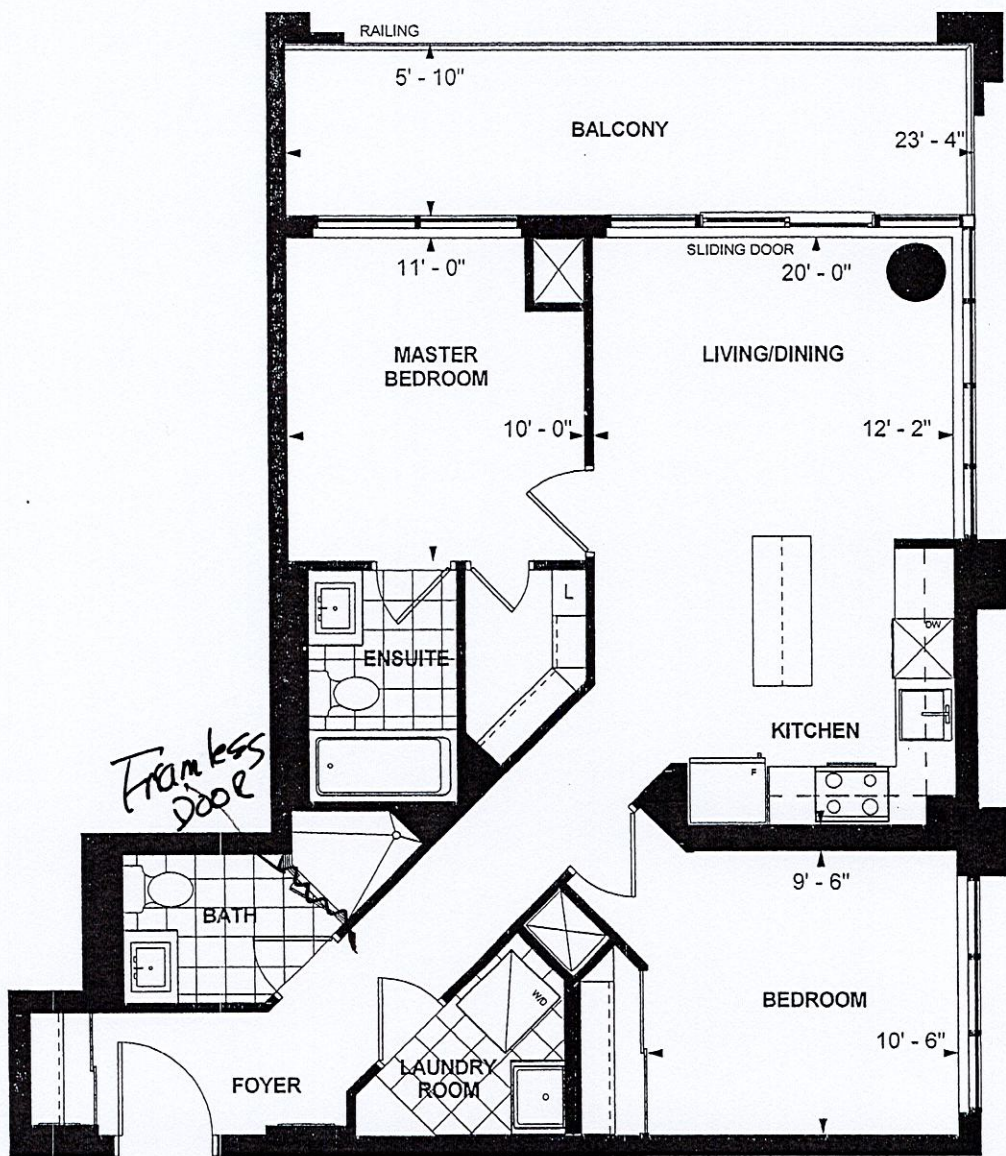

[Handwritten signature]

**C 838
TOWER SUITE
WEST TOWER
9' CEILING
838 sq. ft.
2-BEDROOM**

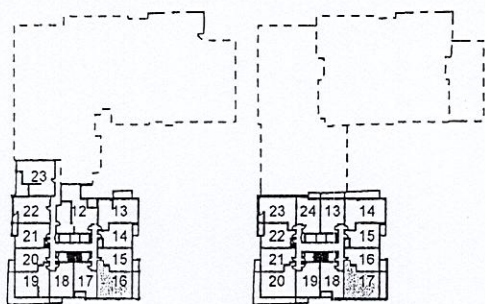

LEVEL 3

LEVEL 11,12,20,21

MA BA 11/28/17
Purchaser Initials Purchaser Initials Date

Unit No. 17 Level No. 21 Suite No. 2218

Dimensions, specifications, layouts, location of materials and fixtures, tile floor patterns and architectural detailing (including window size and location and door size, location and swing) are approximate only and are subject to change or modifications, without notice. Actual usable floor space varies from stated floor area. Ceiling height measured from top of floor slab to underside of floor slab above and excludes finishes, bulkheads and drop ceilings. Orientation of suite may be reversed and Purchaser agrees to accept same. Balconies decks and terraces are exclusive use common elements shown for display purposes only and location and size are subject to change without notice. All illustrations are artist concept only. The provisions of the Agreement of purchase and sale apply to this Schedule. E. & O.E.