

CONSTRUCTION SUMMARY

Charisma Condominiums - Genazzano Highrises Inc.

PURCHASERS: Samantha SLEWA and Sandra SLEWA

RECEIVED

APR 29 2022

TEL:

LOT / PHASE 2201 / East	REG. PLAN #	HOUSE TYPE B663		
----------------------------	-------------	--------------------	--	--

CABINETRY

1 - CABINETRY - EXTENDED UPPERS IN KITCHEN - STANDARD SERIES CABINETRY 28Apr22 Note:	
---	--

CONSTRUCTION

1 - SMOOTH CEILING - MASTER BEDROOM 28Apr22 Note:	
--	--

COUNTER TOP AND BACKSPLASH

1 - KITCHEN COUNTERTOP UPGRADE EDGE 28Apr22 Note:	
1 - KITCHEN COUNTERTOP ONLY - UPGRADE COLOUR - QUARTZ - BACKSPLASH AS PER SELECTED PACKAGE 28Apr22 Note:	

PLUMBING

1 - ENSUITE - MOEN BATHROOM ACCESSORIES - METHOD - PAPER HOLDER - CHROME #YB2408 28Apr22 Note:	
1 - POWDER ROOM - MOEN BATHROOM ACCESSORIES - METHOD - PAPER HOLDER - CHROME #YB2408 28Apr22 Note:	
1 - ENSUITE - MOEN BATHROOM ACCESSORIES - METHOD - 18 INCH TOWEL BAR - CHROME #YB2418 28Apr22 Note:	
1 - POWDER ROOM - MOEN BATHROOM ACCESSORIES - METHOD - 18 INCH TOWEL BAR - CHROME #YB2418 28Apr22 Note:	

PROMOTIONAL

1 - PROMO AS PER OFFER 28Apr22 Note:	
---	--

EXTRAS AS PER OFFER

The Vendor agrees that notwithstanding any other term or provision in this Agreement included in the Purchase Price and in addition to those items detailed in Schedule D to the Agreement of Purchase and Sale, the Purchaser is entitled to a credit of Five Worksheet Note:	
The Purchaser acknowledges that the Purchase Price is inclusive of all credits and promotional packages available at the time of purchase. Worksheet Note:	

This Document is Extremely Time Sensitive - Printed 28 Apr 22 at 15:35





INTERIOR COLOUR SCHEME

Purchasers: Samantha SLEWA & Sandra SLEWA

Const. No.: Unit 1, Level 21

Telephone Res. / Bus: /

Municipal: 2201

Decor Advisor: Ida Viola

Suite Type: B663

Lock Date: 4/28/2022 15:35:12

Project/Phase: Genazzano Highrises Inc./East

Layout Changes: ☐ Yes ☒ No

Sketch Attached: ☒ Yes ☐ No

1. Kitchen and Vanities

	Style and Colour	Hardware
Kitchen	MONACO 350 PLATINUM SILVER	428SB
Main Bathroom	N/A	
Master Ensuite Bathroom	MONACO 350 PLATINUM SILVER	428SB
Powder Room	MONACO 350 PLATINUM SILVER	428SB

Built In Appliances ☐ Yes ☒ No

Kitchen Extended Upper Cabinets ☒ Yes ☐ No

Comment

\*\* Refer to Construction Summary

2. Counters

	Counter	Edge
Kitchen	QUARTZ-MISTRAL	#360
Main Bathroom	N/A	
Master Ensuite Bathroom	QUARTZ-TORRONE	Straight Polished Edge
Powder Room	QUARTZ-TORRONE	Straight Polished Edge
Kitchen Backsplash	TILE-GLOSSY WHITE 4X12	

Comment

\*\* Refer to Construction Summary

3. Flooring

	Selection
Vestibule/Main Hall	LAMINATE-LEXINGTON ROCHEFORT OAK TL-LW1317
Kitchen	LAMINATE-LEXINGTON ROCHEFORT OAK TL-LW1317
Living Room/Dining Room	LAMINATE-LEXINGTON ROCHEFORT OAK TL-LW1317
Den/Office	LAMINATE-LEXINGTON ROCHEFORT OAK TL-LW1317
Master Bedroom	LAMINATE-LEXINGTON ROCHEFORT OAK TL-LW1317
Bedroom #2	N/A
Bedroom #3	N/A
Laundry Room	TILE-WHITE MATTE 8X8
Main Bath	N/A
Master Ensuite Bathroom	TILE-AXIS BIANCO 12X24
Powder Room	TILE-AXIS BIANCO 12X24

Comment

\*\* Refer to Construction Summary - Standard Grout throughout unless specified

4. Wall Tile

	Selection	Describe
Main Bath	N/A	
Master Ensuite Bathroom	TILE-GLOSSY WHITE 8X16	
Kitchen Backsplash	TILE-GLOSSY WHITE 4X12	

Comment

\*\* Refer to Construction Summary - Standard Grout throughout unless specified



Purchasers: Samantha SLEWA & Sandra SLEWA  
Telephone Res. / Bus: /  
Decor Advisor: Ida Viola  
Lock Date: 4/28/2022 15:35:12

Const. No.: Unit 1, Level 21  
Municipal: 2201  
Suite Type: B663  
Project/Phase: Genazzano Highrises Inc./East

5. Misc

Water Line Rough-in for Fridge ☐ Yes ☒ No  
Upgrade Bathroom Accessories ☐ Yes ☒ No

Comment

\*\* Refer to Construction Summary

6. Wall, Trim and Door Paint - Birch White Paint Throughout unless specified below.

Entrance Vestibule	BIRCH WHITE	Living Room	BIRCH WHITE
Main Hall	BIRCH WHITE	Dining Room	BIRCH WHITE
Kitchen	BIRCH WHITE	Den/Library	BIRCH WHITE
Laundry Room	BIRCH WHITE	Master Bedroom	BIRCH WHITE
Main Bathroom	N/A	Bedroom #2	N/A
Master Ensuite Bathroom	BIRCH WHITE	Bedroom #3	N/A
Powder Room	BIRCH WHITE		

Comment

\*\* Refer to Construction Summary

7. General Comments

\*\* Refer to Construction Summary

Disclaimers and Notes

- Colours of all materials are as close as possible to builder's selection, but not necessarily identical due to variances in manufacturing.
- The selection images are digital photographs of the Vendor's samples at its Decor Centre. Such images when displayed on your computer monitor may not match Decor Centre samples due to the hardware/software configuration of the computer. In the event of conflict between selection images and the Décor Centre samples, Décor Centre samples shall prevail.
- Any extras listed above are null and void unless accompanied by a separate invoice/amendment. Said invoice must be paid in full.
- The Purchaser agrees that this colour selection is final and that no changes will be permitted, unless required by the Vendor.
- The Purchaser acknowledges reading and accepting document which contains other miscellaneous disclaimers.

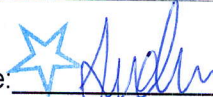
Signature:  Date: \_\_\_\_\_ Signature:  Date: \_\_\_\_\_  
Signature: \_\_\_\_\_ Date: \_\_\_\_\_

Aug. 23, 2017

SCHEDULE 'A'  
**Charisma**  
CONDOMINIUMS

Suite 2201 (East)

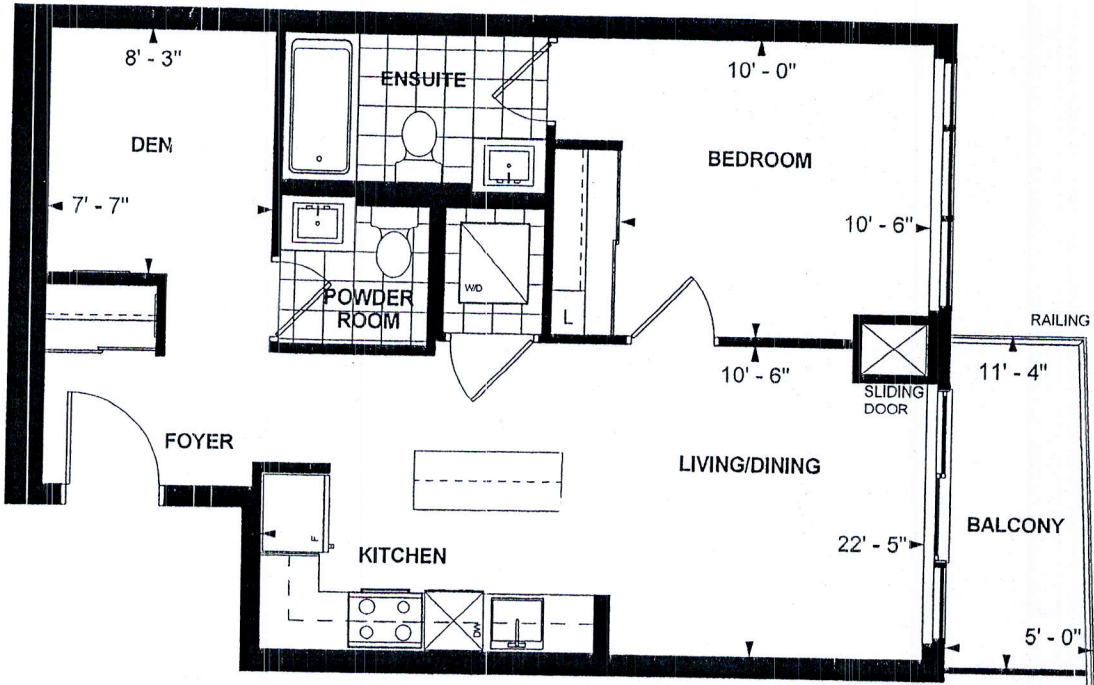

4

**B 663**  
**TOWER SUITE**  
**EAST TOWER**  
**9' CEILING**  
**663 sq. ft.**  
**1-BEDROOM+DEN**

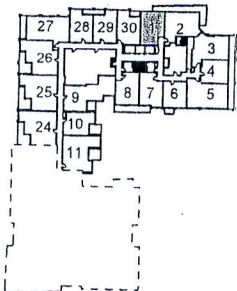

LEVEL 3-5

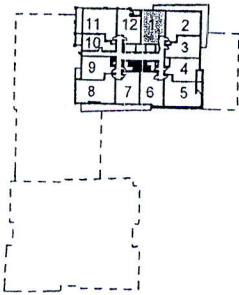

LEVEL 8

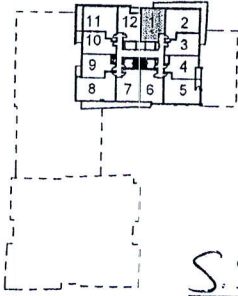

LEVEL 9-21

S.S.

Purchaser Initials

S.S.

Purchaser Initials

Jan 16 / 2018

Date

Unit No. 1 Level No. 21 Suite No. 2201

Dimensions, specifications, layouts, location of materials and fixtures, tile floor patterns and architectural detailing (including window size and location and door size, location and swing) are approximate only and are subject to change or modifications, without notice. Actual usable floor space varies from stated floor area. Ceiling height measured from top of floor slab to underside of floor slab above and excludes finishes, bulkheads and drop ceilings. Orientation of suite may be reversed and Purchaser agrees to accept same. Balconies decks and terraces are exclusive use common elements shown for display purposes only and location and size are subject to change without notice. All illustrations are artist concept only. The provisions of the Agreement of purchase and sale apply to this Schedule, E, & O.E.



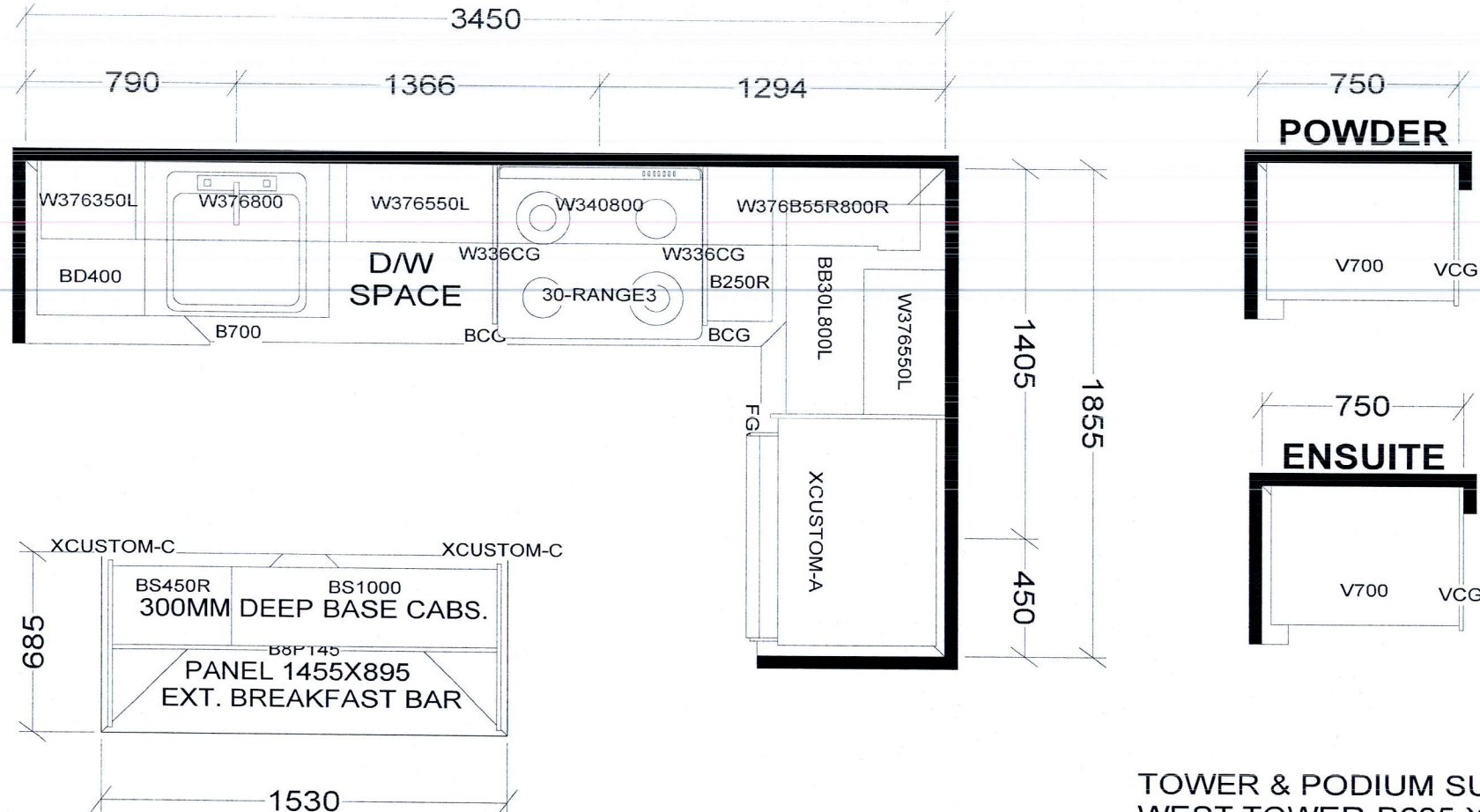

**KITCHEN**

BASE & VANITY CABINETS ON ADJUSTABLE LEGS

- TOWER & PODIUM SUITES  
WEST TOWER-B635 X16  
EAST TOWER-B639 X 4  
WEST TOWER-B640 X4  
EAST TOWER-B645 X4  
EAST TOWER-B646 X18  
EAST TOWER-B655 X18  
WEST TOWER-B655 X15  
EAST TOWER-B663 X18  
WEST TOWER-B663 X20

<b>Selba Industries</b>			J # _____
W WIDTH _____	W HGHT _____	W CNT _____	<small>This drawing is the intellectual property of SELBA INDUSTRIES INC. and is an original design which must not be released or copied unless applicable fee has been paid or job order placed.</small> <b>JOB NUMBER:</b> <b>BUILDER: GREENPARK</b> <b>SITE: CHARISMA EAST &amp; WEST</b> <b>MODEL: B635, B639, B640, B645, B655, B663</b> <b>LOT #:</b> 2201
FLOOR HGHT _____	DOOR HGHT _____		
ST CENT _____	2X4 _____	VENT BOX COVER _____	
			DESIGNER: KS DATE: OCT 27 20