

CONSTRUCTION SUMMARY				
Charisma Condominiums - Genazzano Highrises Inc.				
PURCHASERS: MIZZONI PROPERTIES INC. and Leonard Peter MIZZONI			TEL: RES.: 647-629-0582	
LOT / PHASE	REG. PLAN #	HOUSE TYPE		
2307 / East		B646-Charisma		

CONSTRUCTION

1 - SMOOTH CEILING - MASTER BEDROOM	
27Apr22 Note:	

This Document is Extremely Time Sensitive - Printed 27 Apr 22 at 13:39

RECEIVED
APR 27 2022

5. Misc

Water Line Rough-in for Fridge

Yes No

Upgrade Bathroom Accessories

Yes No

Comment

** Refer to Construction Summary

6. Wall, Trim and Door Paint - Birch White Paint Throughout unless specified below.

Entrance Vestibule

BIRCH WHITE

Main Hall

BIRCH WHITE

Kitchen

BIRCH WHITE

Laundry Room

BIRCH WHITE

Main Bathroom

N/A

Master Ensuite Bathroom

BIRCH WHITE

Powder Room

BIRCH WHITE

Living Room

BIRCH WHITE

Dining Room

BIRCH WHITE

Den/Library

BIRCH WHITE

Master Bedroom

BIRCH WHITE

Bedroom #2

N/A

Bedroom #3

N/A

Comment

** Refer to Construction Summary

7. General Comments

** Refer to Construction Summary

- Disclaimers and Notes
- 1) Colours of all materials are as close as possible to builder's selection, but not necessarily identical due to variances in manufacturing.

2) The selection images are digital photographs of the Vendor's samples at its Decor Centre. Such images when displayed on your computer monitor may not match Decor Centre samples due to the hardware/software configuration of the computer. In the event of conflict between selection images and the Décor Centre samples, Décor Centre samples shall prevail.

3) Any extras listed above are null and void unless accompanied by a separate invoice/amendment. Said invoice must be paid in full.

4) The Purchaser agrees that this colour selection is final and that no changes will be permitted, unless required by the Vendor.

5) The Purchaser acknowledges reading and accepting document which contains other miscellaneous disclaimers.

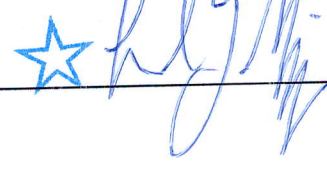
Signature:  Date: 04/27/25

Signature: _____ Date: _____

Signature: _____ Date: _____

Page 2 of 2

Purchasers:

Telephone Res. / Bus:

Decor Advisor:

Lock Date:

MIZZONI PROPERTIES INC. & Leonard Peter MI
(647) 629-0582 /
Ida Viola
4/27/2022 13:31:03

Const. No.: Unit 7, Level 22

Municipal: 2307

Suite Type: B646-Charisma

Project/Phase: Genazzano Highrises Inc./East

Layout Changes: ☐ Yes ☒ No

Sketch Attached: ☒ Yes ☐ No

1. Kitchen and Vanities

Style and Colour

Hardware

Kitchen	DORAL W500	428B
Main Bathroom	N/A	
Master Ensuite Bathroom	DORAL W500	428SB
Powder Room	DORAL W500	428SB

Built In Appliances ☐ Yes ☒ No

Kitchen Extended Upper Cabinets ☒ Yes ☐ No

Comment

** Refer to Construction Summary

2. Counters

Counter

Edge

Kitchen	QUARTZ-TORRONE	Straight Polished Edge
Main Bathroom	N/A	
Master Ensuite Bathroom	QUARTZ-TORRONE	Straight Polished Edge
Powder Room	QUARTZ-TORRONE	Straight Polished Edge

Kitchen Backsplash

TILE-GLOSSY WHITE 4X12

Comment

** Refer to Construction Summary

3. Flooring

Selection

Vestibule/Main Hall	LAMINATE-LEXINGTON LANEFFE OAK TL-LW1311
Kitchen	LAMINATE-LEXINGTON LANEFFE OAK TL-LW1311
Living Room/Dining Room	LAMINATE-LEXINGTON LANEFFE OAK TL-LW1311
Den/Office	LAMINATE-LEXINGTON LANEFFE OAK TL-LW1311
Master Bedroom	LAMINATE-LEXINGTON LANEFFE OAK TL-LW1311
Bedroom #2	N/A
Bedroom #3	N/A
Laundry Room	TILE- WHITE MATTE 8X8
Main Bath	N/A
Master Ensuite Bathroom	TILE- CITY WHITE MATTE 12X24
Powder Room	TILE- CITY WHITE MATTE 12X24

Comment

** Refer to Construction Summary - Standard Grout throughout unless specified

4. Wall Tile

Selection

Describe

Main Bath	N/A	
Master Ensuite Bathroom	TILE-GLOSSY WHITE 8X16	
Kitchen Backsplash	TILE-GLOSSY WHITE 4X12	

Comment

** Refer to Construction Summary - Standard Grout throughout unless specified

Aug. 23, 2017

SCHEDULE 'A'
Charisma
CONDOMINIUMS

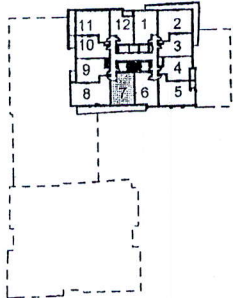
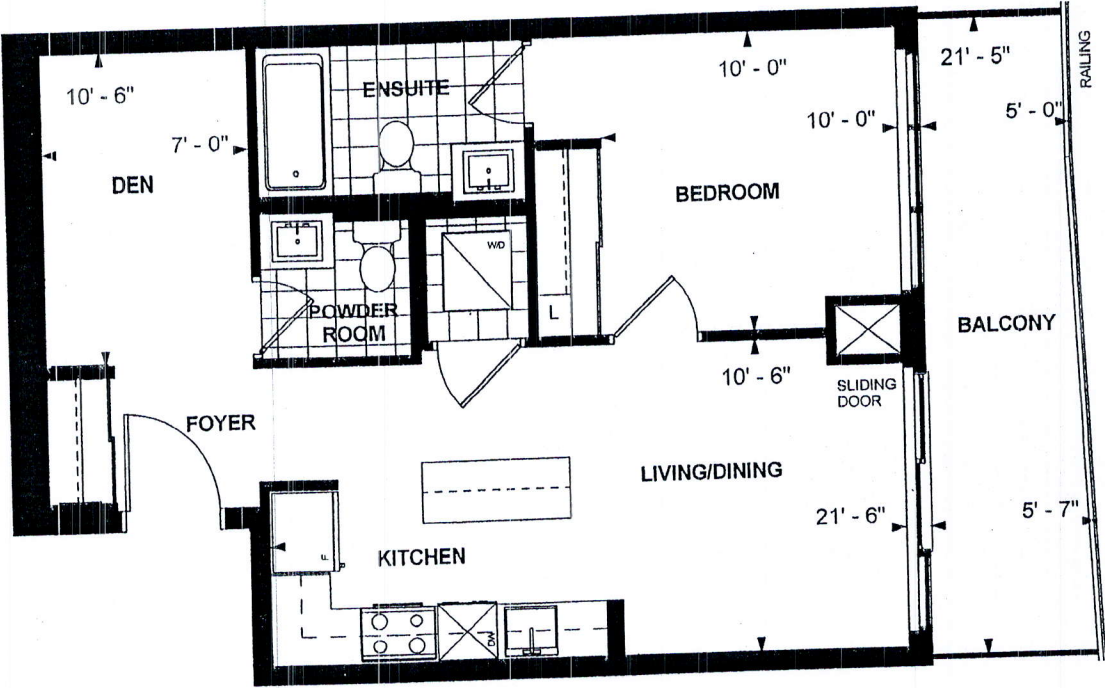

LEVEL 22



Dimensions, specifications, layouts, location of materials and fixtures, tile floor patterns and architectural detailing (including window size and location and door size, location and swing) are approximate only and are subject to change or modifications, without notice. Actual usable floor space varies from stated floor area. Ceiling height measured from top of floor slab to underside of floor slab above and excludes finishes, bulkheads and drop ceilings. Orientation of suite may be reversed and Purchaser agrees to accept same. Balconies decks and terraces are exclusive use common elements shown for display purposes only and location and size are subject to change without notice. All illustrations are artist concept only. The provisions of the Agreement of purchase and sale apply to this Schedule. E. & O.E.

B 646
CHARISMA SUITE
EAST TOWER
10' CEILING
646 sq. ft.
1-BEDROOM+DEN

Purchaser Initials

Purchaser Initials

Date

Unit No. 7 Level No. 22 Suite No. 2307

OCT 10/2017

2307 East

Kitchen
Extended
uppers
(standard
feature)

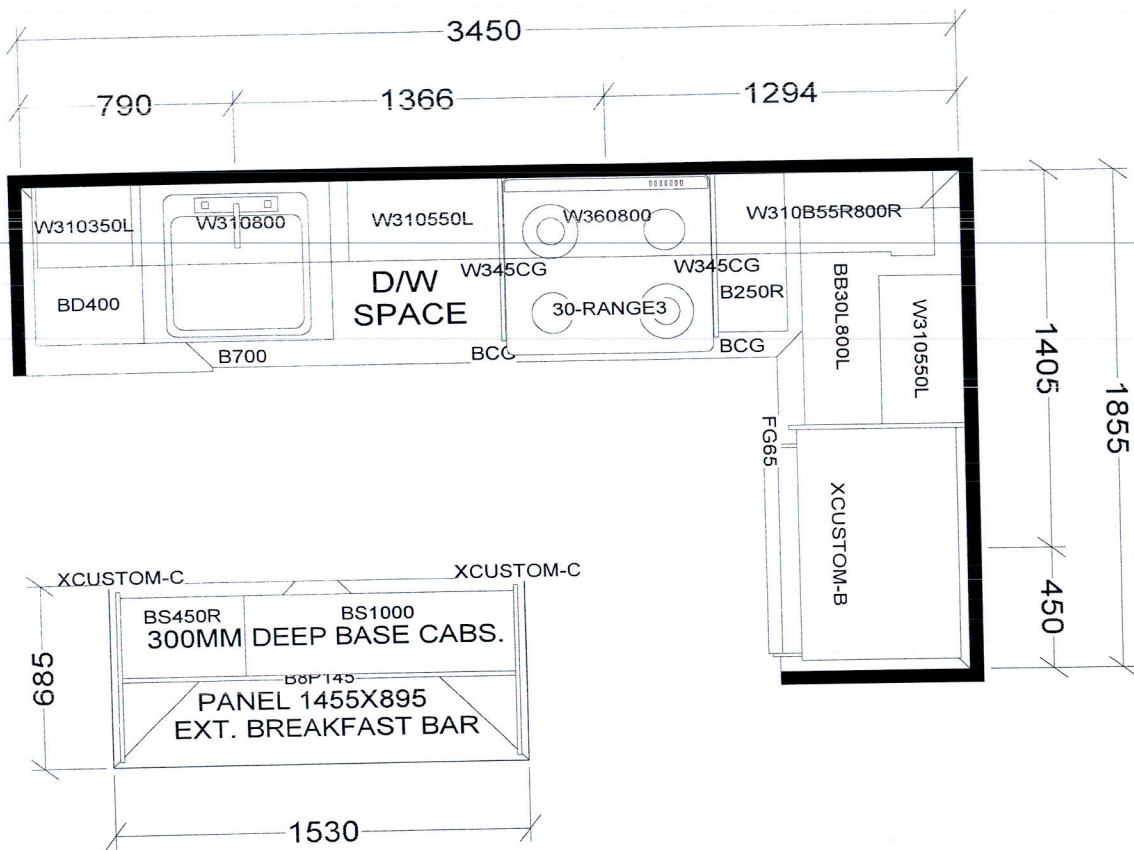

KITCHEN

BASE & VANITY CABINETS ON ADJUSTABLE LEGS

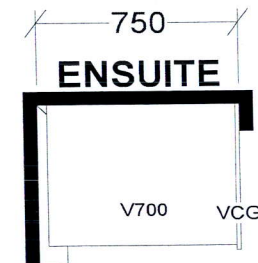
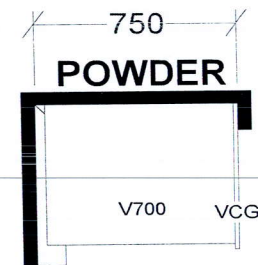

CHARISMA SUITE
WEST TOWER-B635 X 1
EAST TOWER-B639 X 2
WEST TOWER-B640 X2
EAST TOWER-B645 X2
EAST TOWER-B646X2
EAST TOWER-B655 X2
WEST TOWER-B655 X1
EAST TOWER-B663 X3
WEST TOWER-B663 X3

Selba Industries			J # _____
W WIDTH _____	W HGHT _____	W CNT _____	This drawing is the intellectual property of SELBA INDUSTRIES INC. and is an original design which must not be released or copied unless applicable fee has been paid or job order placed.
FLOOR HGHT _____	DOOR HGHT _____		
ST CENT _____	2X4 _____	VENT BOX COVER _____	
DESIGNER: KS DATE: OCT 27 20			JOB NUMBER: BUILDER: GREENPARK SITE: CHARISMA EAST & WEST MODEL CHARISMA B635, B639, B640, B645, B646, B655, B663 LOT #:

2307 East