



CONSTRUCTION SUMMARY

Charisma Condominiums - Genazzano Highrises Inc.

PURCHASERS: Sebastiano LONGATO and Eleni LONGATO

TEL:

LOT / PHASE	REG. PLAN #	HOUSE TYPE		
2301 / East		B663-Charisma		

CABINETRY ACCESSORIES

I - KITCHEN EXTENDED UPPERS	
18Apr22 Note:	

COUNTER TOP AND BACKSPLASH

I - KITCHEN COUNTERTOP ONLY - UPGRADE COLOUR - QUARTZ - BACKSPLASH AS PER SELECTED PACKAGE	
18Apr22 Note:	

This Document is Extremely Time Sensitive - Printed 18 Apr 22 at 14:38

RECEIVED
APR 25 2022

Greenpark

INTERIOR COLOUR SCHEME

Purchasers:Sebastiano LONGATO & Eleni LONGATO

Telephone Res. / Bus: /

Decor Advisor:Candace Forza

Lock Date:4/18/2022 14:33:11

Const. No.: Unit 1, Level 22

Municipal: 2301

Suite Type: B663-Charisma

Project/Phase: Genazzano Highrises Inc./East

Layout Changes: ☐ Yes ☒ No

Sketch Attached: ☒ Yes ☐ No

1. Kitchen and Vanities

	Style and Colour	Hardware
Kitchen	DORAL W-500	Standard
Main Bathroom	N/A	N/A
Master Ensuite Bathroom	DORAL W-500	Standard
Powder Room	DORAL W-500	Standard

Built In Appliances ☐ Yes ☒ No

Kitchen Extended Upper Cabinets ☒ Yes ☐ No

Comment

** Refer to Construction Summary

2. Counters

	Counter	Edge
Kitchen	QUARTZ-TRAMONTANA	Straight Polished Edge
Main Bathroom	N/A	
Master Ensuite Bathroom	QUARTZ-AMIATA	Straight Polished Edge
Powder Room	QUARTZ-AMIATA	Straight Polished Edge
Kitchen Backsplash	TILE-GLOSSY WHITE-4X12	

Comment

** Refer to Construction Summary

3. Flooring

	Selection
Vestibule/Main Hall	LAMINATE-LEXINGTON-ROCHEFORT OAK-TL-LW1317
Kitchen	LAMINATE-LEXINGTON-ROCHEFORT OAK-TL-LW1317
Living Room/Dining Room	LAMINATE-LEXINGTON-ROCHEFORT OAK-TL-LW1317
Den/Office	LAMINATE-LEXINGTON-ROCHEFORT OAK-TL-LW1317
Master Bedroom	LAMINATE-LEXINGTON-ROCHEFORT OAK-TL-LW1317
Bedroom #2	N/A
Bedroom #3	N/A
Laundry Room	TILE-WHITE-MATTE-8X8
Main Bath	N/A
Master Ensuite Bathroom	TILE-AXIS BIANCO-12X24
POWDER ROOM	TILE-AXIS BIANCO-12X24

Comment

** Refer to Construction Summary - Standard Grout throughout unless specified

4. Wall Tile

	Selection	Describe
Main Bath	N/A	
Master Ensuite Bathroom	TILE-GLOSSY WHITE-8X16	
Kitchen Backsplash	TILE-GLOSSY WHITE-4X12	

Comment

** Refer to Construction Summary - Standard Grout throughout unless specified

Initials:

Page 1 of 2

Printed 4/18/2022 14:33:15

Purchasers:Sebastiano LONGATO & Eleni LONGATO

Telephone Res. / Bus: /

Decor Advisor:Candace Forza

Lock Date:4/18/2022 14:33:11

Const. No.: Unit 1, Level 22

Municipal: 2301

Suite Type: B663-Charisma

Project/Phase: Genazzano Highrises Inc./East

5. Misc

Water Line Rough-in for Fridge

YesNo

Upgrade Bathroom Accessories

YesNo

Comment

** Refer to Construction Summary

6. Wall, Trim and Door Paint - Birch White Paint Throughout unless specified below.

Entrance Vestibule

BIRCH WHITE

Living Room

BIRCH WHITE

Main Hall

N/A

Dining Room

BIRCH WHITE

Kitchen

BIRCH WHITE

Den/Library

BIRCH WHITE

Laundry Room

BIRCH WHITE

Master Bedroom

BIRCH WHITE

Main Bathroom

Bedroom #2

Master Ensuite Bathroom

BIRCH WHITE

Bedroom #3

Powder Room

BIRCH WHITE

Comment

** Refer to Construction Summary

7. General Comments

** Refer to Construction Summary

Disclaimers and Notes

1) Colours of all materials are as close as possible to builder's selection, but not necessarily identical due to variances in manufacturing.

2) The selection images are digital photographs of the Vendor's samples at its Decor Centre. Such images when displayed on your computer monitor may not match Decor Centre samples due to the hardware/software configuration of the computer.
In the event of conflict between selection images and the Décor Centre samples, Décor Centre samples shall prevail.

3) Any extras listed above are null and void unless accompanied by a separate invoice/amendment. Said invoice must be paid in full.

4) The Purchaser agrees that this colour selection is final and that no changes will be permitted, unless required by the Vendor.

5) The Purchaser acknowledges reading and accepting document which contains other miscellaneous disclaimers.

Signature: 

Date: Apr 18-22

Signature: 

Date: Apr 18/22

Signature: _____

Date: _____

Aug. 23, 2017

SCHEDULE 'A'
Charisma
CONDOMINIUMS

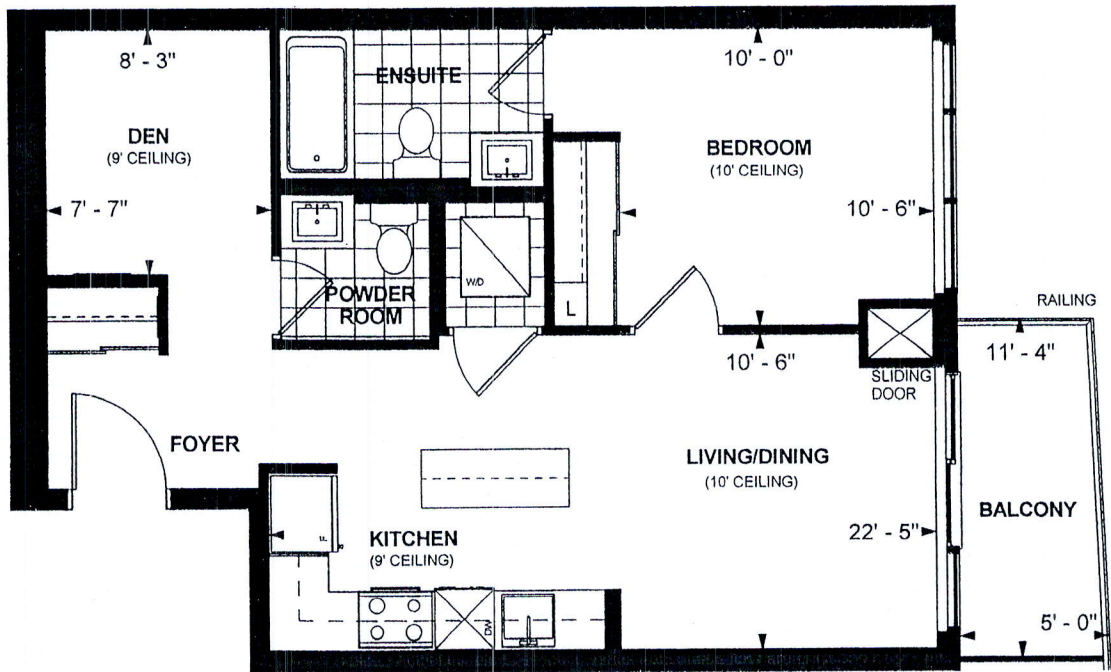

[Handwritten signature]

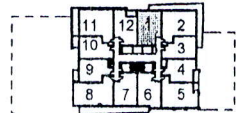

LEVEL 22



B 663
TOWER SUITE 
EAST TOWER
9'/10' CEILING
663 sq. ft.
1-BEDROOM+DEN

  OCT 14 / 2017
Purchaser Initials Purchaser Initials Date

Unit No. 1 Level No. 22 Suite No. 2301

Dimensions, specifications, layouts, location of materials and fixtures, tile floor patterns and architectural detailing (including window size and location and door size, location and swing) are approximate only and are subject to change or modifications, without notice. Actual usable floor space varies from stated floor area. Ceiling height measured from top of floor slab to underside of floor slab above and excludes finishes, bulkheads and drop ceilings. Orientation of suite may be reversed and Purchaser agrees to accept same. Balconies decks and terraces are exclusive use common elements shown for display purposes only and location and size are subject to change without notice. All illustrations are artist concept only. The provisions of the Agreement of purchase and sale apply to this Schedule. E. & O.E.

SUITE
2301 East

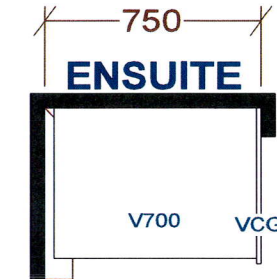
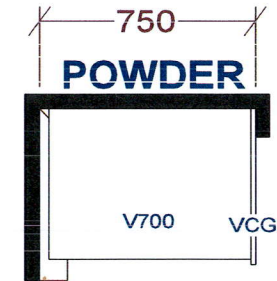
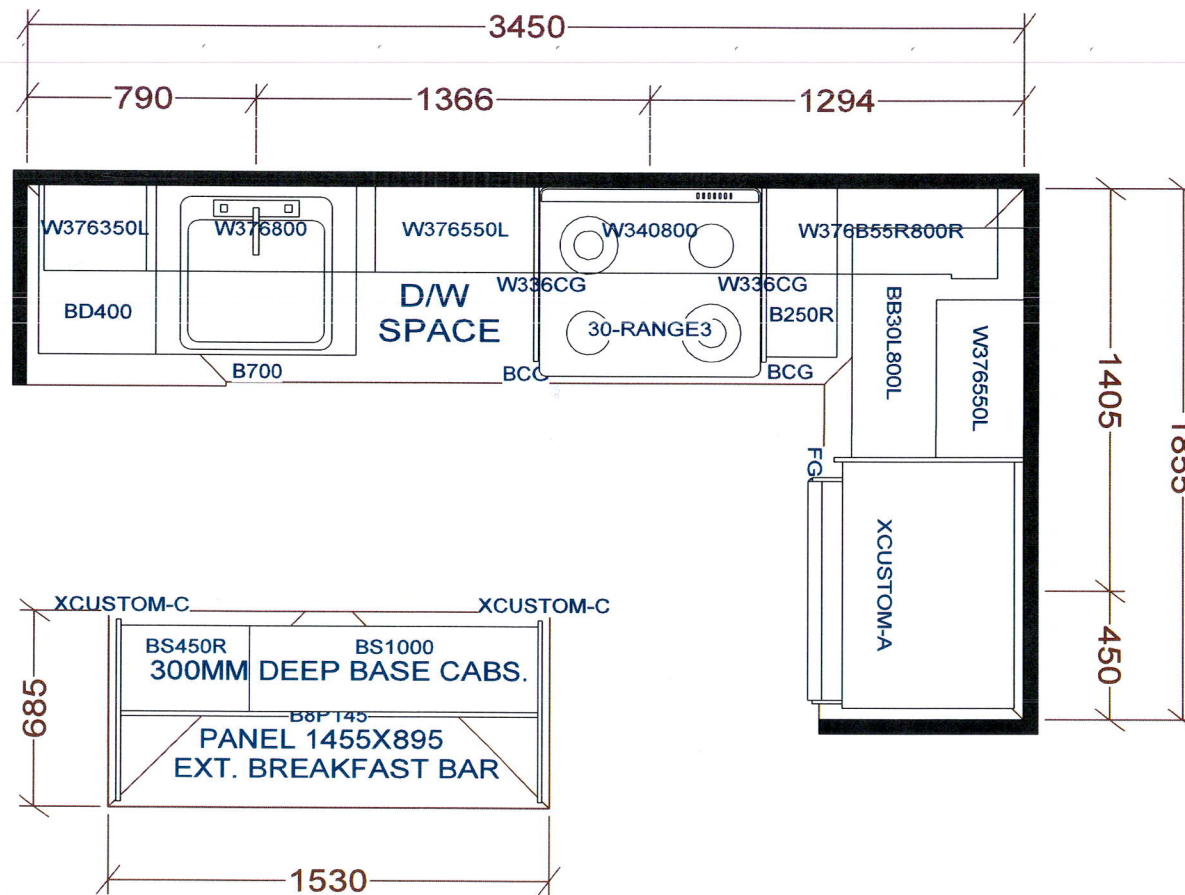

KITCHEN

- Extended Upper Cabinetry

BASE & VANITY CABINETS ON ADJUSTABLE LEGS

TOWER & PODIUM SUITES
WEST TOWER-B635 X16
EAST TOWER-B639 X 4
WEST TOWER-B640 X4
EAST TOWER-B645 X4
EAST TOWER-B646 X18
EAST TOWER-B655 X18
WEST TOWER-B655 X15
EAST TOWER-B663 X18
WEST TOWER-B663 X20

Selba Industries			J# _____
W WIDTH _____	W HGHT _____	W CNT _____	<small>This drawing is the intellectual property of SELBA INDUSTRIES INC. and is an original design which must not be released or copied unless applicable fee has been paid or job order placed.</small> JOB NUMBER: BUILDER: GREENPARK SITE: CHARISMA EAST & WEST MODEL: B635, B639, B640, B645, B655, B663 LOT #: 2301 East
FLOOR HGHT _____	DOOR HGHT _____		
ST CENT _____	2X4 _____	VENT BOX COVER _____	
DESIGNER: KS DATE: OCT 27 20			