

CONSTRUCTION SUMMARY

Charisma Condominiums - Genazzano Highrises Inc.

PURCHASERS: Erminia PEPE and Clarence PITTERSON

TEL:

LOT / PHASE 2208 / East	REG. PLAN #	HOUSE TYPE C874		
----------------------------	-------------	--------------------	--	--

CABINETRY

1 - CABINETRY - EXTENDED UPPERS IN KITCHEN - STANDARD SERIES CABINETRY 20Apr22 Note:	
---	--

CONSTRUCTION

1 - SMOOTH CEILING - BOTH BEDROOMS 20Apr22 Note:	
---	--

MIRRORS AND GLASS

1 - MASTER ENSUITE - SHOWER DOOR - FRAMELESS SHOWER DOOR - INCLUDES CHROME KNOB 20Apr22 Note:	
--	--

PLUMBING

1 - MASTER ENSUITE - 90 DEGREE TL271EP/62320 20Apr22 Note: MASTER ENSUITE-90 DEGREE TS2713EP/62320	
--	--

This Document is Extremely Time Sensitive - Printed 21 Apr 22 at 15:48

RECEIVED
APR 22 2022

Purchasers: Erminia PEPE & Clarence PITTERSON
Telephone Res. / Bus: /
Decor Advisor: Ida Viola
Lock Date: 4/20/2022 10:52:14

Const. No.: Unit 8, Level 21
Municipal: 2208
Suite Type: C874
Project/Phase: Genazzano Highrises Inc./East

Layout Changes: ☐ Yes ☒ No
Sketch Attached: ☒ Yes ☐ No

1. Kitchen and Vanities

	Style and Colour	Hardware
Kitchen	DORAL W500	428SB
Main Bathroom	N/A	
Master Ensuite Bathroom	DORAL W500	428SB
Bedroom 2 Ensuite	DORAL W500	428SB

Built In Appliances ☐ Yes ☒ No
Kitchen Extended Upper Cabinets ☒ Yes ☐ No

Comment

** Refer to Construction Summary

2. Counters

	Counter	Edge
Kitchen	QUARTZ-TORRONE	Straight Polished Edge
Main Bathroom	N/A	
Master Ensuite Bathroom	QUARTZ-FLORENCE	Straight Polished Edge
Bedroom 2 Ensuite	QUARTZ-FLORENCE	Straight Polished Edge
Kitchen Backsplash	TILE-GLOSSY WHITE 4X12	

Comment

** Refer to Construction Summary

3. Flooring

	Selection
Vestibule/Main Hall	LEXINGTON-LANEFFE OAK TL-LW1311
Kitchen	LEXINGTON-LANEFFE OAK TL-LW1311
Living Room/Dining Room	LEXINGTON-LANEFFE OAK TL-LW1311
Den/Office	N/A
Master Bedroom	LEXINGTON-LANEFFE OAK TL-LW1311
Bedroom #2	LEXINGTON-LANEFFE OAK TL-LW1311
Bedroom #3	N/A
Laundry Room	TILE- WHITE MATTE 8X8
Main Bath	N/A
Master Ensuite Bathroom	TILE-CITY WHITE MATTE 12X24
Bedroom 2 Ensuite	TILE-CITY WHITE MATTE 12X24

Comment

** Refer to Construction Summary - Standard Grout throughout unless specified

4. Wall Tile

	Selection	Describe
Main Bath	N/A	
Master Ensuite Bathroom	TILE-GLOSSY WHITE 8X16	
Bedroom 2 Ensuite	TILE-GLOSSY WHITE 8X16	
Kitchen Backsplash	TILE-GLOSSY WHITE 4X12	

Comment

** Refer to Construction Summary - Standard Grout throughout unless specified

Initials: 

Purchasers: Erminia PEPE & Clarence PITTERSON
Telephone Res. / Bus: /
Decor Advisor: Ida Viola
Lock Date: 4/20/2022 10:52:14

Const. No.: Unit 8, Level 21
Municipal: 2208
Suite Type: C874
Project/Phase: Genazzano Highrises Inc./East

5. Misc

Water Line Rough-in for Fridge ☐ Yes ☒ No
Upgrade Bathroom Accessories ☐ Yes ☒ No

Comment

** Refer to Construction Summary

6. Wall, Trim and Door Paint - Birch White Paint Throughout unless specified below.

Entrance Vestibule		Living Room	
Main Hall		Dining Room	
Kitchen		Den/Library	
Laundry Room		Master Bedroom	
Main Bathroom		Bedroom #2	
Master Ensuite Bathroom		Bedroom #3	

Comment

** Refer to Construction Summary

7. General Comments

** Refer to Construction Summary

Disclaimers and Notes

- 1) Colours of all materials are as close as possible to builder's selection, but not necessarily identical due to variances in manufacturing.
- 2) The selection images are digital photographs of the Vendor's samples at its Decor Centre. Such images when displayed on your computer monitor may not match Decor Centre samples due to the hardware/software configuration of the computer. In the event of conflict between selection images and the Décor Centre samples, Décor Centre samples shall prevail.
- 3) Any extras listed above are null and void unless accompanied by a separate invoice/amendment. Said invoice must be paid in full.
- 4) The Purchaser agrees that this colour selection is final and that no changes will be permitted, unless required by the Vendor.
- 5) The Purchaser acknowledges reading and accepting document which contains other miscellaneous disclaimers.

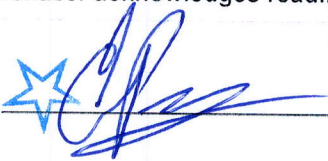
Signature:  Date: 04/20/2022 Signature: _____ Date: _____
Signature: _____ Date: _____

CHARISMA SUITE 2208

MASTER ENSUITE

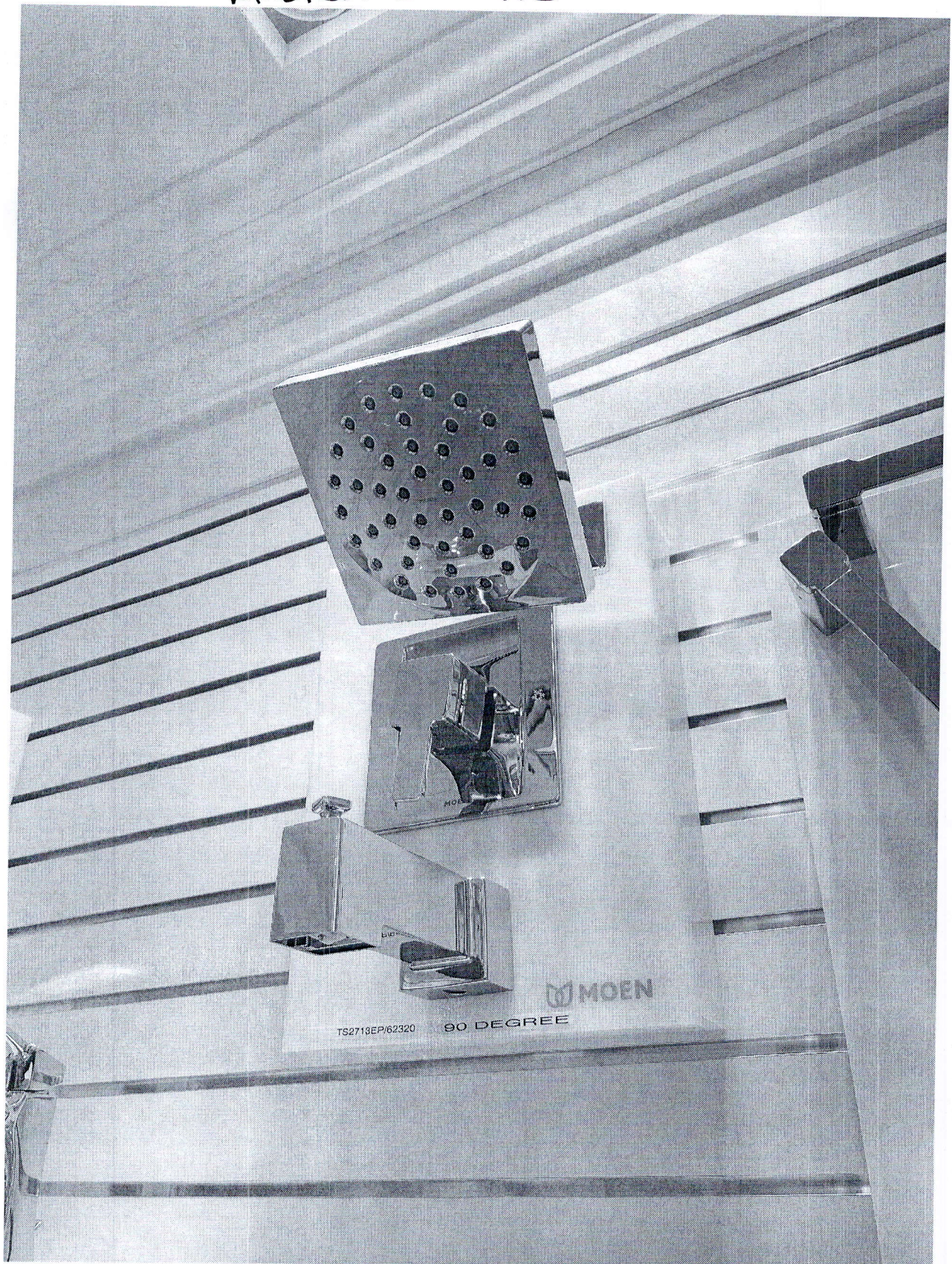

Aug. 23, 2017

SCHEDULE 'A'
Charisma
CONDOMINIUMS

Suite #
2208

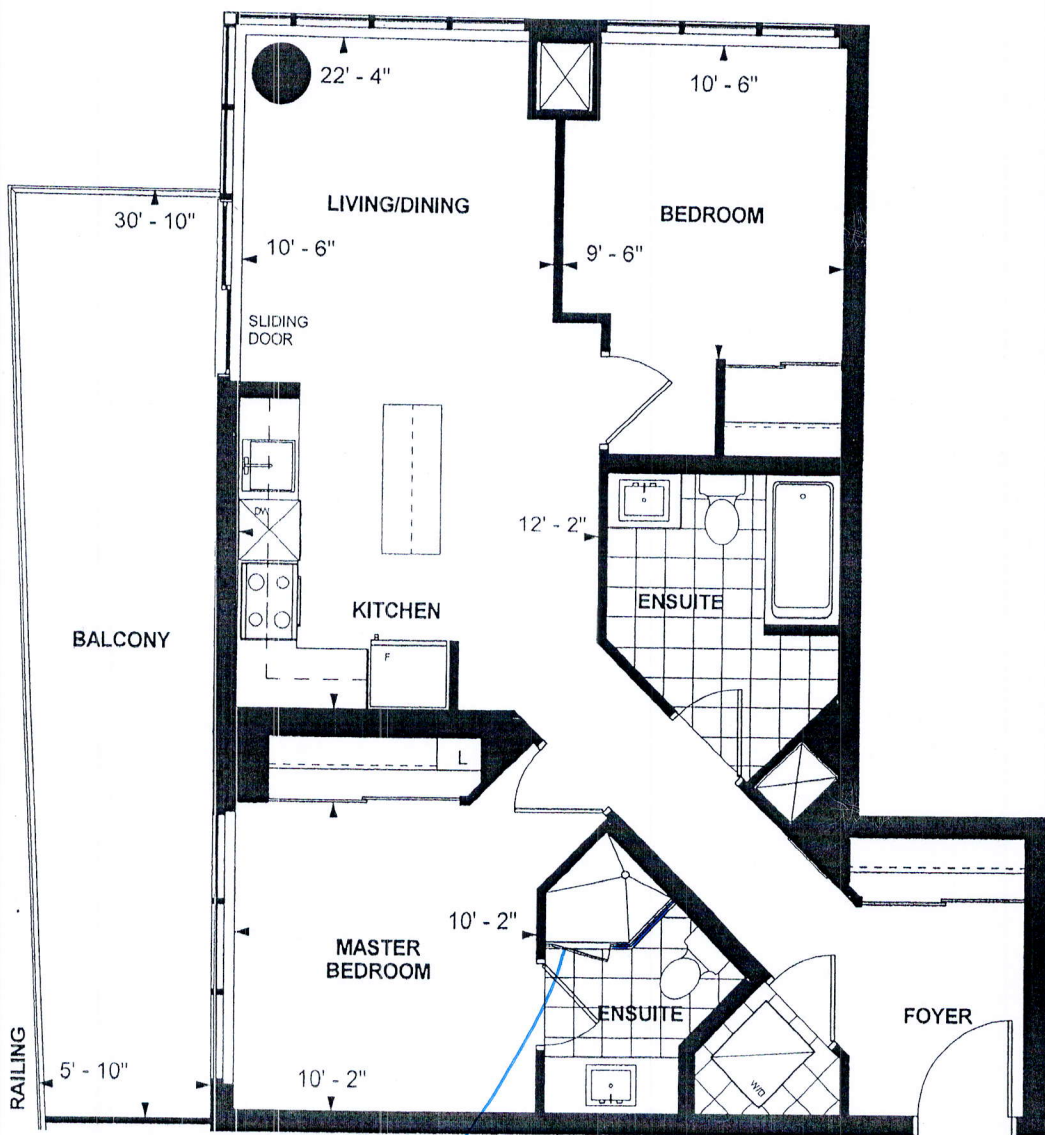

Frameless shower door - Chrome knob.

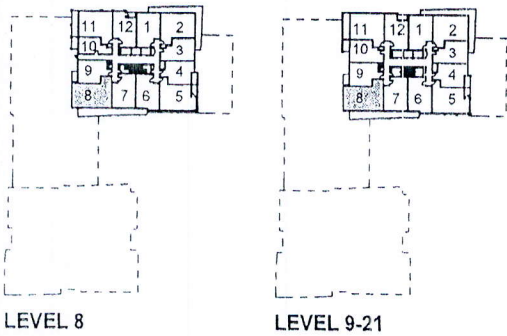

[Handwritten signature]

**C 874
TOWER SUITE
EAST TOWER
9' CEILING**

**874 sq. ft.
2-BEDROOM (BARRIER FREE)**

[Handwritten initials] *[Handwritten initials]* *2017/10/11*
Purchaser Initials Purchaser Initials Date

Unit No. 8 Level No. 21 Suite No. 2208

Dimensions, specifications, layouts, location of materials and fixtures, tile floor patterns and architectural detailing (including window size and location and door size, location and swing) are approximate only and are subject to change or modifications, without notice. Actual usable floor space varies from stated floor area. Ceiling height measured from top of floor slab to underside of floor slab above and excludes finishes, bulkheads and drop ceilings. Orientation of suite may be reversed and Purchaser agrees to accept same. Balconies decks and terraces are exclusive use common elements shown for display purposes only and location and size are subject to change without notice. All illustrations are artist concept only. The provisions of the Agreement of purchase and sale apply to this Schedule. E. & O.E.

Suite
2208 East

Kitchen:
Extended uppers

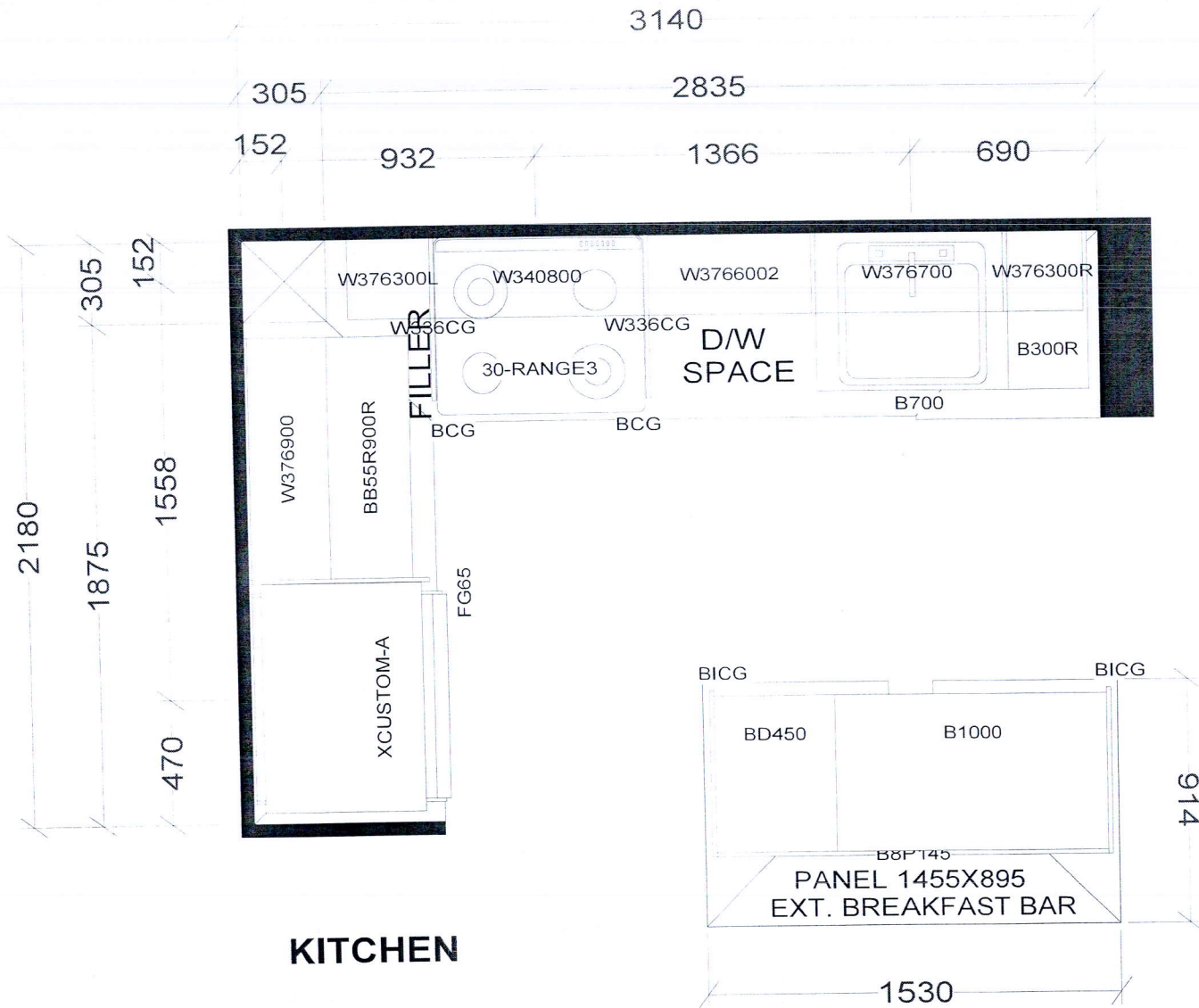

KITCHEN

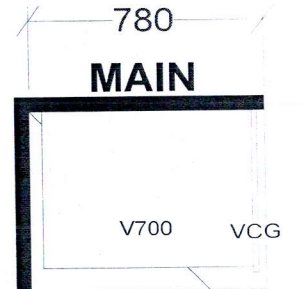
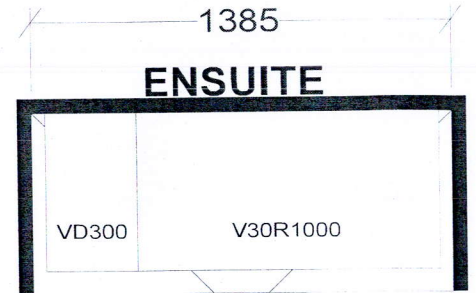

BASE & VANITY CABINETS ON ADJUSTABLE LEGS

TOWER & PODIUM SUITES
EAST TOWER X14
WEST TOWER X20

Selba Industries			J# _____
W WDT _____	W HGHT _____	W CNT _____	This drawing is the intellectual property of SELBA INDUSTRIES INC. and is an original design which must not be released or copied unless applicable fee has been paid or job order placed.
FLOOR HGHT _____	DOOR HGHT _____		
ST CENT _____	2X4 _____	VENT BOX COVER _____	
DESIGNER: KS DATE: OCT 27 20			JOB NUMBER: BUILDER: GREENPARK SITE: CHARISMA EAST & WEST MODEL: C874 LOT #: 2208