

CONSTRUCTION SUMMARY

Charisma Condominiums - Genazzano Highrises Inc.

PURCHASERS: Rosetta SALERNO and Calogero FORMUSO

TEL:

LOT / PHASE 2001 / East	REG. PLAN #	HOUSE TYPE B663		
----------------------------	-------------	--------------------	--	--

CABINETRY

1 - CABINETRY - EXTENDED UPPERS IN KITCHEN - STANDARD SERIES CABINETRY 21Apr22 Note:	
---	--

This Document is Extremely Time Sensitive - Printed 21 Apr 22 at 10:16

RECEIVED
APR 22 2022

Purchasers: Rosetta SALERNO & Calogero FORMUSO
Telephone Res. / Bus: /
Decor Advisor: Ida Viola
Lock Date: 4/21/2022 10:16:04

Const. No.: Unit 1, Level 19
Municipal: 2001
Suite Type: B663
Project/Phase: Genazzano Highrises Inc./East

Layout Changes: ☐ Yes ☒ No
Sketch Attached: ☒ Yes ☐ No

1. Kitchen and Vanities

	Style and Colour	Hardware
Kitchen	MONACO 350 PLATINUM SILVER	428SB
Main Bathroom	N/A	
Master Ensuite Bathroom	MONACO 350 PLATINUM SILVER	428SB
Powder Room	MONACO 350 PLATINUM SILVER	428SB
Built In Appliances <input type="radio"/> Yes <input checked="" type="radio"/> No Kitchen Extended Upper Cabinets <input checked="" type="radio"/> Yes <input type="radio"/> No		

Comment

** Refer to Construction Summary

2. Counters

	Counter	Edge
Kitchen	QUARTZ-AMIATA	Straight Polished Edge
Main Bathroom	N/A	
Master Ensuite Bathroom	QUARTZ-AMIATA	Straight Polished Edge
Powder Room	QUARTZ-AMIATA	Straight Polished Edge
Kitchen Backsplash	TILE - GLOSSY WHITE 4X12	

Comment

** Refer to Construction Summary

3. Flooring

	Selection
Vestibule/Main Hall	LEXINGTON-BRUSSELLS OAK TL-LW1316
Kitchen	LEXINGTON-BRUSSELLS OAK TL-LW1316
Living Room/Dining Room	LEXINGTON-BRUSSELLS OAK TL-LW1316
Den/Office	LEXINGTON-BRUSSELLS OAK TL-LW1316
Master Bedroom	LEXINGTON-BRUSSELLS OAK TL-LW1316
Bedroom #2	N/A
Bedroom #3	N/A
Laundry Room	TILE-WHITE MATTE 8X8
Main Bath	N/A
Master Ensuite Bathroom	TILE-STONE WHITE 12X24
Powder Room	TILE-STONE WHITE 12X24

Comment

** Refer to Construction Summary - Standard Grout throughout unless specified

4. Wall Tile

	Selection	Describe
Main Bath	N/A	
Master Ensuite Bathroom	TILE-GLOSSY WHITE 8X16	
Kitchen Backsplash	TILE - GLOSSY WHITE 4X12	

Comment

** Refer to Construction Summary - Standard Grout throughout unless specified

Purchasers: Rosetta SALERNO & Calogero FORMUSO

Const. No.: Unit 1, Level 19

Telephone Res. / Bus: /

Municipal: 2001

Decor Advisor: Ida Viola

Suite Type: B663

Lock Date: 4/21/2022 10:16:04

Project/Phase: Genazzano Highrises Inc./East

5. Misc

Water Line Rough-in for Fridge

☐ Yes ☒ No

Upgrade Bathroom Accessories

☐ Yes ☒ No

Comment
** Refer to Construction Summary

6. Wall, Trim and Door Paint - Birch White Paint Throughout unless specified below.

Entrance Vestibule		Living Room	
Main Hall		Dining Room	
Kitchen		Den/Library	
Laundry Room		Master Bedroom	
Main Bathroom		Bedroom #2	
Master Ensuite Bathroom		Bedroom #3	

Comment
** Refer to Construction Summary

7. General Comments

** Refer to Construction Summary

Disclaimers and Notes

- 1) Colours of all materials are as close as possible to builder's selection, but not necessarily identical due to variances in manufacturing.
- 2) The selection images are digital photographs of the Vendor's samples at its Decor Centre. Such images when displayed on your computer monitor may not match Decor Centre samples due to the hardware/software configuration of the computer.
In the event of conflict between selection images and the Décor Centre samples, Décor Centre samples shall prevail.
- 3) Any extras listed above are null and void unless accompanied by a separate invoice/amendment. Said invoice must be paid in full.
- 4) The Purchaser agrees that this colour selection is final and that no changes will be permitted, unless required by the Vendor.
- 5) The Purchaser acknowledges reading and accepting document which contains other miscellaneous disclaimers.

Signature: 

Date: Apr. 21/22

Signature: 

Date: APRIL 21, 2022

Signature: _____ Date: _____

Aug. 23, 2017

SCHEDULE 'A'
Charisma
CONDOMINIUMS

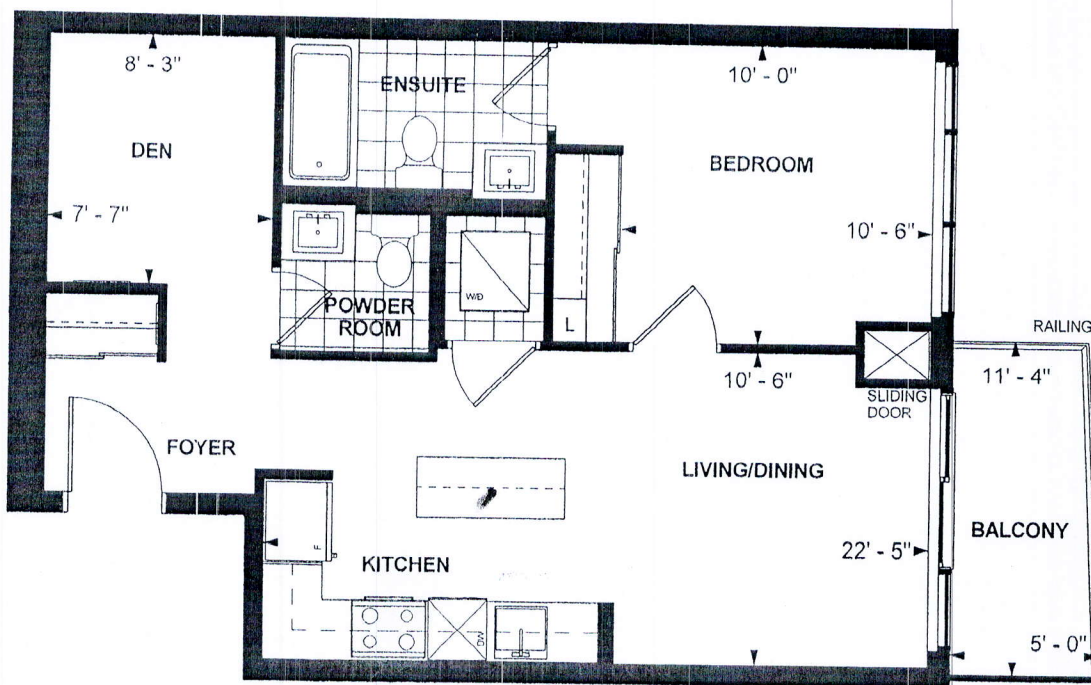

**B 663
TOWER SUITE
EAST TOWER
9' CEILING
663 sq. ft.
1-BEDROOM+DEN**

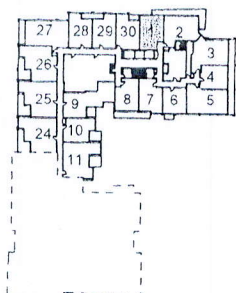

LEVEL 3-5

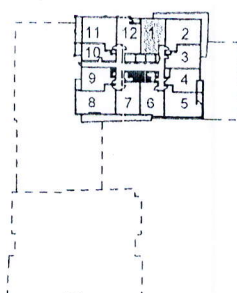

LEVEL 8

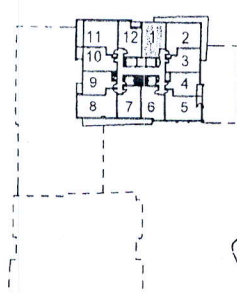

LEVEL 9-21

R.S. C.F.
Purchaser Initials

[Signature]
Purchaser Initials

Oct. 10, 2017
Date

Unit No. 1 Level No. 19 Suite No. 2001

Dimensions, specifications, layouts, location of materials and fixtures, tile floor patterns and architectural detailing (including window size and location and door size, location and swing) are approximate only and are subject to change or modifications, without notice. Actual usable floor space varies from stated floor area. Ceiling height measured from top of floor slab to underside of floor slab above and excludes finishes, bulkheads and drop ceilings. Orientation of suite may be reversed and Purchaser agrees to accept same. Balconies decks and terraces are exclusive use common elements shown for display purposes only and location and size are subject to change without notice. All illustrations are artist concept only. The provisions of the Agreement of purchase and sale apply to this Schedule. E. & O.E.

Suite
2001 East

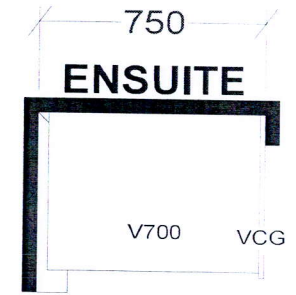
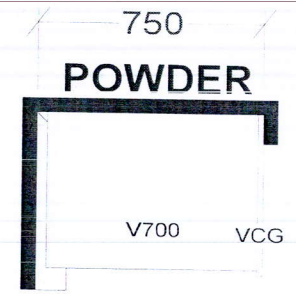
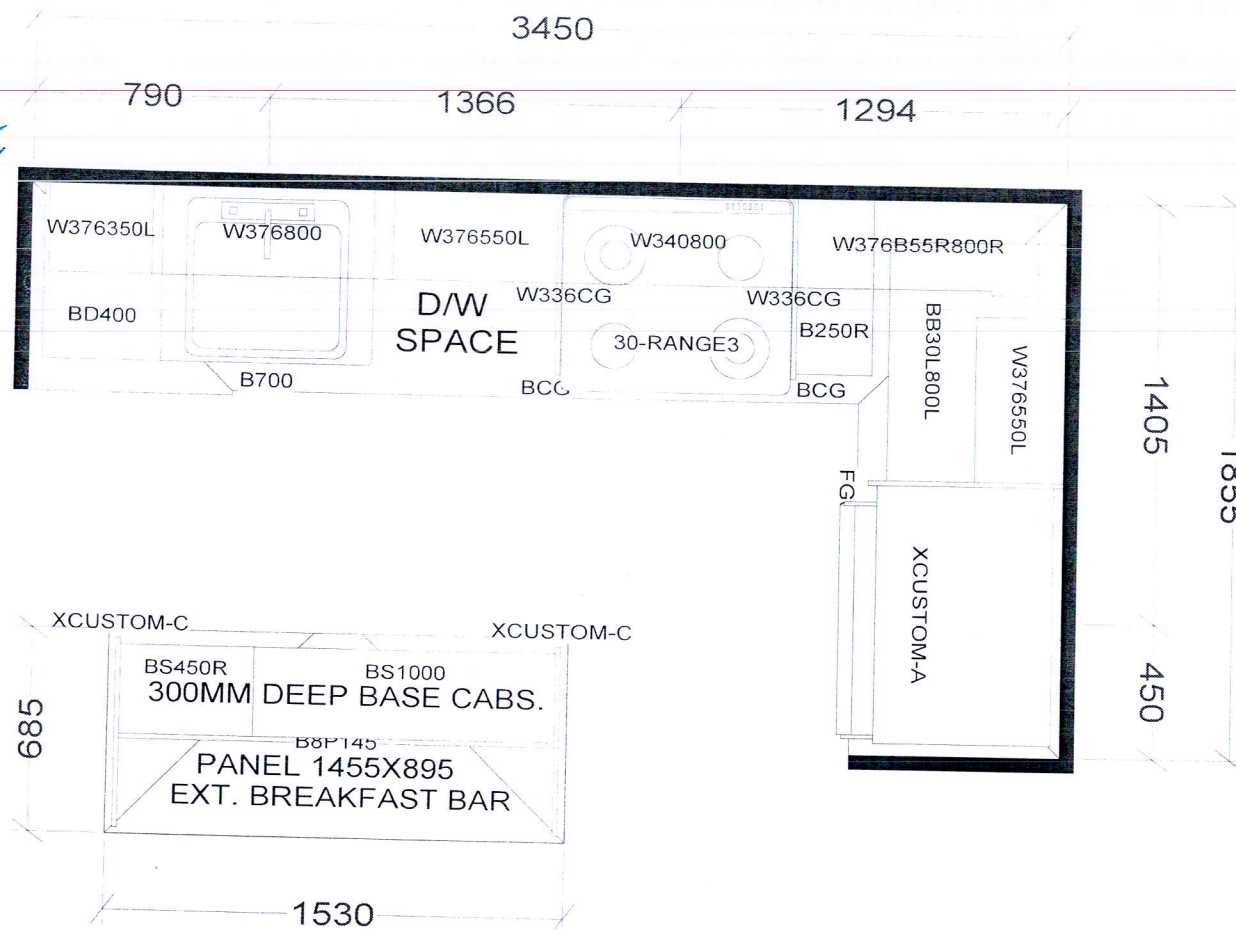

KITCHEN

BASE & VANITY CABINETS ON ADJUSTABLE LEGS

- TOWER & PODIUM SUITES
 WEST TOWER-B635 X16
 EAST TOWER-B639 X 4
 WEST TOWER-B640 X4
 EAST TOWER-B645 X4
 EAST TOWER-B646 X18
 EAST TOWER-B655 X18
 WEST TOWER-B655 X15
 EAST TOWER-B663 X18
 WEST TOWER-B663 X20

Selba Industries				J # _____	
W WIDTH _____		W HGHT _____		This drawing is the intellectual property of SELBA INDUSTRIES INC. and is an original design which must not be released or copied unless applicable fee has been paid or job order placed.	
FLOOR HGHT _____		DOOR HGHT _____			
ST CENT _____		2X4 _____ VENT BOX COVER _____			
DESIGNER: KS DATE: OCT 27 20				JOB NUMBER: BUILDER: GREENPARK SITE: CHARISMA <u>EAST & WEST</u> MODEL: B635, B639, B640, B645, B655, <u>B663</u> LOT #: <u>2001 East</u>	