



CONSTRUCTION SUMMARY
Charisma Condominiums - Genazzano Highrises Inc.

RECEIVED

APR 18 2022

TEL:

PURCHASER: AEA GROUP INC.

LOT / PHASE 2008 / East	REG. PLAN #	HOUSE TYPE C874		
----------------------------	-------------	--------------------	--	--

CABINETRY

1 - CABINETRY - EXTENDED UPPERS IN KITCHEN - STANDARD SERIES CABINETRY 07Apr22 Note:	
---	--

CONSTRUCTION

1 - SMOOTH CEILING - BOTH BEDROOMS 07Apr22 Note:	
---	--

COUNTER TOP AND BACKSPLASH

1 - KITCHEN COUNTERTOP UPGRADE EDGE 07Apr22 Note:	
1 - KITCHEN COUNTERTOP ONLY - UPGRADE COLOUR - QUARTZ MISTRAL - BACKSPLASH AS PER SELECTED PACKAGE 07Apr22 Note:	

PROMOTIONAL

1 - PROMO AS PER OFFER 07Apr22 Note:	
---	--

EXTRAS AS PER OFFER

The Vendor agrees that notwithstanding any other term or provision in this Agreement included in the Purchase Price and in addition to those items detailed in Schedule D to the Agreement of Purchase and Sale, the Purchaser is entitled to a credit of Five Worksheet Note:	
The Purchaser acknowledges that the Purchase Price is inclusive of all credits and promotional packages available at the time of purchase. Worksheet Note:	

This Document is Extremely Time Sensitive - Printed 7 Apr 22 at 10:21

Purchaser: AEA GROUP INC.
Telephone Res. / Bus: /
Decor Advisor: Ida Viola
Lock Date: 4/7/2022 10:20:24

Const. No.: Unit 8, Level 19
Municipal: 2008
Suite Type: C874
Project/Phase: Genazzano Highrises Inc./East

Layout Changes: ☐ Yes ☒ No Sketch Attached: ☒ Yes ☐ No

1. Kitchen and Vanities

	Style and Colour	Hardware
Kitchen	MONACO 350 PLATINUM SILVER	428SB
Main Bathroom	N/A	
Master Ensuite Bathroom	MONACO 350 PLATINUM SILVER	428SB
Bedroom 2 Ensuite <i>Main</i>	MONACO 350 PLATINUM SILVER	428SB
Built In Appliances <input type="radio"/> Yes <input checked="" type="radio"/> No Kitchen Extended Upper Cabinets <input checked="" type="radio"/> Yes <input type="radio"/> No		

Comment

** Refer to Construction Summary

2. Counters

	Counter	Edge
Kitchen	QUARTZ-MISTRAL	#360
Main Bathroom	N/A	
Master Ensuite Bathroom	QUARTZ-AMIATA	Straight Polished Edge
Bedroom 2 Ensuite <i>Main</i>	QUARTZ-AMIATA	Straight Polished Edge
Kitchen Backsplash	TILE-GLOSSY WHITE 4X12	

Comment

** Refer to Construction Summary

3. Flooring

	Selection
Vestibule/Main Hall	LEXINGTON- ROCHEFORT OAK TL-LW1317
Kitchen	LEXINGTON- ROCHEFORT OAK TL-LW1317
Living Room/Dining Room	LEXINGTON- ROCHEFORT OAK TL-LW1317
Den/Office	LEXINGTON- ROCHEFORT OAK TL-LW1317
Master Bedroom	LEXINGTON- ROCHEFORT OAK TL-LW1317
Bedroom #2	N/A
Bedroom #3	N/A
Laundry Room	TILE-WHITE MATTE 8X8
Main Bath	N/A
Master Ensuite Bathroom	TILE-AXIS BIANCO 12X24
Bedroom 2 Ensuite <i>Main</i>	TILE-AXIS BIANCO 12X24

Comment

** Refer to Construction Summary - Standard Grout throughout unless specified

4. Wall Tile

	Selection	Describe
Main Bath	N/A	
Master Ensuite Bathroom	TILE-GLOSSY WHITE 8X16	
Bedroom 2 Ensuite <i>Main</i>	TILE-GLOSSY WHITE 8X16	
Kitchen Backsplash	TILE-GLOSSY WHITE 4X12	

Comment

** Refer to Construction Summary - Standard Grout throughout unless specified

Initial: *pa*

Purchaser: AEA GROUP INC.
Telephone Res. / Bus: /
Decor Advisor: Ida Viola
Lock Date: 4/7/2022 10:20:24

Const. No.: Unit 8, Level 19
Municipal: 2008
Suite Type: C874
Project/Phase: Genazzano Highrises Inc./East

5. Misc

Water Line Rough-in for Fridge ☐ Yes ☒ No
Upgrade Bathroom Accessories ☐ Yes ☒ No

Comment
** Refer to Construction Summary

6. Wall, Trim and Door Paint - Birch White Paint Throughout unless specified below.

Entrance Vestibule		Living Room	
Main Hall		Dining Room	
Kitchen		Den/Library	
Laundry Room		Master Bedroom	
Main Bathroom		Bedroom #2	
Master Ensuite Bathroom		Bedroom #3	

Comment
** Refer to Construction Summary

7. General Comments

** Refer to Construction Summary

Disclaimers and Notes

- 1) Colours of all materials are as close as possible to builder's selection, but not necessarily identical due to variances in manufacturing.
- 2) The selection images are digital photographs of the Vendor's samples at its Decor Centre. Such images when displayed on your computer monitor may not match Decor Centre samples due to the hardware/software configuration of the computer. In the event of conflict between selection images and the Décor Centre samples, Décor Centre samples shall prevail.
- 3) Any extras listed above are null and void unless accompanied by a separate invoice/amendment. Said invoice must be paid in full.
- 4) The Purchaser agrees that this colour selection is final and that no changes will be permitted, unless required by the Vendor.
- 5) The Purchaser acknowledges reading and accepting document which contains other miscellaneous disclaimers.

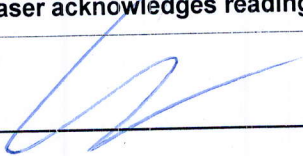
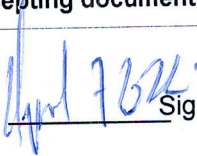
Signature:  Date: 

Signature: _____ Date: _____

Aug. 23, 2017

SCHEDULE 'A'
Charisma
CONDOMINIUMS

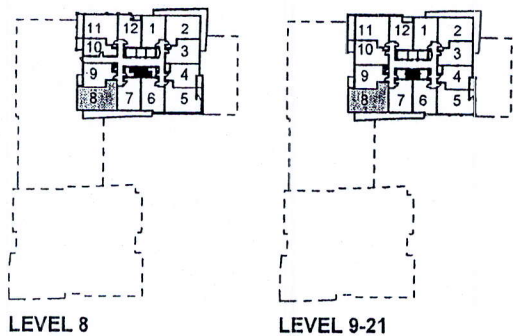
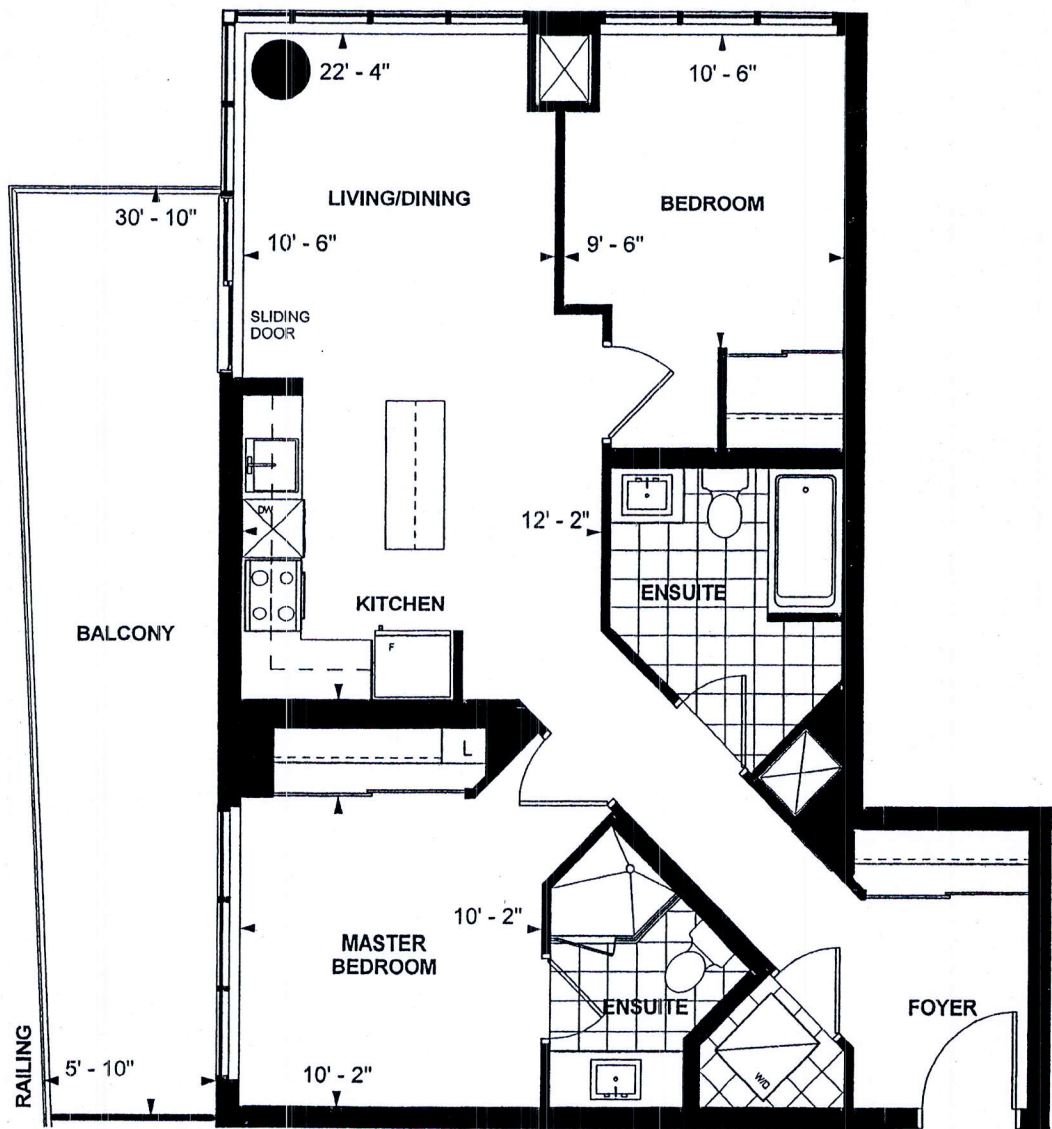

C 874
TOWER SUITE
EAST TOWER
9' CEILING
874 sq. ft.
2-BEDROOM (BARRIER FREE)

PK PK Dec 16 2017
Purchaser Initials Purchaser Initials Date

Unit No. 8 Level No. 19 Suite No. 2008

Dimensions, specifications, layouts, location of materials and fixtures, tile floor patterns and architectural detailing (including window size and location and door size, location and swing) are approximate only and are subject to change or modifications, without notice. Actual usable floor space varies from stated floor area. Ceiling height measured from top of floor slab to underside of floor slab above and excludes finishes, bulkheads and drop ceilings. Orientation of suite may be reversed and Purchaser agrees to accept same. Balconies decks and terraces are exclusive use common elements shown for display purposes only and location and size are subject to change without notice. All illustrations are artist concept only. The provisions of the Agreement of purchase and sale apply to this Schedule. E. & O.E.

