

CONSTRUCTION SUMMARY				
Charisma Condominiums - Genazzano Highrises Inc.				TEL:
PURCHASERS: Davide BUSSOLI and Sinead MCBURNEY				
LOT / PHASE	REG. PLAN #	HOUSE TYPE		
2206 / East		B655		

CABINETRY

1 - CABINETRY - EXTENDED UPPERS IN KITCHEN - STANDARD SERIES CABINETRY	
12Apr22 Note:	

CONSTRUCTION

1 - SMOOTH CEILING - MASTER BEDROOM	
12Apr22 Note:	

PLUMBING

1 - MOEN BATHROOM ACCESSORIES - METHOD - PAPER HOLDER - CHROME #YB2408	
12Apr22 Note: Powder Room:	
1 - MOEN BATHROOM ACCESSORIES - METHOD - PAPER HOLDER - CHROME #YB2408	
12Apr22 Note: Ensuite:	
1 - MOEN BATHROOM ACCESSORIES - METHOD - 18 INCH TOWEL BAR - CHROME #YB2418	
12Apr22 Note: Powder Room	
1 - MOEN BATHROOM ACCESSORIES - METHOD - 18 INCH TOWEL BAR - CHROME #YB2418	
12Apr22 Note: Ensuite:	

This Document is Extremely Time Sensitive - Printed 12 Apr 22 at 14:07

RECEIVED  
APR 13 2022

Purchasers: Davide BUSSOLI & Sinead MCBURNEY  
Telephone Res. / Bus: /  
Decor Advisor: Ida Viola  
Lock Date: 4/12/2022 13:57:46

Const. No.: Unit 6, Level 21  
Municipal: 2206  
Suite Type: B655  
Project/Phase: Genazzano Highrises Inc./East

Layout Changes: ☐ Yes ☒ No Sketch Attached: ☒ Yes ☐ No

1. Kitchen and Vanities

	Style and Colour	Hardware
Kitchen	DORAL W500	428SB
Main Bathroom	N/A	
Master Ensuite Bathroom	DORAL W500	428SB
Powder Room	DORAL W500	428SB

Built In Appliances ☐ Yes ☒ No

Kitchen Extended Upper Cabinets ☒ Yes ☐ No

Comment  
\*\* Refer to Construction Summary

2. Counters

	Counter	Edge
Kitchen	QUARTZ-FLORENCE	Straight Polished Edge
Main Bathroom	N/A	
Master Ensuite Bathroom	QUARTZ-AMIATA	Straight Polished Edge
Powder Room	QUARTZ-AMIATA	Straight Polished Edge

Kitchen BacksplashTILE-GLOSSY WHITE 4X12

Comment  
\*\* Refer to Construction Summary

3. Flooring

	Selection
Vestibule/Main Hall	LEXINGTON-LANEFFE OAK TL-LW1311
Kitchen	LEXINGTON-LANEFFE OAK TL-LW1311
Living Room/Dining Room	LEXINGTON-LANEFFE OAK TL-LW1311
Den/Office	LEXINGTON-LANEFFE OAK TL-LW1311
Master Bedroom	LEXINGTON-LANEFFE OAK TL-LW1311
Bedroom #2	N/A
Bedroom #3	N/A

Laundry RoomTILE-WHITE MATTE 8X8

Main BathN/A

Master Ensuite BathroomTILE-AXIS BIANCO 12X24

Powder RoomTILE-AXIS BIANCO 12X24

Comment  
\*\* Refer to Construction Summary - Standard Grout throughout unless specified

4. Wall Tile

	Selection	Describe
Main Bath	N/A	
Master Ensuite Bathroom	TILE- GLOSSY WHITE 8X16	
Kitchen Backsplash	TILE- GLOSSY WHITE 4X12	

Comment  
\*\* Refer to Construction Summary - Standard Grout throughout unless specified

Initials: 

Purchasers: Davide BUSSOLI & Sinead MCBURNEY

Const. No.: Unit 6, Level 21

Telephone Res. / Bus: /

Municipal: 2206

Decor Advisor: Ida Viola

Suite Type: B655

Lock Date: 4/12/2022 13:57:46

Project/Phase: Genazzano Highrises Inc./East

5. Misc

Water Line Rough-in for Fridge

☐ Yes ☒ No

Upgrade Bathroom Accessories

☐ Yes ☒ No

Comment

\*\* Refer to Construction Summary

6. Wall, Trim and Door Paint - Birch White Paint Throughout unless specified below.

Entrance Vestibule		Living Room	
Main Hall		Dining Room	
Kitchen		Den/Library	
Laundry Room		Master Bedroom	
Main Bathroom		Bedroom #2	
Master Ensuite Bathroom		Bedroom #3	

Comment

\*\* Refer to Construction Summary

7. General Comments

\*\* Refer to Construction Summary

Disclaimers and Notes

- 1) Colours of all materials are as close as possible to builder's selection, but not necessarily identical due to variances in manufacturing.

2) The selection images are digital photographs of the Vendor's samples at its Decor Centre. Such images when displayed on your computer monitor may not match Decor Centre samples due to the hardware/software configuration of the computer. In the event of conflict between selection images and the Décor Centre samples, Décor Centre samples shall prevail.

3) Any extras listed above are null and void unless accompanied by a separate invoice/amendment. Said invoice must be paid in full.

4) The Purchaser agrees that this colour selection is final and that no changes will be permitted, unless required by the Vendor.

5) The Purchaser acknowledges reading and accepting document which contains other miscellaneous disclaimers.

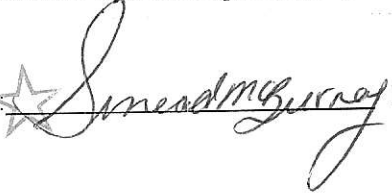
Signature:  Date: April 12/22

Signature:  Date: April 12

Signature: \_\_\_\_\_ Date: \_\_\_\_\_

Aug. 23, 2017

SCHEDULE 'A'  
**Charisma**  
CONDOMINIUMS

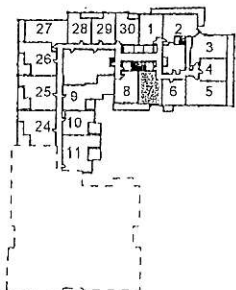
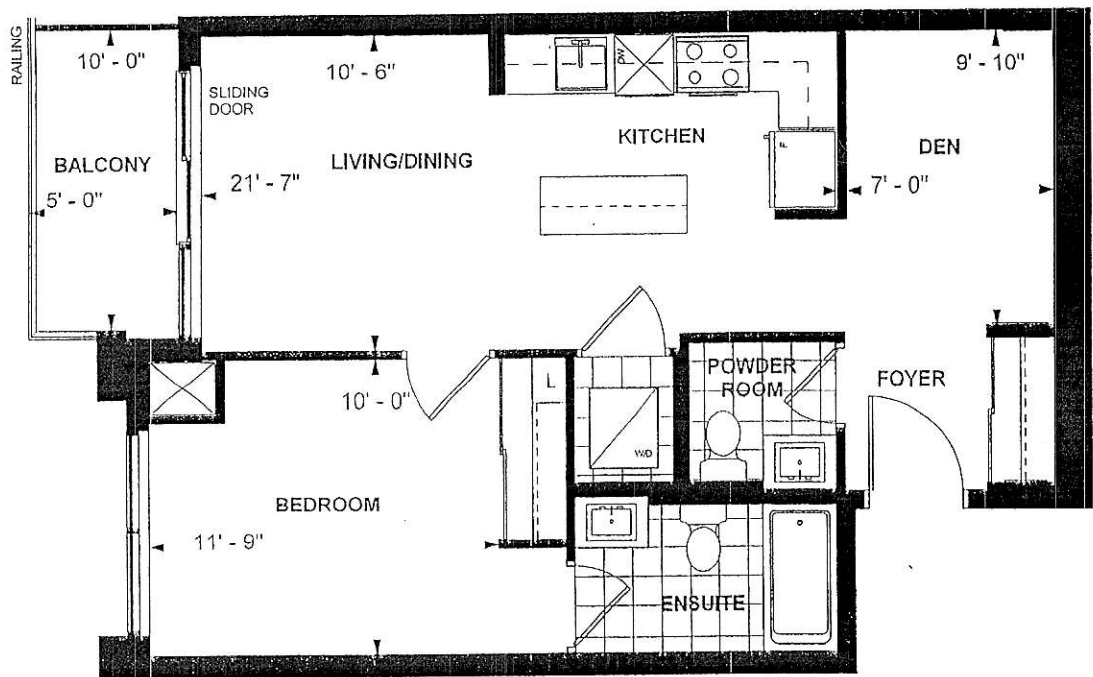

LEVEL 3,4

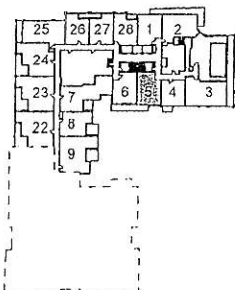

LEVEL 6

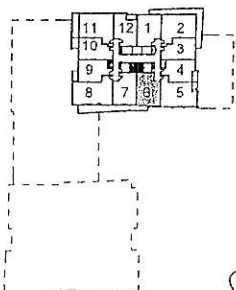

LEVEL 12,13,15,16,21

**B 655  
TOWER SUITE  
EAST TOWER  
9' CEILING  
655 sq. ft.  
1-BEDROOM+DEN**

*[Signature]*  
Purchaser Initials

*[Signature]*  
Purchaser Initials

*Oct. 12 / 17*  
Date

Unit No. 6 Level No. 21 Suite No. 2206

Dimensions, specifications, layouts, location of materials and fixtures, tile floor patterns and architectural detailing (including window size and location and door size, location and swing) are approximate only and are subject to change or modifications, without notice. Actual usable floor space varies from stated floor area. Ceiling height measured from top of floor slab to underside of floor slab above and excludes finishes, bulkheads and drop ceilings. Orientation of suite may be reversed and Purchaser agrees to accept same. Balconies decks and terraces are exclusive use common elements shown for display purposes only and location and size are subject to change without notice. All illustrations are artist concept only. The provisions of the Agreement of purchase and sale apply to this Schedule. E. & O.E.

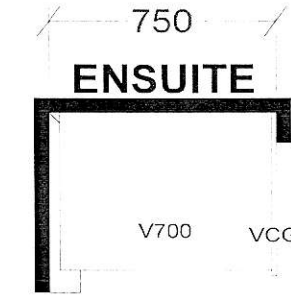
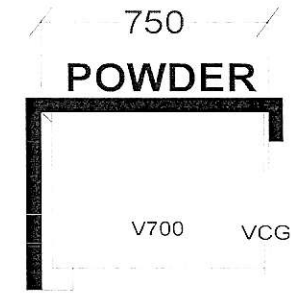
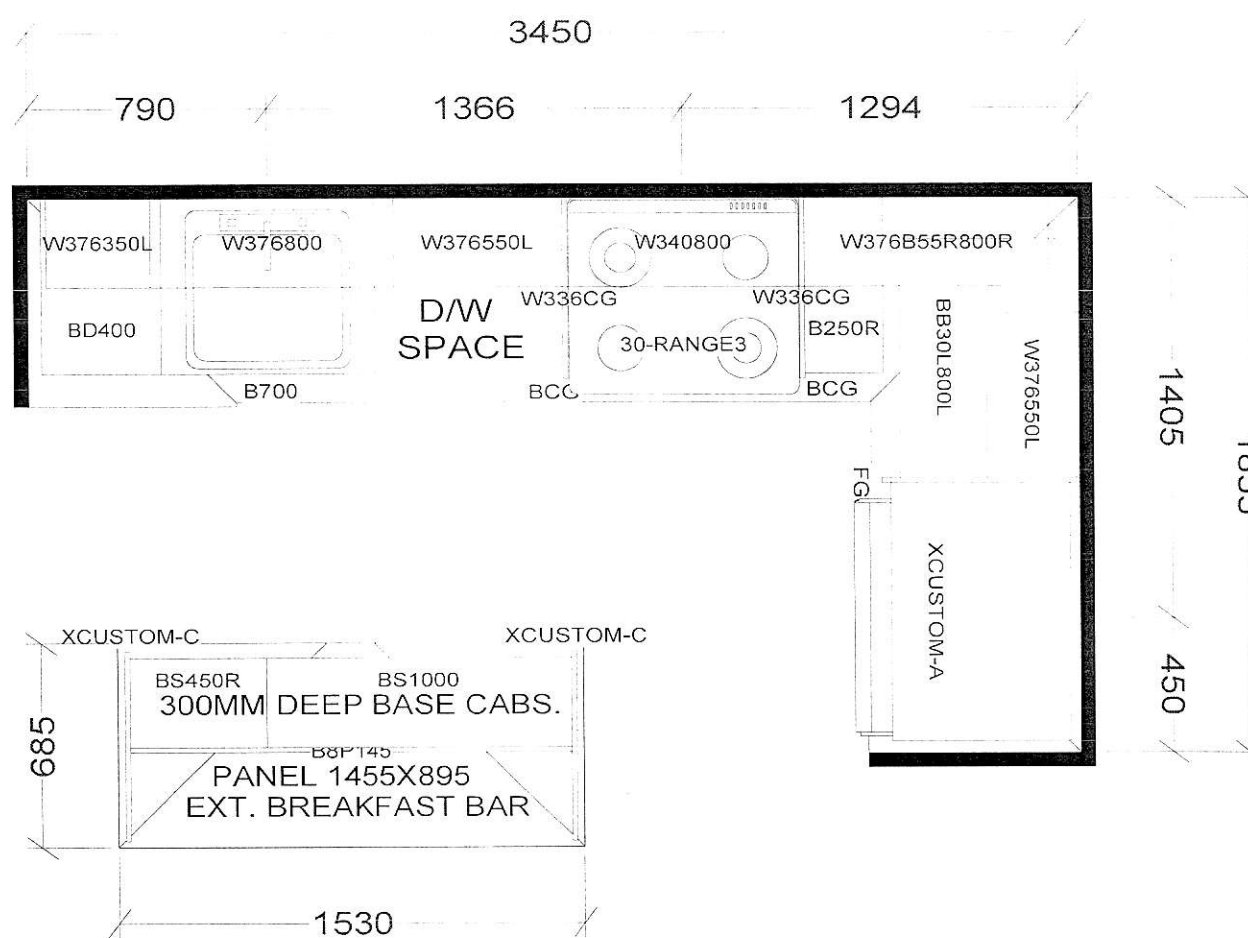

## KITCHEN

BASE & VANITY CABINETS ON ADJUSTABLE LEGS

TOWER & PODIUM SUITES  
 WEST TOWER-B635 X16  
 EAST TOWER-B639 X 4  
 WEST TOWER-B640 X4  
 EAST TOWER-B645 X4  
 EAST TOWER-B646 X18  
 EAST TOWER-B655 X18  
 WEST TOWER-B655 X15  
 EAST TOWER-B663 X18  
 WEST TOWER-B663 X20

<b>Selba Industries</b>			J# _____
W WIDTH _____	W HGHT _____	W CNT _____	This drawing is the intellectual property of SELBA INDUSTRIES INC. and is an original design which must not be released or copied unless applicable fee has been paid or job order placed.
FLOOR HGHT _____	DOOR HGHT _____		
ST CENT _____	2X4 _____	VENT BOX COVER _____	
DESIGNER: KS DATE: OCT 27 20			JOB NUMBER: BUILDER: GREENPARK SITE: CHARISMA EAST & WEST MODEL: B635, B639, B640, B645, B655, B663 LOT #: