

CONSTRUCTION SUMMARY		RECEIVED
Charisma Condominiums - Genazzano Highrises Inc.		APR 13 2022
PURCHASERS: Gennie B ALMAZAN and Dennielyn Labasan ARQUERO		TEL:

LOT / PHASE	REG. PLAN #	HOUSE TYPE		
2023 / West		A590		

CABINETRY

1 - CABINETRY - EXTENDED UPPERS IN KITCHEN - STANDARD SERIES CABINETRY	
12Apr22 Note:	

CABINETRY ACCESSORIES

1 - KITCHEN - ENTEND ISLAND CABINETRY TO 24" - ISLAND TO INCLUDE OVERHANG	
12Apr22 Note:	

CONSTRUCTION

1 - SMOOTH CEILING - MASTER BEDROOM	
12Apr22 Note:	

FIXTURE - PAPER HOLDER

1 - MOEN BATHROOM ACCESSORIES - METHOD - PAPER HOLDER - CHROME #YB2408 - MAIN BATHROOM	
12Apr22 Note:	

FIXTURE - TOWEL BAR

1 - MOEN BATHROOM ACCESSORIES - METHOD - 18" TOWEL BAR - CHROME #YB2418 - MAIN BATHROOM	
12Apr22 Note:	

PLUMBING

1 - KITCHEN UNDERMOUNT SINK - BLANCO QUARTUS R15 U MEDIUM #401517	
12Apr22 Note:	

PROMOTIONAL

1 - LESS CREDIT FROM PURCHASERS EXTRA SHEET IN OFFER	
12Apr22 Note:	

EXTRAS AS PER OFFER

The Vendor agrees that notwithstanding any other term or provision in this Agreement included in the Purchase Price and in addition to those items detailed in Schedule D to the Agreement of Purchase and Sale, the Purchaser is entitled to a credit of Five Worksheet Note:	
The Purchaser acknowledges that the Purchase Price is inclusive of all credits and promotional packages available at the time of purchase. Worksheet Note:	

This Document is Extremely Time Sensitive - Printed 12 Apr 22 at 15:15

Purchasers:Gennie B ALMAZAN & Dennielyn Labasan ARQU

Const. No.:Unit 22, Level 19

Telephone Res. / Bus: /

Municipal:2023

Decor Advisor:Candace Forza

Suite Type:A590

Lock Date:4/12/2022 15:15:10

Project/Phase:Genazzano Highrises Inc./West

Layout Changes:☐ Yes☒ No

Sketch Attached:☒ Yes☐ No

1. Kitchen and Vanities

	Style and Colour	Hardware
Kitchen	DORAL W-500	Standard
Main Bathroom	DORAL W-500	Standard
Master Ensuite Bathroom	N/A	N/A

Built In Appliances☐ Yes☒ No

Kitchen Extended Upper Cabinets☒ Yes☐ No

Comment

** Refer to Construction Summary

2. Counters

	Counter	Edge
Kitchen	QUARTZ-TORRONE	Straight Polished Edge
Main Bathroom	QUARTZ-TORRONE	Straight Polished Edge
Master Ensuite Bathroom	N/A	N/A

Kitchen BacksplashTILE-GLOSSY WHITE-4X12

Comment

** Refer to Construction Summary

3. Flooring

	Selection
Vestibule/Main Hall	LAMINATE-LEXINGTON-ROCHEFORT OAK-TL-LW1317
Kitchen	LAMINATE-LEXINGTON-ROCHEFORT OAK-TL-LW1317
Living Room/Dining Room	LAMINATE-LEXINGTON-ROCHEFORT OAK-TL-LW1317
Den/Office	N/A
Master Bedroom	LAMINATE-LEXINGTON-ROCHEFORT OAK-TL-LW1317
Bedroom #2	N/A
Bedroom #3	N/A
Laundry Room	TILE-WHITE MATTE-8X8
Main Bath	TILE-AXIS BIANCO-12X24
Master Ensuite Bathroom	N/A

Comment

** Refer to Construction Summary - Standard Grout throughout unless specified

4. Wall Tile

	Selection	Describe
Main Bath	TILE-GLOSSY WHITE-8X16	
Master Ensuite Bathroom	N/A	
Kitchen Backsplash	TILE-GLOSSY WHITE-4X12	

Comment

** Refer to Construction Summary - Standard Grout throughout unless specified

Initials:

G.A.

Purchasers:

Telephone Res. / Bus:

Decor Advisor:

Lock Date:

Gennie B ALMAZAN & Dennielyn Labasan ARQU

/

Candace Forza

4/12/2022 15:15:10

Const. No.:

Municipal:

Suite Type:

Project/Phase:

Unit 22, Level 19

2023

A590

Genazzano Highrises Inc./West

5. Misc

Water Line Rough-in for Fridge

Yes No

Upgrade Bathroom Accessories

Yes No

Comment

** Refer to Construction Summary

6. Wall, Trim and Door Paint - Birch White Paint Throughout unless specified below.

Entrance Vestibule	BIRCH WHITE	Living Room	BIRCH WHITE
Main Hall	BIRCH WHITE	Dining Room	BIRCH WHITE
Kitchen	BIRCH WHITE	Den/Library	N/A
Laundry Room	BIRCH WHITE	Master Bedroom	BIRCH WHITE
Main Bathroom	BIRCH WHITE	Bedroom #2	N/A
Master Ensuite Bathroom	N/A	Bedroom #3	N/A

Comment

** Refer to Construction Summary

7. General Comments

** Refer to Construction Summary

Disclaimers and Notes

- 1) Colours of all materials are as close as possible to builder's selection, but not necessarily identical due to variances in manufacturing.

2) The selection images are digital photographs of the Vendor's samples at its Decor Centre. Such images when displayed on your computer monitor may not match Decor Centre samples due to the hardware/software configuration of the computer.
In the event of conflict between selection images and the Décor Centre samples, Décor Centre samples shall prevail.

3) Any extras listed above are null and void unless accompanied by a separate invoice/amendment. Said invoice must be paid in full.

4) The Purchaser agrees that this colour selection is final and that no changes will be permitted, unless required by the Vendor.

5) The Purchaser acknowledges reading and accepting document which contains other miscellaneous disclaimers.

Signature:

Date:

Signature:

Date:

Signature:

Date:

Aug. 23, 2017

SCHEDULE 'A'
Charisma
CONDOMINIUMS

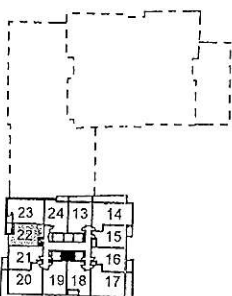
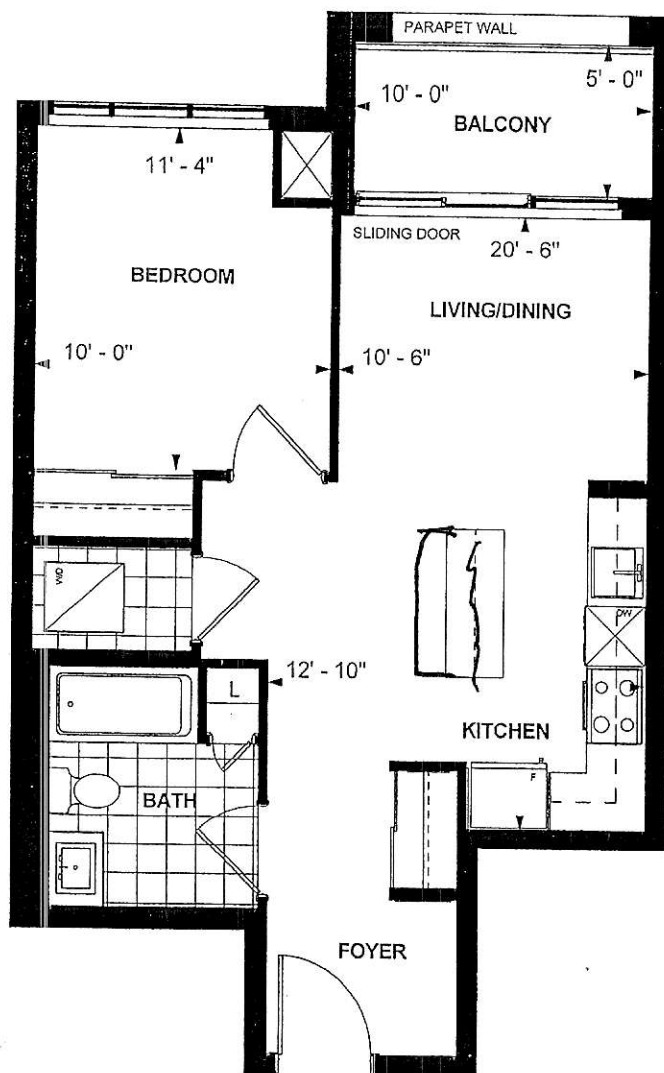

LEVEL 10,13,19,22



**A 590
TOWER SUITE
WEST TOWER
9' CEILING**

590 sq. ft.

1-BEDROOM (BARRIER FREE)

G. A. DCA 12-17-2017
Purchaser Initials Purchaser Initials Date

Unit No. 22 Level No. 19 Suite No. 2023

Dimensions, specifications, layouts, location of materials and fixtures, tile floor patterns and architectural detailing (including window size and location and door size, location and swing) are approximate only and are subject to change or modifications, without notice. Actual usable floor space varies from stated floor area. Ceiling height measured from top of floor slab to underside of floor slab above and excludes finishes, bulkheads and drop ceilings. Orientation of suite may be reversed and Purchaser agrees to accept same. Balconies decks and terraces are exclusive use and sale apply to this Schedule. E. & O.E.

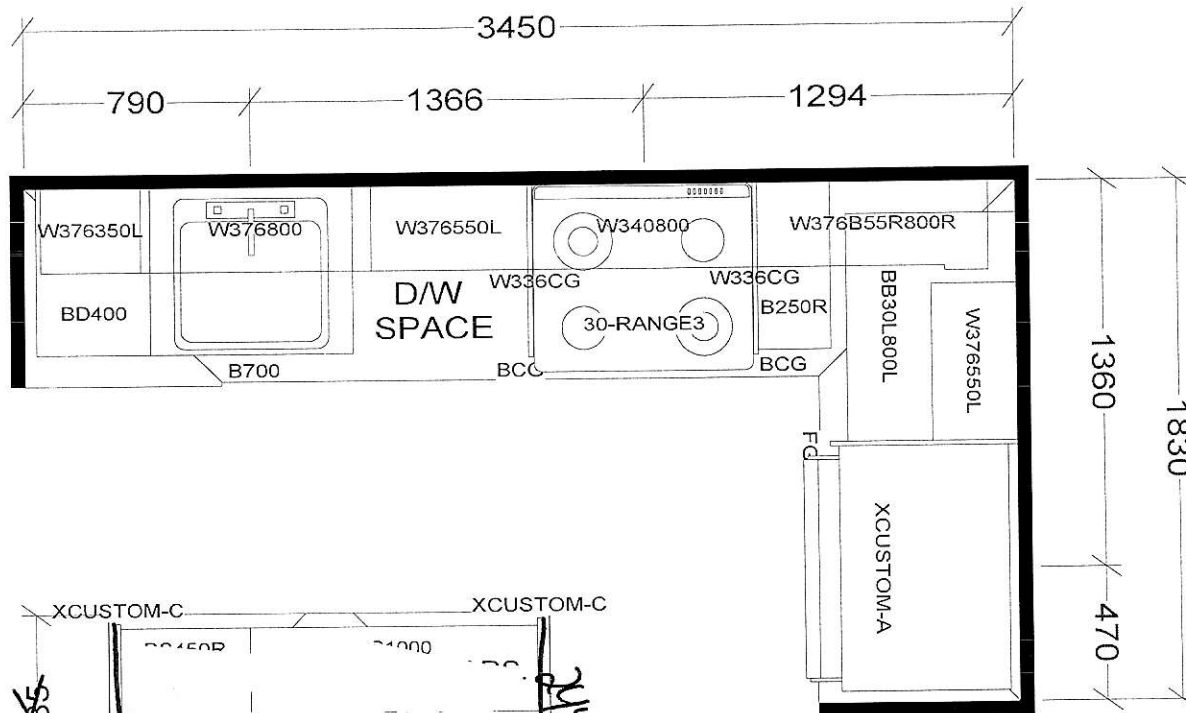

Extend Island
Cabinetry to
24' w/overhang.

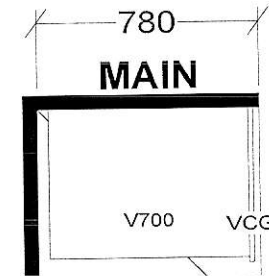
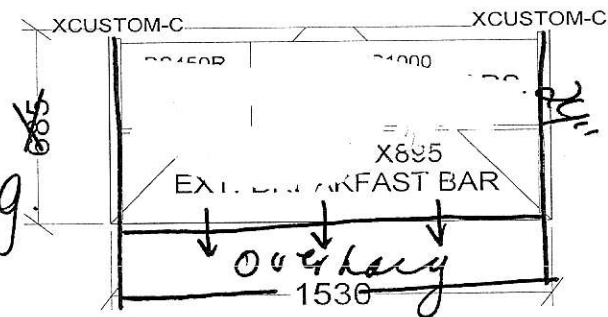

KITCHEN

- Extend upper Cabinetry Height.
- BASE & VANITY CABINETS ON ADJUSTABLE LEGS

TOWER & PODIUM SUITES
EAST TOWER-A541 X4
EAST TOWER-A590 X14
WEST TOWER-A590 X16

Selba Industries			J # _____
W WIDTH _____	W HGHT _____	W CNT _____	This drawing is the intellectual property of SELBA INDUSTRIES INC. and is an original design which must not be released or copied unless applicable fee has been paid or job order placed.
FLOOR HGHT _____	DOOR HGHT _____		
ST CENT _____	2X4 _____	VENT BOX COVER _____	
DESIGNER: KS DATE: OCT 27 20			JOB NUMBER: BUILDER: GREENPARK SITE: CHARISMA EAST & WEST MODEL: A541, A590 LOT #: