

CONSTRUCTION SUMMARY

Charisma Condominiums - Genazzano Highrises Inc.

PURCHASERS: Lorena GAUDIO and Claudio GAUDIO

TEL: RES.: 416-903-9915

LOT / PHASE 1518 / West	REG. PLAN #	HOUSE TYPE C838		
----------------------------	-------------	--------------------	--	--

CABINETRY

1 - KITCHEN ISLAND - EXTEND ISLAND TO 24" WITH OVERHANG 26Mar22 Note:	
1 - CABINETRY - EXTENDED UPPERS IN KITCHEN - STANDARD SERIES CABINETRY 26Mar22 Note:	

CONSTRUCTION

1 - SMOOTH CEILING - BOTH BEDROOMS 26Mar22 Note:	
1 - MASTER ENSUITE - TUB TO SHOWER CONVERSION 08Apr21 Note:	

COUNTER TOP

1 - VANITY COUNTERTOP UPGRADE COLOUR - QUARTZ - ENSUITE BATHROOM 26Mar22 Note:	
1 - VANITY COUNTERTOP UPGRADE COLOUR - QUARTZ - MAIN BATHROOM 26Mar22 Note:	

COUNTER TOP AND BACKSPLASH

1 - KITCHEN COUNTERTOP ONLY - UPGRADE COLOUR - QUARTZ MISTRAL - BACKSPLASH AS PER SELECTED PACKAGE 26Mar22 Note:	
1 - KITCHEN COUNTERTOP UPGRADE EDGE 26Mar22 Note:	

MIRRORS AND GLASS

1 - MASTER ENSUITE - ADD FRAMED CHROME SLIDING DOOR TO SHOWER 08Apr21 Note:	
--	--

PLUMBING

1 - KITCHEN UNDERMOUNT SINK - BLANCO QUARTUS R15 U MEDIUM #401517 26Mar22 Note:	
--	--

This Document is Extremely Time Sensitive - Printed 5 Apr 22 at 10:03

Purchasers: Lorena GAUDIO & Claudio GAUDIO

Const. No.: Unit 17, Level 14

Telephone Res. / Bus: (416) 903-9915 /

Municipal: 1518

Decor Advisor: Giulia Di Girolamo

Suite Type: C838

Lock Date: 2022-03-26 12:29:49

Project/Phase: Genazzano Highrises Inc./West

Layout Changes: ☐ Yes ☒ No

Sketch Attached: ☒ Yes ☐ No

1. Kitchen and Vanities

	Style and Colour	Hardware
Kitchen	DORAL WHITE W500	Standard
Main Bathroom	DORAL WHITE W500	Standard
Master Ensuite Bathroom	MONACO-814 DARK CHOCOLATE	Standard

Built In Appliances ☐ Yes ☒ No

Kitchen Extended Upper Cabinets ☒ Yes ☐ No

Comment

** Refer to Construction Summary

2. Counters

	Counter	Edge
Kitchen	QUARTZ-MISTRAL	#360
Main Bathroom	QUARTZ-MISTY WHITE	Straight Polished Edge
Master Ensuite Bathroom	QUARTZ-VEGA	Straight Polished Edge

Kitchen Backsplash

TILE-GLOSSY WHITE 4X12

Comment

** Refer to Construction Summary

3. Flooring

	Selection
Vestibule/Main Hall	LAMINATE-LEXINGTON-BRUSSELS OAK-TL-LW1316
Kitchen	LAMINATE-LEXINGTON-BRUSSELS OAK-TL-LW1316
Living Room/Dining Room	LAMINATE-LEXINGTON-BRUSSELS OAK-TL-LW1316
Den/Office	N/A
Master Bedroom	LAMINATE-LEXINGTON-BRUSSELS OAK-TL-LW1316
Bedroom #2	LAMINATE-LEXINGTON-BRUSSELS OAK-TL-LW1316
Bedroom #3	N/A
Laundry Room	TILE-WHITE MATTE 8X8
Main Bath	TILE-STONE WHITE 12X24
Master Ensuite Bathroom	TILE-STONE WHITE 12X24

Comment

** Refer to Construction Summary - Standard Grout throughout unless specified

4. Wall Tile

	Selection	Describe
Main Bath	TILE-WHITE GLOSSY 8X16	
Master Ensuite Bathroom	TILE-WHITE GLOSSY 8X16	
Kitchen Backsplash	TILE-WHITE GLOSSY 4X12	

Comment

** Refer to Construction Summary - Standard Grout throughout unless specified

Purchasers:	Lorena GAUDIO & Claudio GAUDIO	Const. No.:	Unit 17, Level 14
Telephone Res. / Bus:	(416) 903-9915 /	Municipal:	1518
Decor Advisor:	Giulia Di Girolamo	Suite Type:	C838
Lock Date:	2022-03-26 12:29:49	Project/Phase:	Genazzano Highrises Inc./West

5. Misc

Water Line Rough-in for Fridge ☐ Yes ☒ No
Upgrade Bathroom Accessories ☐ Yes ☒ No

Comment

** Refer to Construction Summary

6. Wall, Trim and Door Paint - Birch White Paint Throughout unless specified below.

Entrance Vestibule	BIRCH WHITE	Living Room	BIRCH WHITE
Main Hall	BIRCH WHITE	Dining Room	BIRCH WHITE
Kitchen	BIRCH WHITE	Den/Library	N/A
Laundry Room	BIRCH WHITE	Master Bedroom	BIRCH WHITE
Main Bathroom	BIRCH WHITE	Bedroom #2	BIRCH WHITE
Master Ensuite Bathroom	BIRCH WHITE	Bedroom #3	N/A

Comment

** Refer to Construction Summary

7. General Comments

** Refer to Construction Summary

Disclaimers and Notes

- 1) Colours of all materials are as close as possible to builder's selection, but not necessarily identical due to variances in manufacturing.
- 2) The selection images are digital photographs of the Vendor's samples at its Decor Centre. Such images when displayed on your computer monitor may not match Decor Centre samples due to the hardware/software configuration of the computer.
In the event of conflict between selection images and the Décor Centre samples, Décor Centre samples shall prevail.
- 3) Any extras listed above are null and void unless accompanied by a separate invoice/amendment. Said invoice must be paid in full.
- 4) The Purchaser agrees that this colour selection is final and that no changes will be permitted, unless required by the Vendor.
- 5) The Purchaser acknowledges reading and accepting document which contains other miscellaneous disclaimers.

Signature: _____ Date: _____

Signature: _____ Date: _____

Signature: _____ Date: _____

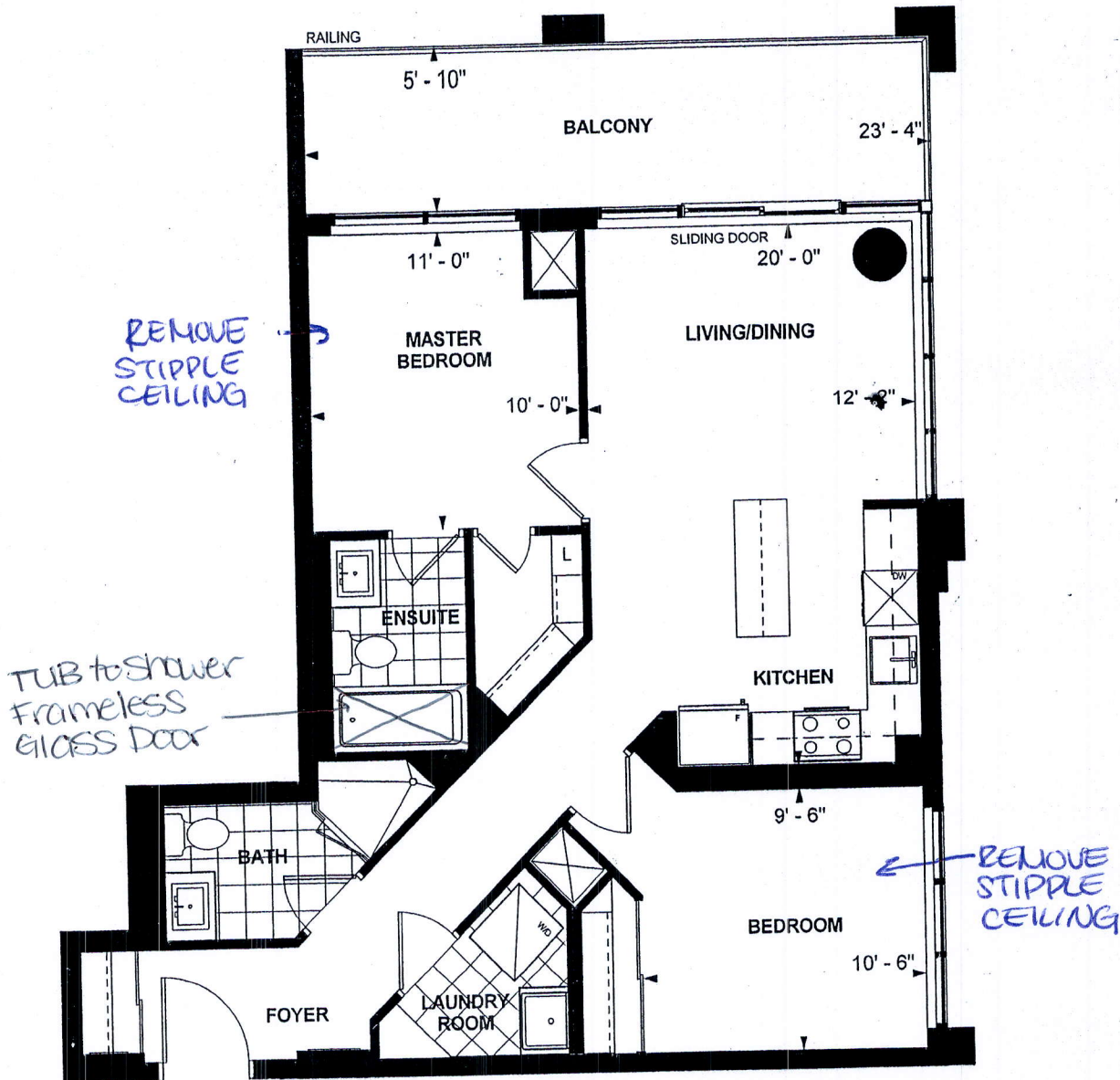

C 838
TOWER SUITE
WEST TOWER
9' CEILING
838 sq. ft.
2-BEDROOM

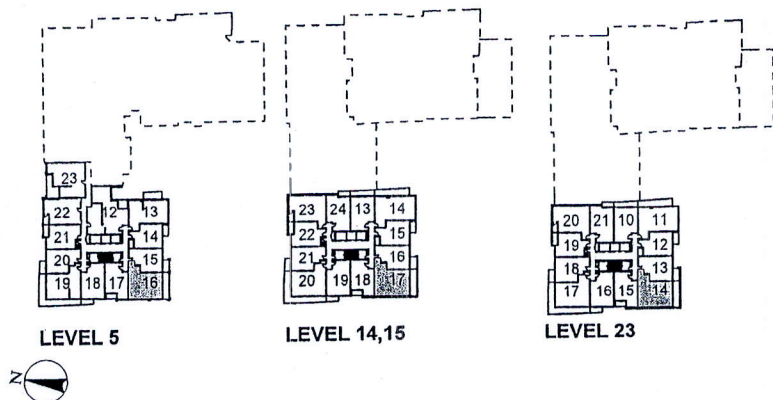

[Signature]
Purchaser Initials

[Signature]
Purchaser Initials

7/20/11/2017
Date

Unit No. 17 Level No. 14 Suite No. 1518

Dimensions, specifications, layouts, location of materials and fixtures, tile floor patterns and architectural detailing (including window size and location and door size, location and swing) are approximate only and are subject to change or modifications, without notice. Actual usable floor space varies from stated floor area. Ceiling height measured from top of floor slab to underside of

EXTEND
UPPER
CABINETS

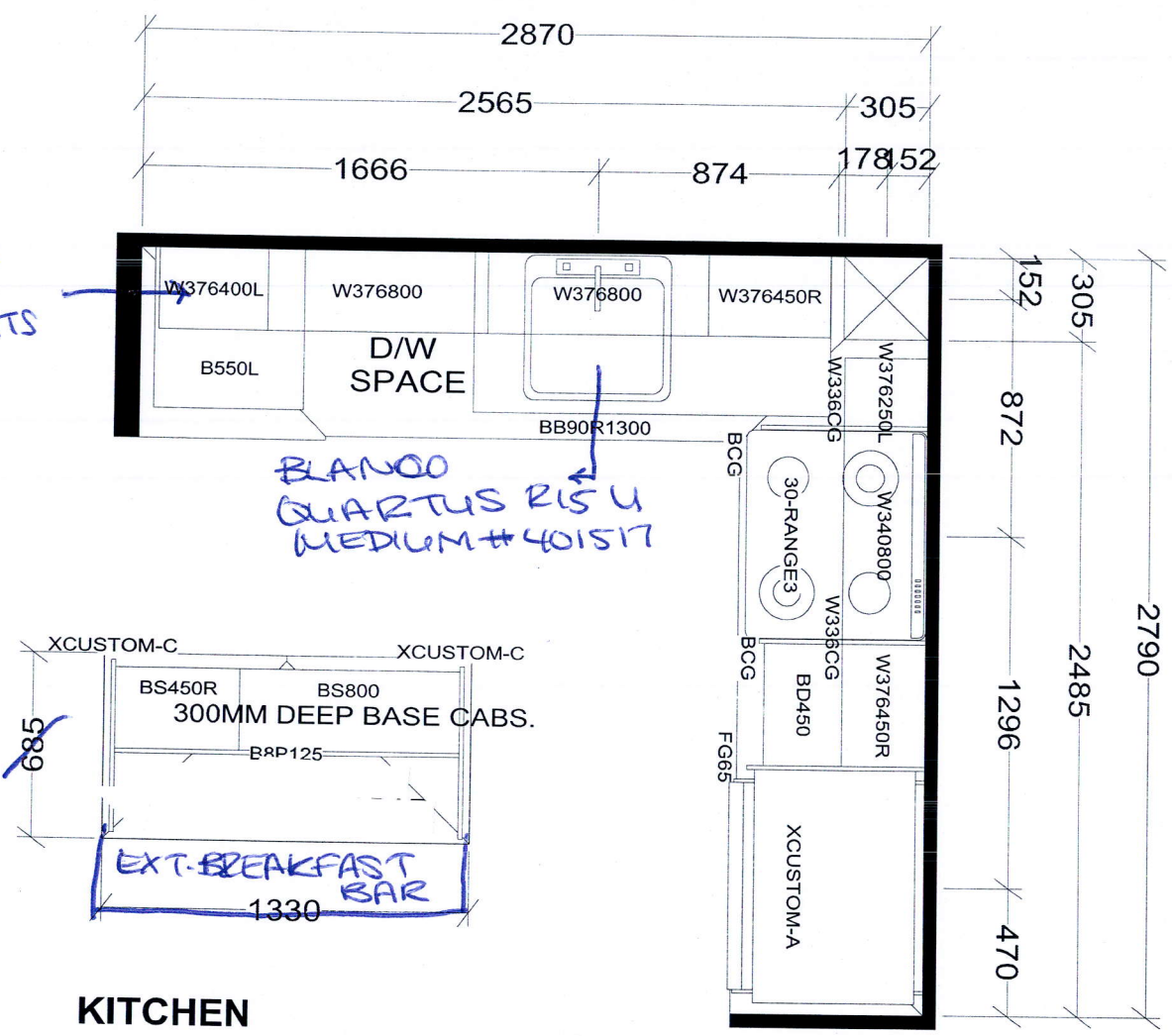

**CRITICAL MEASUREMENT - Wall must be
MINIMUM 2790mm

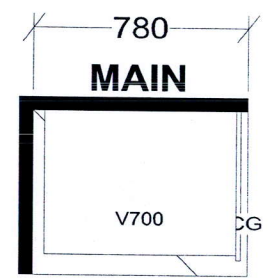
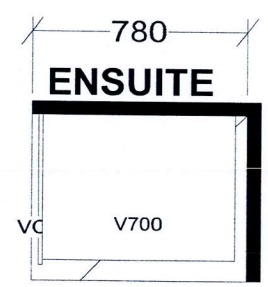

BASE & VANITY CABINETS ON ADJUSTABLE LEGS

TOWER & PODIUM SUITES
EAST TOWER X14
WEST TOWER X19

Selba Industries			J # _____
W WDT _____	W HGHT _____	W CNT _____	This drawing is the intellectual property of SELBA INDUSTRIES INC. and is an original design which must not be released or copied unless applicable fee has been paid or job order placed.
FLOOR HGHT _____	DOOR HGHT _____		
ST CENT _____	2X4 _____	VENT BOX COVER _____	
DATE: OCT 27 20 /rev'd Dec 10 20			JOB NUMBER: BUILDER: GREENPARK SITE: CHARISMA EAST & WEST MODEL: C838 LOT #: