



CONSTRUCTION SUMMARY

Charisma Condominiums - Genazzano Highrises Inc.

PURCHASER: Linda S. MAHARJ

TEL:

LOT / PHASE 2017 / West	REG. PLAN #	HOUSE TYPE B618		
----------------------------	-------------	--------------------	--	--

This Document is Extremely Time Sensitive - Printed 30 Mar 22 at 10:37

RECEIVED
MAR 30 2022

Purchaser: Linda S. MAHARJ
Telephone Res. / Bus: /
Decor Advisor: Ida Viola
Lock Date: 3/30/2022 10:37:13

Const. No.: Unit 16, Level 19
Municipal: 2017
Suite Type: B618
Project/Phase: Genazzano Highrises Inc./West

Layout Changes: ☐ Yes ☒ No

Sketch Attached: ☒ Yes ☐ No

1. Kitchen and Vanities

	Style and Colour	Hardware
Kitchen	DORAL W500	428SB
Main Bathroom	DORAL W500	428SB
Master Ensuite Bathroom	N/A	

Built In Appliances ☐ Yes ☒ No

Kitchen Extended Upper Cabinets ☐ Yes ☒ No

Comment

** Refer to Construction Summary

2. Counters

	Counter	Edge
Kitchen	QUARTZ-TORRONE	Straight Polished Edge
Main Bathroom	QUARTZ-TORRONE	Straight Polished Edge
Master Ensuite Bathroom	N/A	

Kitchen Backsplash

TILE-GLOSSY WHITE 4X12

Comment

** Refer to Construction Summary

3. Flooring

	Selection
Vestibule/Main Hall	LEXINGTON-LANEFFE OAK TL-LW1311
Kitchen	LEXINGTON-LANEFFE OAK TL-LW1311
Living Room/Dining Room	LEXINGTON-LANEFFE OAK TL-LW1311
Den/Office	LEXINGTON-LANEFFE OAK TL-LW1311
Master Bedroom	LEXINGTON-LANEFFE OAK TL-LW1311
Bedroom #2	N/A
Bedroom #3	N/A
Laundry Room	TILE-WHITE MATTE 8X8
Main Bath	TILE- AXIS BIANCO 12X24
Master Ensuite Bathroom	N/A

Comment

** Refer to Construction Summary - Standard Grout throughout unless specified

4. Wall Tile

	Selection	Describe
Main Bath	TILE-GLOSSY WHITE 8X16	
Master Ensuite Bathroom	N/A	
Kitchen Backsplash	TILE-GLOSSY WHITE 4X12	

Comment

** Refer to Construction Summary - Standard Grout throughout unless specified

Purchaser: Linda S. MAHARJ

Telephone Res. / Bus: /

Decor Advisor: Ida Viola

Lock Date: 3/30/2022 10:37:13

Const. No.: Unit 16, Level 19

Municipal: 2017

Suite Type: B618

Project/Phase: Genazzano Highrises Inc./West

5. Misc

Water Line Rough-in for Fridge

☐ Yes

☒ No

Upgrade Bathroom Accessories

☐ Yes

☒ No

Comment

** Refer to Construction Summary

6. Wall, Trim and Door Paint - Birch White Paint Throughout unless specified below.

Entrance Vestibule	<input type="text"/>	Living Room	<input type="text"/>
Main Hall	<input type="text"/>	Dining Room	<input type="text"/>
Kitchen	<input type="text"/>	Den/Library	<input type="text"/>
Laundry Room	<input type="text"/>	Master Bedroom	<input type="text"/>
Main Bathroom	<input type="text"/>	Bedroom #2	<input type="text"/>
Master Ensuite Bathroom	<input type="text"/>	Bedroom #3	<input type="text"/>
	<input type="text"/>		<input type="text"/>

Comment

** Refer to Construction Summary

7. General Comments

** Refer to Construction Summary

Disclaimers and Notes

- 1) Colours of all materials are as close as possible to builder's selection, but not necessarily identical due to variances in manufacturing.

2) The selection images are digital photographs of the Vendor's samples at its Decor Centre. Such images when displayed on your computer monitor may not match Decor Centre samples due to the hardware/software configuration of the computer. In the event of conflict between selection images and the Décor Centre samples, Décor Centre samples shall prevail.

3) Any extras listed above are null and void unless accompanied by a separate invoice/amendment. Said invoice must be paid in full.

4) The Purchaser agrees that this colour selection is final and that no changes will be permitted, unless required by the Vendor.

5) The Purchaser acknowledges reading and accepting document which contains other miscellaneous disclaimers.

Signature: 

Date: 30.03.22

Signature: 

Date:

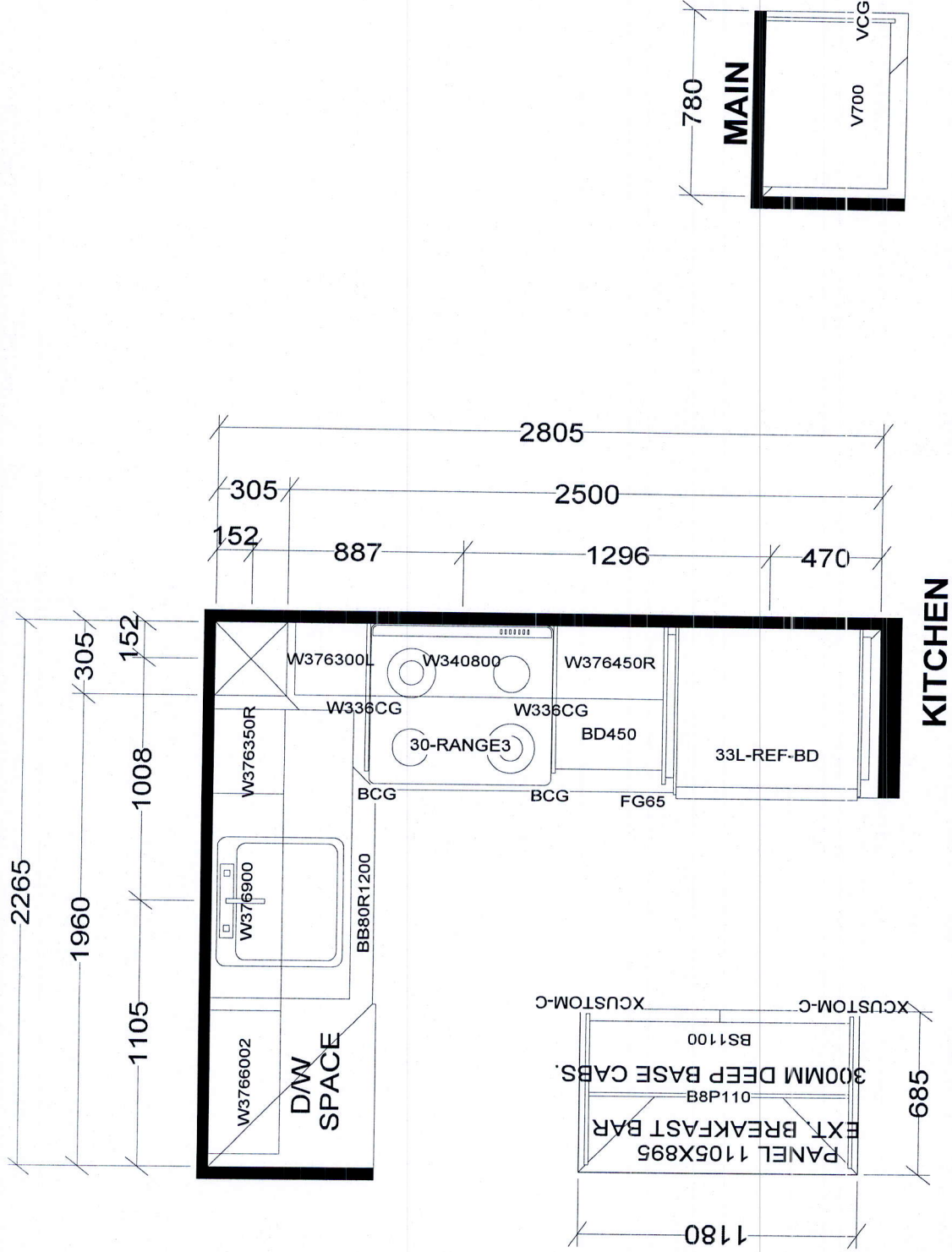

BASE & VANITY CABINETS ON ADJUSTABLE LEGS

TOWER & PODIUM SUITES
EAST TOWER X13
WEST TOWER X19

Selba Industries		J #
W WIDTH	W HGT	W CNT
FLOOR HGT	DOOR HGT	JOB NUMBER:
ST CENT	2X4	VENT BOX COVER
This drawing is the intellectual property of SELBA INDUSTRIES INC. and is an original design which must not be released or copied unless applicable fee has been paid or job order placed.		
DESIGNER: KS		
DATE: OCT 27 20/rev'd Dec 10 20		
BUILDER: GREENPARK		
SITE: CHARISMA EAST & WEST		
MODEL: B618		
LOT #:		

Aug. 23, 2017

SCHEDULE 'A'
Charisma
CONDOMINIUMS

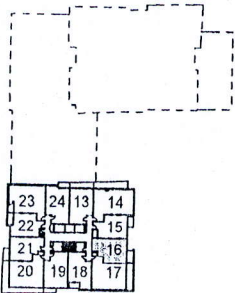
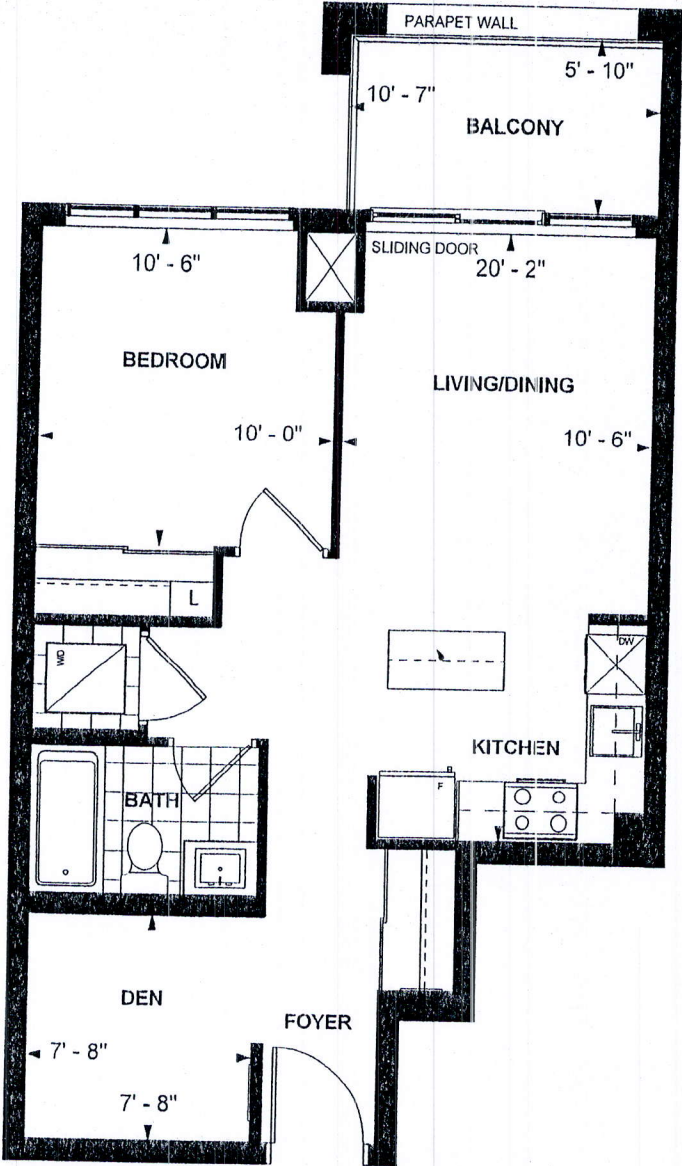

LEVEL 10,16,19

**B 618
TOWER SUITE
WEST TOWER
9' CEILING
618 sq. ft.
1-BEDROOM+DEN**

Am Nov 15/2017
Purchaser Initials Purchaser Initials Date

Unit No. 16 Level No. 19 Suite No. 2017

Dimensions, specifications, layouts, location of materials and fixtures, tile floor patterns and architectural detailing (including window size and location and door size, location and swing) are approximate only and are subject to change or modifications, without notice. Actual usable floor space varies from stated floor area. Ceiling height measured from top of floor slab to underside of floor slab above and excludes finishes, bulkheads and drop ceilings. Orientation of suite may be reversed and Purchaser agrees to accept same. Balconies decks and terraces are exclusive use common elements shown for display purposes only and location and size are subject to change without notice. All illustrations are artist concept only. The provisions of the Agreement of purchase and sale apply to this Schedule. E. & O.E.