

"PRELIMINARY"

CONSTRUCTION SUMMARY

Charisma Condominiums - Granerola Residences Ltd.

PURCHASER: Bill MILLIS

TEL: RES.: 416-827-4925

LOT / PHASE 2204 / North	REG. PLAN #	HOUSE TYPE B682		
-----------------------------	-------------	--------------------	--	--

ELECTRICAL

1 - ADD A LIGHT TO THE LIVING ROOM

24Mar22 Note:

PROMOTIONAL

1 - CREDIT FROM PURCHASER EXTRA SHEET IN OFFER

24Mar22 Note: PROMO BALANCE AS PER OFFER \$4,400.00

EXTRAS AS PER OFFER

1 Parking Unit - location to be selected by the Vendor at their sole discretion.

Worksheet Note:

The Purchaser acknowledges that the Purchase Price is inclusive of all credits and promotional packages available at the time of purchase.

Worksheet Note:

The Vendor agrees that notwithstanding any other term or provision in this Agreement included in the Purchase Price and in addition to those items detailed in Schedule D to the Agreement of Purchase and Sale, the Purchaser is entitled to a credit of Five

Worksheet Note:

This Document is Extremely Time Sensitive - Printed 26 Mar 22 at 9:01

RECEIVED
MAR 29 2022

May 01, 2019

SCHEDULE 'A'

Charisma²

ON THE PARK

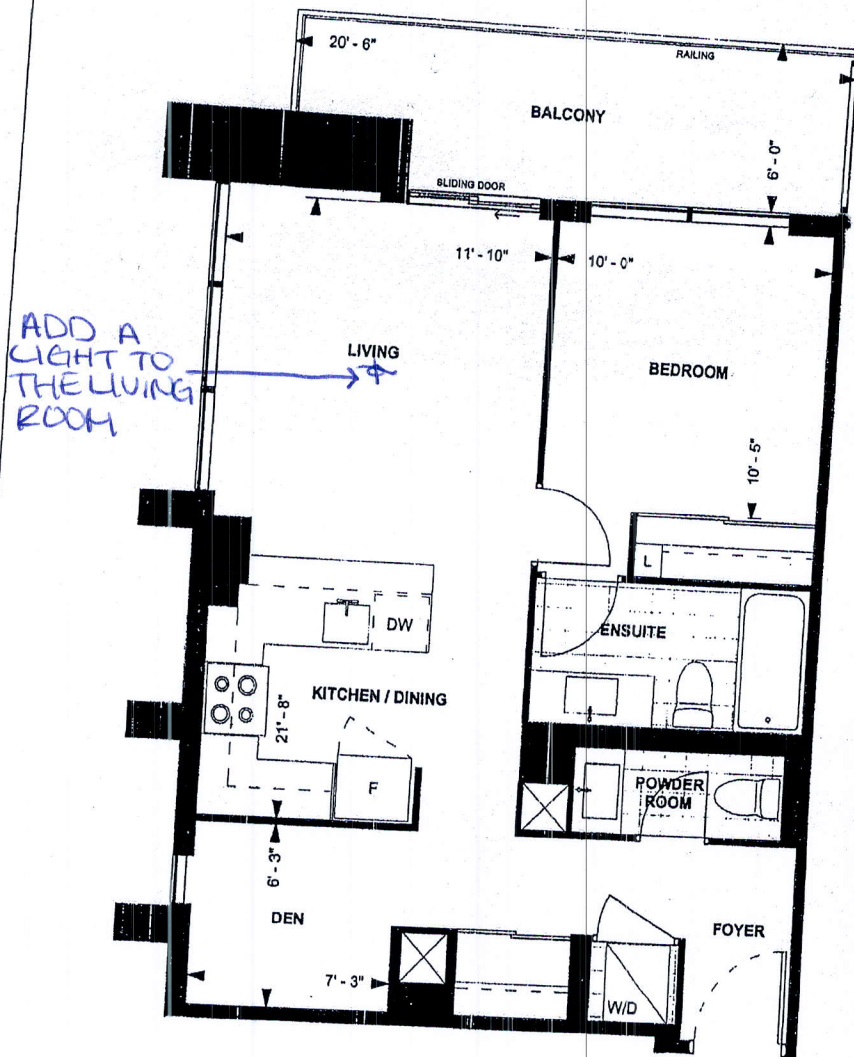

B682
TOWER SUITE
NORTH TOWER
9' CEILING

682 sq. ft.
1-BEDROOM+DEN



Purchaser Initials *Bm* Purchaser Initials Date *05-13-19*

Unit No. 4 Level No. 21 Suite No. 2204

Dimensions, specifications, layouts, location of materials and fixtures, tile floor patterns and architectural detailing (including window size and location and door size, location and swing) are approximate only and are subject to change or modifications, without notice. Actual usable floor space varies from stated floor area. Ceiling height measured from top of floor slab to underside of floor slab above and excludes finishes, bulkheads and drop ceilings. Orientation of suite may be reversed and Purchaser agrees to accept same. Balconies decks and terraces are exclusive use common elements shown for display purposes only and location and size are subject to change without notice. All illustrations are artist concept only. The provisions of the Agreement of purchase and sale apply to this Schedule. E. & O.E.