

CONSTRUCTION SUMMARY - PARTIAL ONLY
Charisma Condominiums - Genazzano Highrises Inc.

PURCHASER: Nicholas Daniel VOLPE

TEL:

LOT NUMBER	PHASE	HOUSE TYPE	REG. PLAN #		
2311	East	C838-Charisma			
INV#	QTY	EXTRA / CHANGE			

PLUMBING

26,627 11Mar22	1 - MASTER ENSUITE SHOWER ADD- RIZON CHROME POSI TEMP FAUCET- SEE ATTACHED Note: See Attached.
26,627 11Mar22	1 - MAIN SHOWER ADD TOE TESTER FOR SHOWER Note: Main Bath:
26,627 11Mar22	1 - KITCHEN – WATERLINE ROUGH-IN FOR FRIDGE Note:

This Document is Extremely Time Sensitive - Printed 25 Mar 22 at 15:31

RECEIVED
MAR 25 2022

Rizon

Traditional | Transiti
Polished smooth with clean, horizon
features a modern style with sim

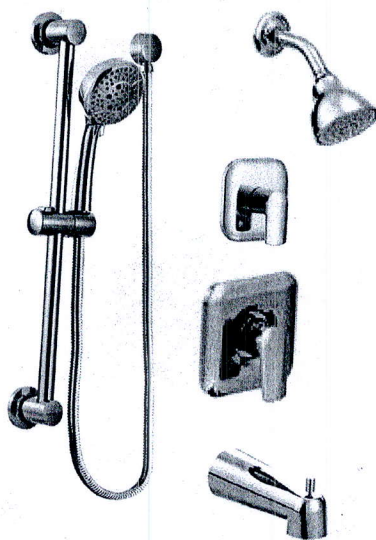

**Posi-Temp® Tub/Shower Faucet
with 3 Function Transfer Valve/Trim
and Slide Bar with Hand Shower ***

Model T2813EP / U361CI / 62320 / UT2081 /
3669EP / A725

Chrome

Charisma - Suite 2311

Aug. 23, 2017

SCHEDULE 'A'
Charisma
CONDOMINIUMS

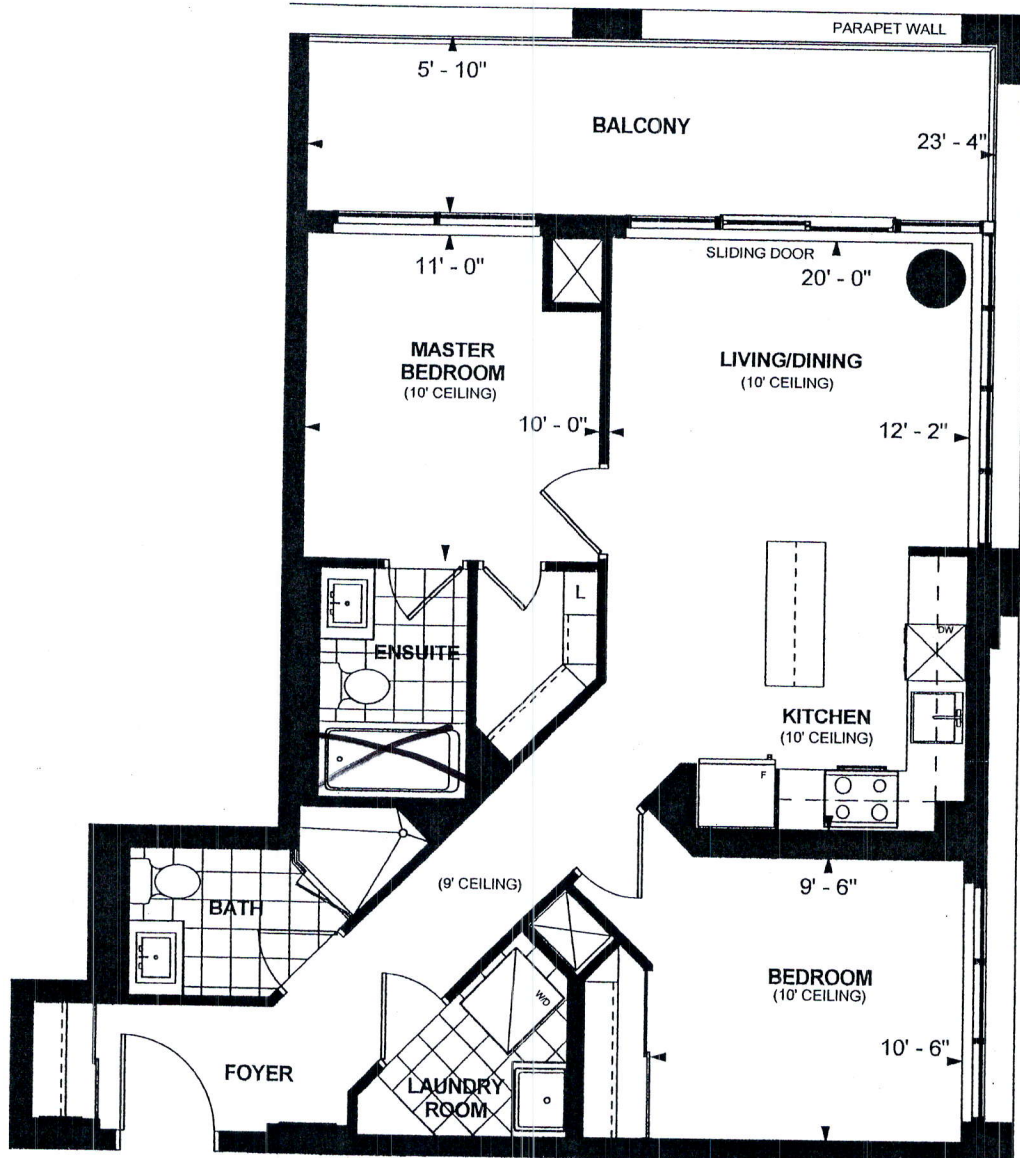

C 838
TOWER SUITE
EAST TOWER
9'/10' CEILING
838 sq. ft.
2-BEDROOM

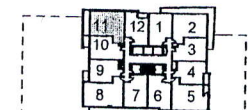

LEVEL 22



Purchaser Initials

Purchaser Initials

Date

Unit No. 11 Level No. 22 Suite No. 2311

Dimensions, specifications, layouts, location of materials and fixtures, tile floor patterns and architectural detailing (including window size and location and door size, location and swing) are approximate only and are subject to change or modifications, without notice. Actual usable floor space varies from stated floor area. Ceiling height measured from top of floor slab to underside of floor slab above and excludes finishes, bulkheads and drop ceilings. Orientation of suite may be reversed and Purchaser agrees to accept same. Balconies decks and terraces are exclusive use and sale apply to this Schedule. E. & O.E.