



CONSTRUCTION SUMMARY

Charisma Condominiums - Genazzano Highrises Inc.

PURCHASER: Sikyeol KIM

TEL:

LOT / PHASE 1820 / West	REG. PLAN #	HOUSE TYPE B663		
----------------------------	-------------	--------------------	--	--

CABINETRY

1 - CABINETRY - KITCHEN - INCREASE ISLAND TO 24 INCH INCLUDES OVERHANG 23Mar22 Note:	
---	--

CABINETRY ACCESSORIES

2 - VANITY CABINETRY - RAISE VANITY TO 36" HIGH VANITY IN LIEU OF STANDARD HEIGHT - PRICE IS PER FOOT 23Mar22 Note: MASTER ENSUITE & POWDER	
1 - KITCHEN CABINETRY BASE - POT/PAN DRAWERS (CABINET) - STANDARD 23Mar22 Note:	
1 - KITCHEN CABINETRY BASE - PULLOUT RECYCLE 2 BIN - PRICE IS EACH 23Mar22 Note:	

CONSTRUCTION

1 - SMOOTH CEILING - MASTER BEDROOM 23Mar22 Note:	
1 - MASTER ENSUTE - TUB TO SHOWER CONVERSION 06May21 Note:	

MIRRORS AND GLASS

1 - MASTER ENSUITE - ADD FRAMED CHROME SHOWER DOOR 06May21 Note:	
---	--

PLUMBING

2 - TOILET - CONTRAC VIEIRA TWO PIECE TOILET - UNLINED TANK WITH SMOOTH CLOSE SEAT 23Mar22 Note: POWDER & MASTER ENSUITE	
1 - KITCHEN - WATERLINE ROUGH-IN FOR FRIDGE 23Mar22 Note:	

This Document is Extremely Time Sensitive - Printed 23 Mar 22 at 15:21

RECEIVED  
MAR 25 2022

Purchaser: Sikyeol KIM  
Telephone Res. / Bus: /  
Decor Advisor: Aly Aversa  
Lock Date: 3/23/2022 15:21:36

Const. No.: Unit 19, Level 17  
Municipal: 1820  
Suite Type: B663  
Project/Phase: Genazzano Highrises Inc./West

Layout Changes: ☒ Yes ☐ No Sketch Attached: ☒ Yes ☐ No

1. Kitchen and Vanities

	Style and Colour	Hardware
Kitchen	MONACO W350XZ4	Standard
Main Bathroom	N/A	
Master Ensuite Bathroom	MONACO W350XZ4	Standard
POWDER ROOM	MONACO W350XZ4	Standard

Built In Appliances ☐ Yes ☒ No Kitchen Extended Upper Cabinets ☐ Yes ☒ No

Comment

\*\* Refer to Construction Summary

2. Counters

	Counter	Edge
Kitchen	QUARTZ-AMIATA	Straight Polished Edge
Main Bathroom	N/A	
Master Ensuite Bathroom	QUARTZ-AMIATA	Straight Polished Edge
POWDER ROOM	QUARTZ-AMIATA	Straight Polished Edge
Kitchen Backsplash	TILE-GLOSSY WHITE 4X12	

Comment

\*\* Refer to Construction Summary

3. Flooring

	Selection
Vestibule/Main Hall	LAMINATE-LEXINGTON-ROCHEFORT OAK-TL-LW1317
Kitchen	LAMINATE-LEXINGTON-ROCHEFORT OAK-TL-LW1317
Living Room/Dining Room	LAMINATE-LEXINGTON-ROCHEFORT OAK-TL-LW1317
Den/Office	LAMINATE-LEXINGTON-ROCHEFORT OAK-TL-LW1317
Master Bedroom	LAMINATE-LEXINGTON-ROCHEFORT OAK-TL-LW1317
Bedroom #2	N/A
Bedroom #3	N/A
Laundry Room	TILE-WHITE MATTE 8X8
Main Bath	N/A
Master Ensuite Bathroom	TILE-STONE WHITE 12X24
POWDER	TILE-STONE WHITE 12X24

Comment

\*\* Refer to Construction Summary - Standard Grout throughout unless specified

4. Wall Tile

	Selection	Describe
Main Bath	N/A	
Master Ensuite Bathroom	TILE-GLOSSY WHITE 8X16	
POWDER	N/A	
Kitchen Backsplash	TILE-GLOSSY WHITE 4X12	

Comment

\*\* Refer to Construction Summary - Standard Grout throughout unless specified



Purchaser: Sikyeol KIM  
Telephone Res. / Bus: /  
Decor Advisor: Aly Aversa  
Lock Date: 3/23/2022 15:21:36

Const. No.: Unit 19, Level 17  
Municipal: 1820  
Suite Type: B663  
Project/Phase: Genazzano Highrises Inc./West

5. Misc

Water Line Rough-in for Fridge ☒ Yes ☐ No  
Upgrade Bathroom Accessories ☐ Yes ☒ No

Comment  
\*\* Refer to Construction Summary

6. Wall, Trim and Door Paint - Birch White Paint Throughout unless specified below.

Entrance Vestibule	BIRCH WHITE
Main Hall	BIRCH WHITE
Kitchen	BIRCH WHITE
Laundry Room	BIRCH WHITE
Main Bathroom	N/A
Master Ensuite Bathroom	BIRCH WHITE
POWDER ROOM	BIRCH WHITE

Living Room	BIRCH WHITE
Dining Room	BIRCH WHITE
Den/Library	BIRCH WHITE
Master Bedroom	BIRCH WHITE
Bedroom #2	N/A
Bedroom #3	N/A

Comment  
\*\* Refer to Construction Summary

7. General Comments

\*\* Refer to Construction Summary

Disclaimers and Notes

- 1)

Colours of all materials are as close as possible to builder's selection, but not necessarily identical due to variances in manufacturing.
- 2)

The selection images are digital photographs of the Vendor's samples at its Decor Centre. Such images when displayed on your computer monitor may not match Decor Centre samples due to the hardware/software configuration of the computer.  
In the event of conflict between selection images and the Décor Centre samples, Décor Centre samples shall prevail.
- 3)

Any extras listed above are null and void unless accompanied by a separate invoice/amendment. Said invoice must be paid in full.
- 4)

The Purchaser agrees that this colour selection is final and that no changes will be permitted, unless required by the Vendor.
- 5)

The Purchaser acknowledges reading and accepting document which contains other miscellaneous disclaimers.

Signature:



Date:

Mar 23 2022

Signature:

Date:

Aug. 23, 2017

SCHEDULE 'A'  
**Charisma**  
CONDOMINIUMS

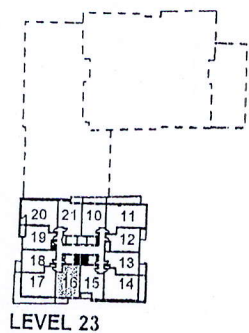
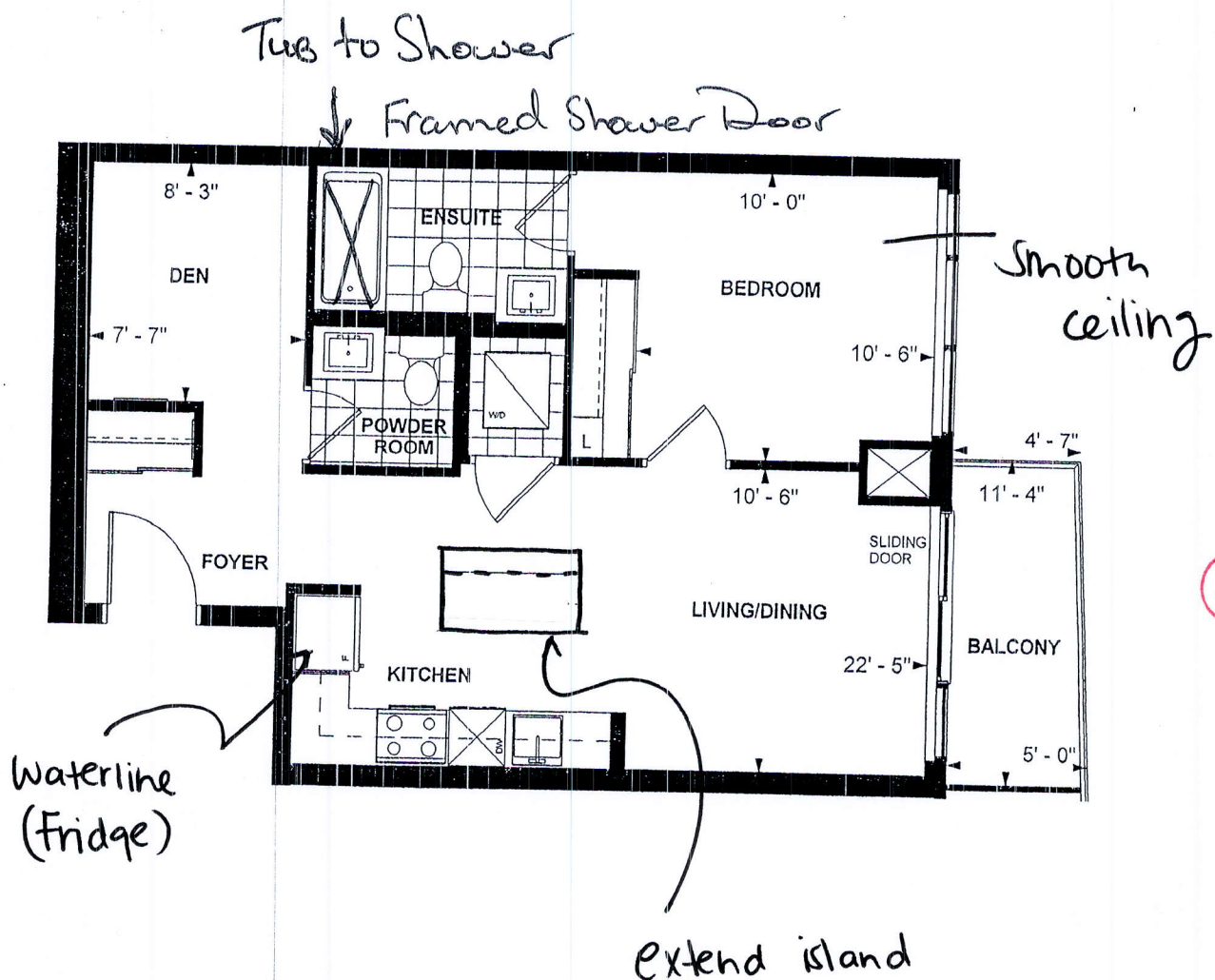

LEVEL 23

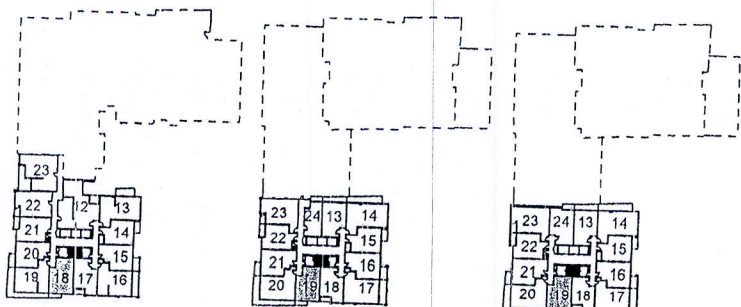

LEVEL 3-5

LEVEL 8

LEVEL 9-22

**B 663  
TOWER SUITE  
WEST TOWER  
9' CEILING  
663 sq. ft.  
1-BEDROOM+DEN**

S.K.  
Purchaser Initials

Purchaser Initials

NOV. 12, 2017  
Date

Unit No. 19 Level No. 17 Suite No. 1820

Dimensions, specifications, layouts, location of materials and fixtures, tile floor patterns and architectural detailing (including window size and location and door size, location and swing) are approximate only and are subject to change or modifications, without notice. Actual usable floor space varies from stated floor area. Ceiling height measured from top of floor slab to underside of floor slab above and excludes finishes, bulkheads and drop ceilings. Orientation of suite may be reversed and Purchaser agrees to accept same. Balconies decks and terraces are exclusive use common elements shown for display purposes only and location and size are subject to change without notice. All illustrations are artist concept only. The provisions of the Agreement of purchase and sale apply to this Schedule. E. & O.E.



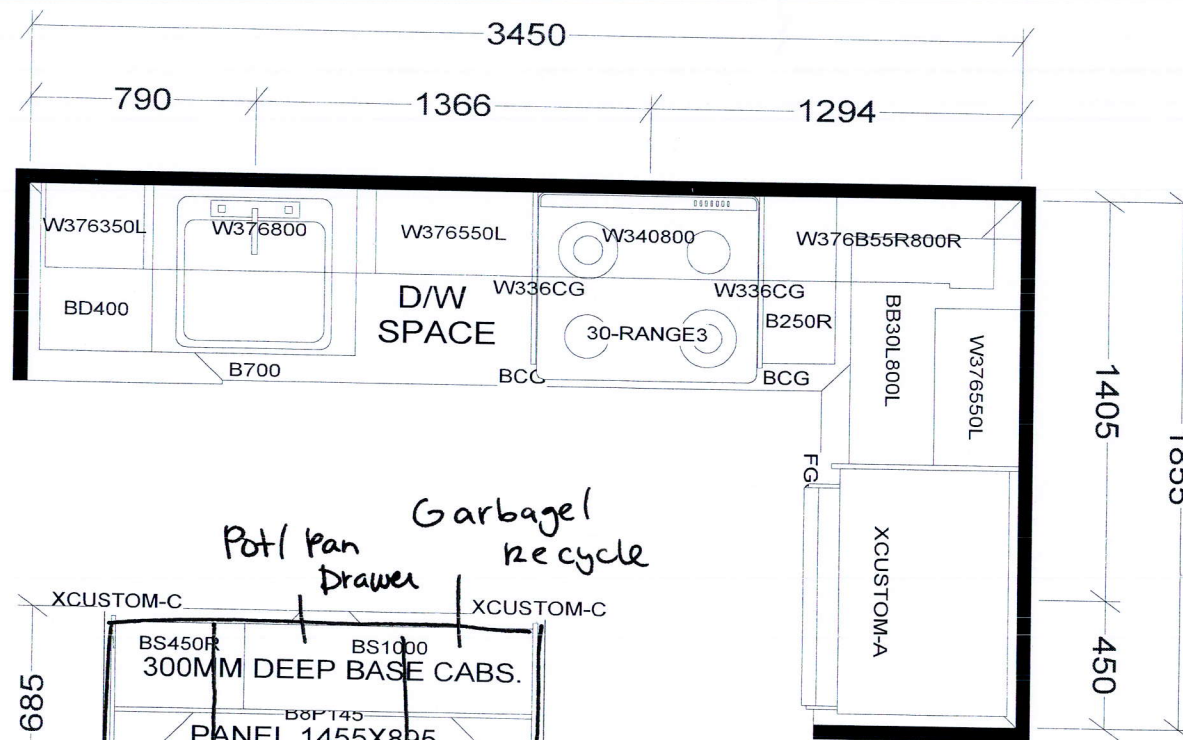

750  
**POWDER**

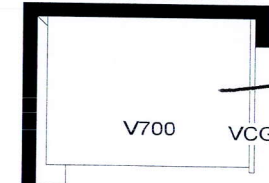

36"

750  
**ENSUITE**

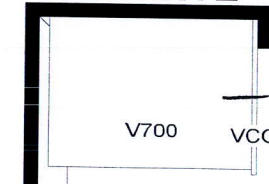

36"

## KITCHEN

BASE & VANITY CABINETS ON ADJUSTABLE LEGS

TOWER & PODIUM SUITES  
WEST TOWER-B635 X16  
EAST TOWER-B639 X 4  
WEST TOWER-B640 X4  
EAST TOWER-B645 X4  
EAST TOWER-B646 X18  
EAST TOWER-B655 X18  
WEST TOWER-B655 X15  
EAST TOWER-B663 X18  
WEST TOWER-B663 X20

<b>Selba Industries</b>			J # _____
W WIDTH _____	W HGHT _____	W CNT _____	This drawing is the intellectual property of SELBA INDUSTRIES INC. and is an original design which must not be released or copied unless applicable fee has been paid or job order placed.
FLOOR HGHT _____	DOOR HGHT _____		
ST CENT _____	2X4 _____	VENT BOX COVER _____	
DESIGNER: KS DATE: OCT 27 20			JOB NUMBER: BUILDER: GREENPARK SITE: CHARISMA EAST & WEST MODEL: B635, B639, B640, B645, B655, B663 LOT #: