

CONSTRUCTION SUMMARY

Charisma Condominiums - Genazzano Highrises Inc.

PURCHASER: Pasqualina DUVA

TEL: RES.: 416-882-1712

LOT / PHASE 1919 / West	REG. PLAN #	HOUSE TYPE A615		
----------------------------	-------------	--------------------	--	--

This Document is Extremely Time Sensitive - Printed 22 Mar 22 at 10:07

RECEIVED  
MAR 24 2022



INTERIOR COLOUR SCHEME

Purchaser: Pasqualina DUVA  
Telephone Res. / Bus: (416) 882-1712 /  
Decor Advisor: Giulia Di Girolamo  
Lock Date: 2022-03-22 09:50:40

Const. No.: Unit 18, Level 18  
Municipal: 1919  
Suite Type: A615  
Project/Phase: Genazzano Highrises Inc./West

Layout Changes: ☐ Yes ☒ No Sketch Attached: ☒ Yes ☐ No

1. Kitchen and Vanities

	Style and Colour	Hardware
Kitchen	MONACO-350 PLATINUM SILVER	Standard
Main Bathroom	N/A	N/A
Master Ensuite Bathroom	DORAL WHITE W500	Standard
Powder Room	DORAL WHITE W500	Standard
Built In Appliances <input type="radio"/> Yes <input checked="" type="radio"/> No		Kitchen Extended Upper Cabinets <input type="radio"/> Yes <input checked="" type="radio"/> No

Comment

\*\* Refer to Construction Summary

2. Counters

	Counter	Edge
Kitchen	QUARTZ-FLORENCE	Straight Polished Edge
Main Bathroom	N/A	N/A
Master Ensuite Bathroom	QUARTZ-TORRONE	Straight Polished Edge
Powder Room	QUARTZ-TORRONE	Straight Polished Edge
Kitchen Backsplash	TILE-GLOSSY WHITE 4X12	

Comment

\*\* Refer to Construction Summary

3. Flooring

	Selection
Vestibule/Main Hall	LAMINATE-LEXINGTON-LANEFFE OAK-TL-LW1311
Kitchen	LAMINATE-LEXINGTON-LANEFFE OAK-TL-LW1311
Living Room/Dining Room	LAMINATE-LEXINGTON-LANEFFE OAK-TL-LW1311
Den/Office	N/A
Master Bedroom	LAMINATE-LEXINGTON-LANEFFE OAK-TL-LW1311
Bedroom #2	N/A
Bedroom #3	N/A
Laundry Room	TILE-WHITE MATTE 8X8
Main Bath	N/A
Master Ensuite Bathroom	TILE-AXIS BIANCO 12X24
Powder Room	TILE-AXIS BIANCO 12X24

Comment

\*\* Refer to Construction Summary - Standard Grout throughout unless specified

4. Wall Tile

	Selection	Describe
Main Bath	N/A	
Master Ensuite Bathroom	TILE-WHITE GLOSSY 8X16	
Powder Room	N/A	
Kitchen Backsplash	TILE-WHITE GLOSSY 4X12	

Comment

\*\* Refer to Construction Summary - Standard Grout throughout unless specified

Initial: P.D.



Purchaser: Pasqualina DUVA  
Telephone Res. / Bus: (416) 882-1712 /  
Decor Advisor: Giulia Di Girolamo  
Lock Date: 2022-03-22 09:50:40

Const. No.: Unit 18, Level 18  
Municipal: 1919  
Suite Type: A615  
Project/Phase: Genazzano Highrises Inc./West

5. Misc

Water Line Rough-in for Fridge ☐ Yes ☒ No  
Upgrade Bathroom Accessories ☐ Yes ☒ No

Comment

\*\* Refer to Construction Summary

6. Wall, Trim and Door Paint - Birch White Paint Throughout unless specified below.

Entrance Vestibule	BIRCH WHITE
Main Hall	BIRCH WHITE
Kitchen	BIRCH WHITE
Laundry Room	BIRCH WHITE
Main Bathroom	N/A
Master Ensuite Bathroom	BIRCH WHITE
Powder Room	BIRCH WHITE

Living Room	BIRCH WHITE
Dining Room	BIRCH WHITE
Den/Library	N/A
Master Bedroom	BIRCH WHITE
Bedroom #2	N/A
Bedroom #3	N/A

Comment

\*\* Refer to Construction Summary

7. General Comments

\*\* Refer to Construction Summary

Disclaimers and Notes

- Colours of all materials are as close as possible to builder's selection, but not necessarily identical due to variances in manufacturing.
- The selection images are digital photographs of the Vendor's samples at its Decor Centre. Such images when displayed on your computer monitor may not match Decor Centre samples due to the hardware/software configuration of the computer. In the event of conflict between selection images and the Décor Centre samples, Décor Centre samples shall prevail.
- Any extras listed above are null and void unless accompanied by a separate invoice/amendment. Said invoice must be paid in full.
- The Purchaser agrees that this colour selection is final and that no changes will be permitted, unless required by the Vendor.
- The Purchaser acknowledges reading and accepting document which contains other miscellaneous disclaimers.

Signature:  Date: March 22 2022 Signature: \_\_\_\_\_ Date: \_\_\_\_\_

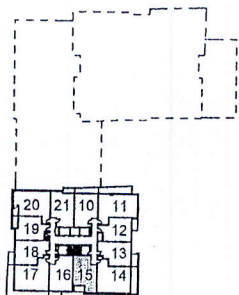
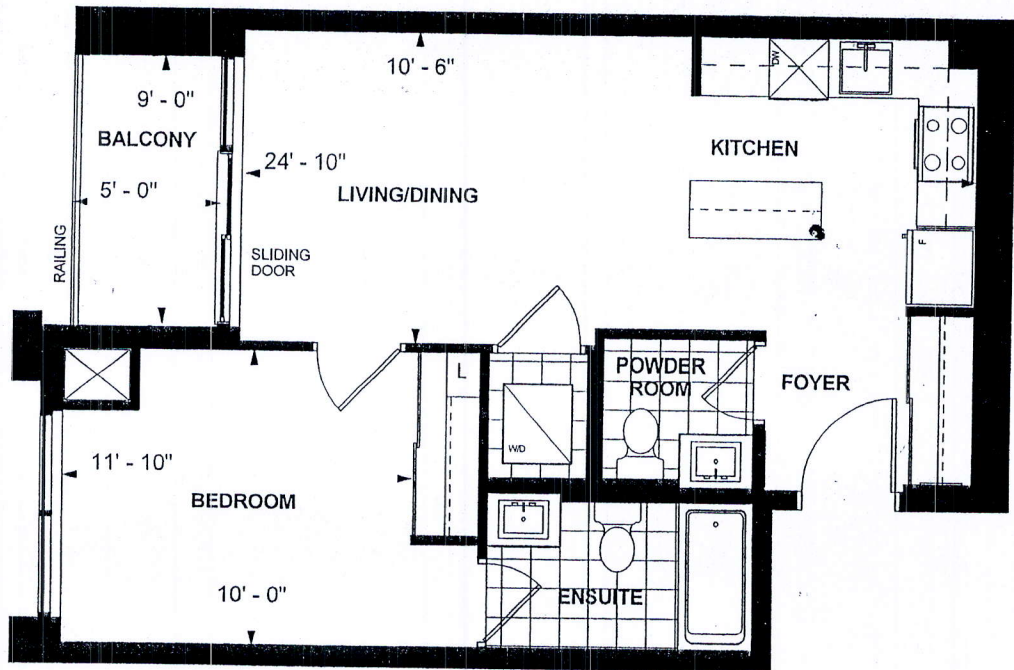

LEVEL 23

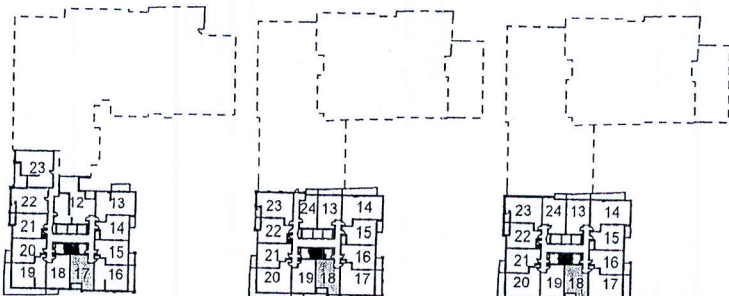

LEVEL 5

LEVEL 8

LEVEL 9,14,15,17,18

**A 615  
TOWER SUITE  
WEST TOWER  
9' CEILING  
615 sq. ft.  
1-BEDROOM**

*PD*

Purchaser Initials

Purchaser Initials

*Feb 12/2018*

Date

Unit No. 18 Level No. 18 Suite No. 1919

Dimensions, specifications, layouts, location of materials and fixtures, tile floor patterns and architectural detailing (including window size and location and door size, location and swing) are approximate only and are subject to change or modifications, without notice. Actual usable floor space varies from stated floor area. Ceiling height measured from top of floor slab to underside of floor slab above and excludes finishes, bulkheads and drop ceilings. Orientation of suite may be reversed and Purchaser agrees to accept same. Balconies decks and terraces are excluded.



