



CONSTRUCTION SUMMARY

Charisma Condominiums - Genazzano Highrises Inc.

PURCHASER: Domenic AMODEO

TEL:

LOT / PHASE 1907 / East	REG. PLAN #	HOUSE TYPE B646		
----------------------------	-------------	--------------------	--	--

CABINETRY

1 - KITCHEN ISLAND-EXTEND ISLAND TO 24" WITH OVERHANG 22Mar22 Note:	
--	--

CONSTRUCTION

1 - SMOOTH CEILING - MASTER BEDROOM 22Mar22 Note:	
--	--

PLUMBING

1 - MOEN- CHATEAU MODEL TL183EP/ U361CI/ UT2721/ 62320/ 3669EP/ A725 22Mar22 Note:	
1 - KITCHEN UNDERMOUNT SINK - BLANCO QUARTUS R15 U MEDIUM #401517 22Mar22 Note:	

This Document is Extremely Time Sensitive - Printed 22 Mar 22 at 11:41

RECEIVED
MAR 24 2022

Purchaser:

Domenic AMODEO

Telephone Res. / Bus:

/

Decor Advisor:

Giulia Di Girolamo

Lock Date:

2022-03-22 11:40:32

Const. No.:

Unit 7, Level 18

Municipal:

1907

Suite Type:

B646

Project/Phase:

Genazzano Highrises Inc./East

Layout Changes:

☐ Yes ☒ No

Sketch Attached:

☒ Yes ☐ No

1. Kitchen and Vanities

Style and Colour

Hardware

Kitchen	DORAL WHITE W500	Standard
Main Bathroom	N/A	N/A
Master Ensuite Bathroom	DORAL WHITE W500	Standard
Powder Room	MONACO-350 PLATINUM SILVER	Standard

Built In Appliances

☐ Yes ☒ No

Kitchen Extended Upper Cabinets

☐ Yes ☒ No

Comment

** Refer to Construction Summary

2. Counters

Counter

Edge

Kitchen	QUARTZ-TORRONE	Straight Polished Edge
Main Bathroom	N/A	N/A
Master Ensuite Bathroom	QUARTZ-TORRONE	Straight Polished Edge
Powder Room	QUARTZ-FLORENCE	Straight Polished Edge
Kitchen Backsplash	TILE-GLOSSY WHITE 4X12	

Comment

** Refer to Construction Summary

3. Flooring

Selection

Vestibule/Main Hall	LAMINATE-LEXINGTON-ROCHEFORT OAK-TL-LW1317
Kitchen	LAMINATE-LEXINGTON-ROCHEFORT OAK-TL-LW1317
Living Room/Dining Room	LAMINATE-LEXINGTON-ROCHEFORT OAK-TL-LW1317
Den/Office	LAMINATE-LEXINGTON-ROCHEFORT OAK-TL-LW1317
Master Bedroom	LAMINATE-LEXINGTON-ROCHEFORT OAK-TL-LW1317
Bedroom #2	N/A
Bedroom #3	N/A
Laundry Room	TILE-WHITE MATTE 8X8
Main Bath	N/A
Master Ensuite Bathroom	TILE-STONE WHITE 12X24
Powder Room	TILE-CITY WHITE MATTE 12X24

Comment

** Refer to Construction Summary - Standard Grout throughout unless specified

4. Wall Tile

Selection

Describe

Main Bath	N/A	
Master Ensuite Bathroom	Tile: Glossy White 8X16.	
Powder Room	N/A	
Kitchen Backsplash		

Comment

** Refer to Construction Summary - Standard Grout throughout unless specified

Printed 2022-03-22 11:40:44

Initial: 

Page 1 of 2

Purchaser: Domenic AMODEO

Telephone Res. / Bus: /

Decor Advisor: Giulia Di Girolamo

Lock Date: 2022-03-22 11:40:32

Const. No.: Unit 7, Level 18

Municipal: 1907

Suite Type: B646

Project/Phase: Genazzano Highrises Inc./East

5. Misc

Water Line Rough-in for Fridge

☐ Yes ☒ No

Upgrade Bathroom Accessories

☐ Yes ☒ No

Comment

** Refer to Construction Summary

6. Wall, Trim and Door Paint - Birch White Paint Throughout unless specified below.

Entrance Vestibule	BIRCH WHITE	Living Room	BIRCH WHITE
Main Hall	BIRCH WHITE	Dining Room	BIRCH WHITE
Kitchen	BIRCH WHITE	Den/Library	BIRCH WHITE
Laundry Room	BIRCH WHITE	Master Bedroom	BIRCH WHITE
Main Bathroom	N/A	Bedroom #2	N/A
Master Ensuite Bathroom	BIRCH WHITE	Bedroom #3	N/A
Powder Room	BIRCH WHITE		

Comment

** Refer to Construction Summary

7. General Comments

** Refer to Construction Summary

Disclaimers and Notes



- 1) Colours of all materials are as close as possible to builder's selection, but not necessarily identical due to variances in manufacturing.

2) The selection images are digital photographs of the Vendor's samples at its Decor Centre. Such images when displayed on your computer monitor may not match Decor Centre samples due to the hardware/software configuration of the computer.
In the event of conflict between selection images and the Décor Centre samples, Décor Centre samples shall prevail.

3) Any extras listed above are null and void unless accompanied by a separate invoice/amendment. Said invoice must be paid in full.

4) The Purchaser agrees that this colour selection is final and that no changes will be permitted, unless required by the Vendor.

5) The Purchaser acknowledges reading and accepting document which contains other miscellaneous disclaimers.



Signature: _____

Date: March 22, 2022

Signature: _____

Date: _____

Page 2 of 2

Printed 2022-03-22 11:40:44

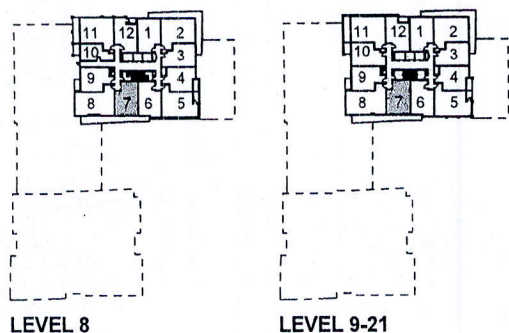
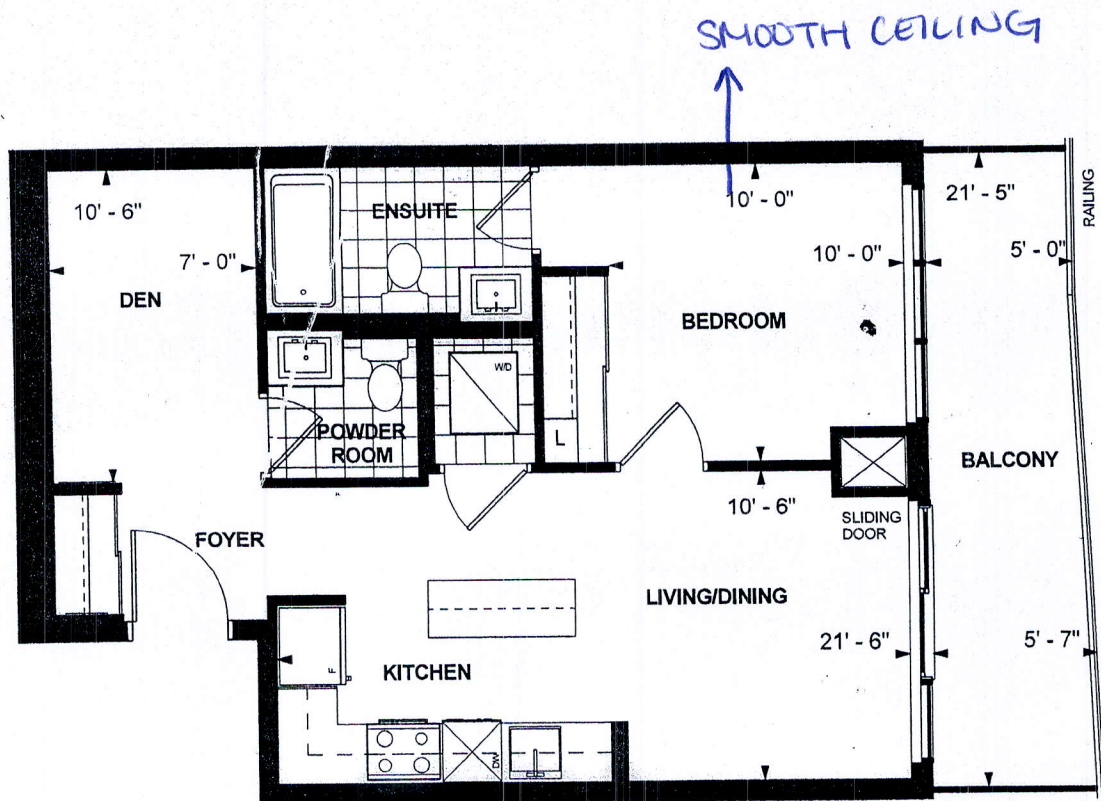

46

B 646
TOWER SUITE
EAST TOWER
9' CEILING
646 sq. ft.
1-BEDROOM+DEN

AS
Purchaser Initials

Purchaser Initials

Oct 8, 2017
Date

Unit No. 7 Level No. 18 Suite No. 1907

Dimensions, specifications, layouts, location of materials and fixtures, tile floor patterns and architectural detailing (including window size and location and door size, location and swing) are approximate only and are subject to change or modifications, without notice. Actual usable floor space varies from stated floor area. Ceiling height measured from top of floor slab to underside of floor slab above and excludes finishes, built-ins and etc.

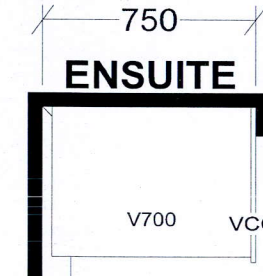
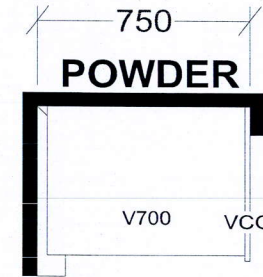
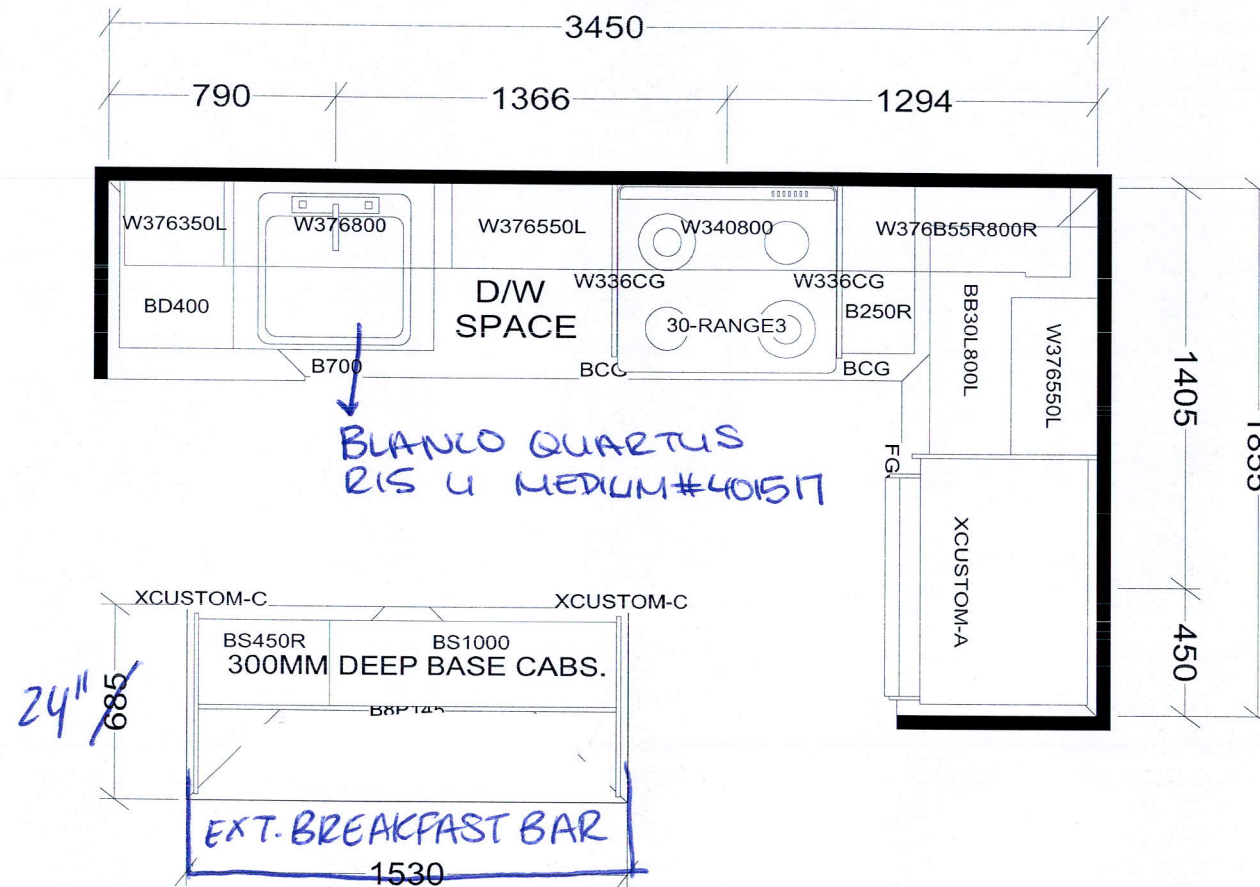

KITCHEN

BASE & VANITY CABINETS ON ADJUSTABLE LEGS

TOWER & PODIUM SUITES
 WEST TOWER-B635 X16
 EAST TOWER-B639 X 4
 WEST TOWER-B640 X4
 EAST TOWER-B645 X4
 EAST TOWER-B646 X18
 EAST TOWER-B655 X18
 WEST TOWER-B655 X15
 EAST TOWER-B663 X18
 WEST TOWER-B663 X20

Selba Industries			J # _____
W WDT _____	W HGHT _____	W CNT _____	JOB NUMBER: BUILDER: GREENPARK SITE: CHARISMA EAST & WEST MODEL: B635, B639, B640, B645, B655, B663 LOT #:
FLOOR HGHT _____	DOOR HGHT _____		
ST CENT _____	2X4 _____	VENT BOX COVER _____	
<small>This drawing is the intellectual property of SELBA INDUSTRIES INC. and is an original design which must not be released or copied unless applicable fee has been paid or job order placed.</small>			DESIGNER: KS DATE: OCT 27 20