

CONSTRUCTION SUMMARY

Charisma Condominiums - Granerola Residences Ltd.

PURCHASERS: Alexander L. FULOP and Amanda N. FULOP

TEL:

LOT / PHASE 504 / North	REG. PLAN #	HOUSE TYPE B689		
----------------------------	-------------	--------------------	--	--

ELECTRICAL

1 - ADD LIGHT IN LIVINGROOM 18Mar22 Note:	
--	--

This Document is Extremely Time Sensitive - Printed 18 Mar 22 at 12:52

RECEIVED  
MAR 22 2022

May 01, 2019

SCHEDULE 'A'

Charisma<sup>2</sup>  
ON THE PARK

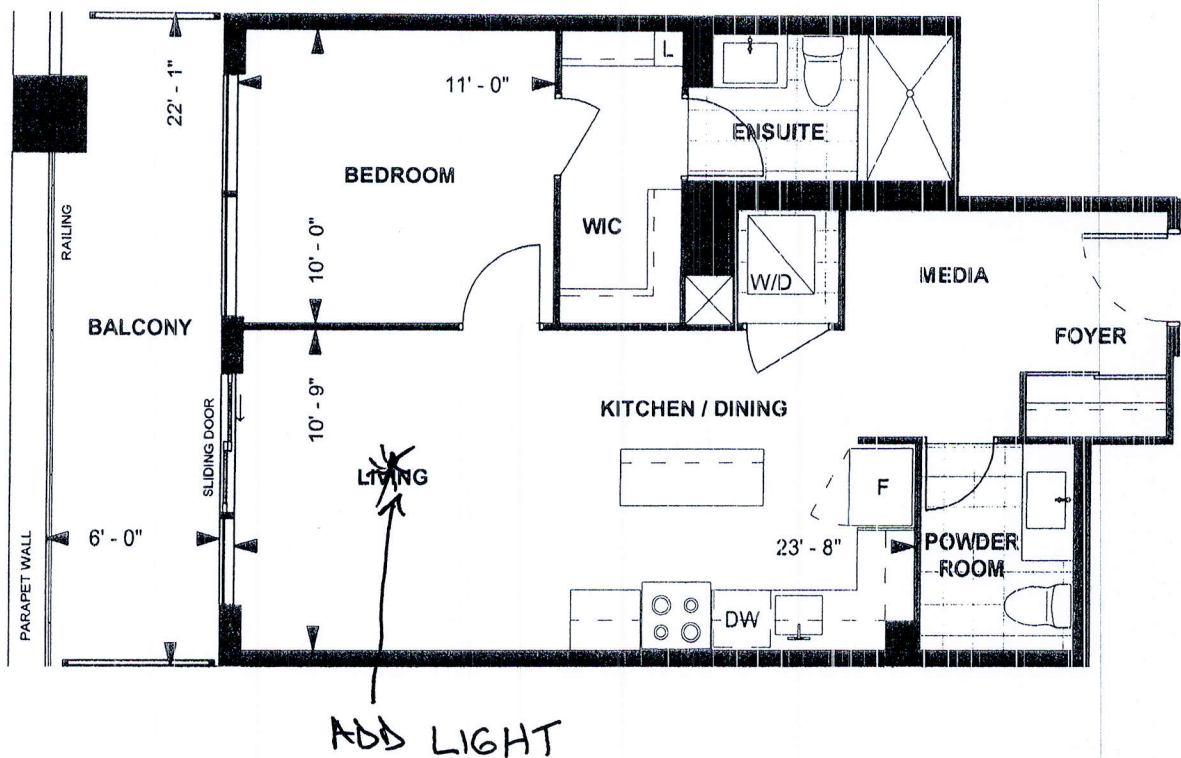

B 689  
CHARISMA SUITE  
NORTH TOWER  
10' CEILING

689 sq. ft.  
1-BEDROOM+MEDIA



Purchaser Initials JP Purchaser Initials AP Date May 18 2019

Unit No. 4 Level No. 5 Suite No. 504

Dimensions, specifications, layouts, location of materials and fixtures, tile floor patterns and architectural detailing (including window size and location and door size, location and swing) are approximate only and are subject to change or modifications, without notice. Actual usable floor space varies from stated floor area. Ceiling height measured from top of floor slab to underside of floor slab above and excludes finishes, bulkheads and drop ceilings. Orientation of suite may be reversed and Purchaser agrees to accept same. Balconies decks and terraces are exclusive use common elements shown for display purposes only and location and size are subject to change without notice. All illustrations are artist concept only. The provisions of the Agreement of purchase and sale apply to this Schedule. E. & O.E.