

CONSTRUCTION SUMMARY				
Charisma Condominiums - Granerola Residences Ltd.				
PURCHASER: Han Jin KIM				TEL:
LOT / PHASE	REG. PLAN #	HOUSE TYPE		
521 / South		C1155		

ELECTRICAL

1 - ADD LIGHT IN LIVING ROOM 18Mar22 Note:	
---	--

EXTRAS AS PER OFFER

The Purchaser acknowledges that the Purchase Price is inclusive of all credits and promotional packages available at the time of purchase. Worksheet Note:	
The Vendor agrees that notwithstanding any other term or provision in this Agreement included in the Purchase Price and in addition to those items detailed in Schedule D to the Agreement of Purchase and Sale, the Purchaser is entitled to a credit of Ten Worksheet Note:	
1 Parking Unit - location to be selected by the Vendor at their sole discretion. Worksheet Note:	

This Document is Extremely Time Sensitive - Printed 18 Mar 22 at 15:42

RECEIVED  
MAR 22 2022

September 18, 2019

SCHEDULE 'A'

Charisma<sup>2</sup>  
ON THE PARK

ADD  
LIGHT

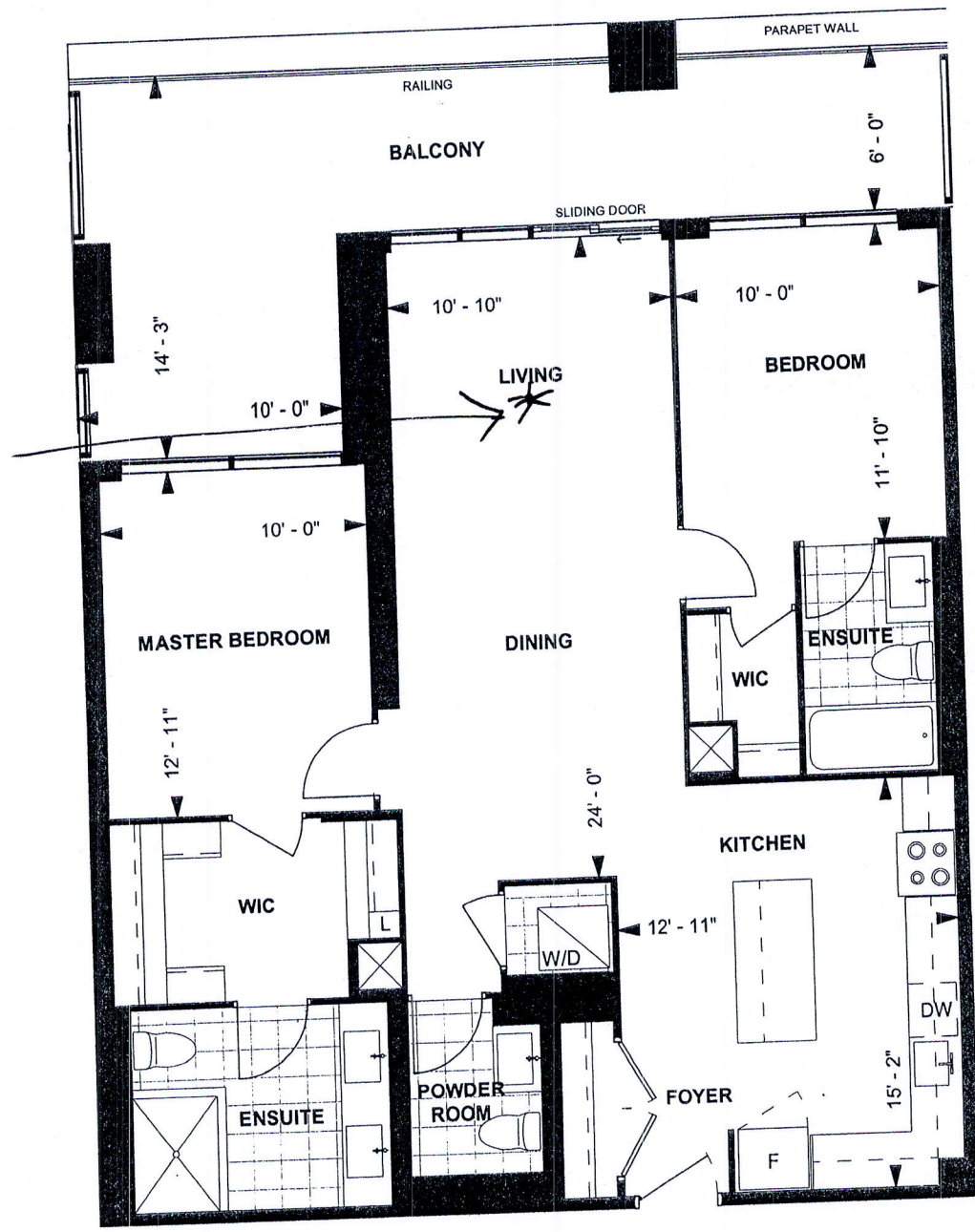

C1155  
CHARISMA SUITE  
SOUTH TOWER  
10' CEILING

1,155 sq. ft.  
2-BEDROOM

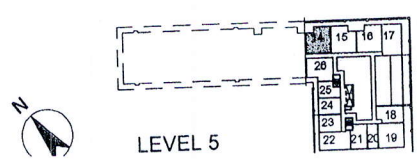

Purchaser Initials MD Purchaser Initials MD Date Nov 24th, 2019