

CONSTRUCTION SUMMARY

Charisma Condominiums - Granerola Residences Ltd.

PURCHASER: Xifan XU

TEL: RES.: 647-521-9932

LOT / PHASE 1717 / South	REG. PLAN #	HOUSE TYPE B624		
-----------------------------	-------------	--------------------	--	--

CABINETRY

1 - CABINETRY- EXTENDED UPPERS IN KITCHEN-STANDARD SERIES CABINETRY 11Mar22 Note:	
--------------------------------------------------------------------------------------	--

ELECTRICAL

1 - ADD A LIGHT TO THE LIVING ROOM- NO FIXTURE INLCUED 11Mar22 Note:	
-------------------------------------------------------------------------	--

EXTRAS AS PER OFFER

1 Parking Unit - location to be selected by the Vendor at their sole discretion. Worksheet Note:	
-----------------------------------------------------------------------------------------------------	--

This Document is Extremely Time Sensitive - Printed 17 Mar 22 at 13:07

RECEIVED
MAR 18 2022

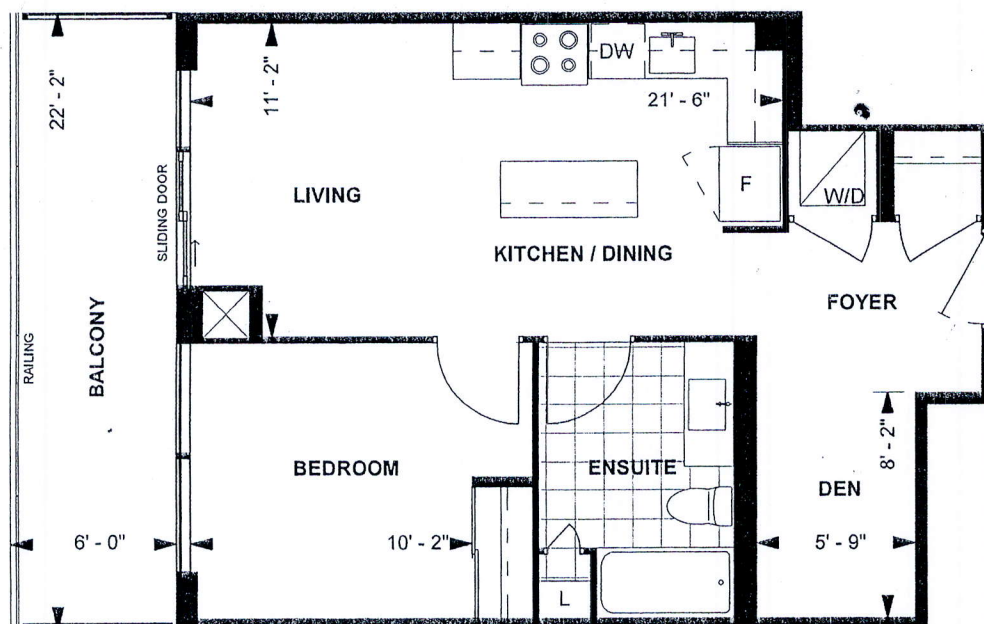

B624 TOWER SUITE SOUTH TOWER 9' CEILING

624 sq. ft.

1-BEDROOM+DEN

(BARRIER FREE)

Purchaser Initials Purchaser Initials Date

Unit No. 16 Level No. 16 Suite No. 1717



LEVEL 9-23

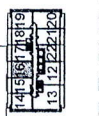

Dimensions, specifications, layouts, location of materials and fixtures, tile floor patterns and architectural detailing (including window size and location and door size, location and swing) are approximate only and are subject to change or modifications, without notice. Actual usable floor space varies from stated floor area. Ceiling height measured from top of floor slab to underside of floor slab above and excludes finishes, bulkheads and drop ceilings. Orientation of suite may be reversed and Purchaser agrees to accept same. Balconies decks and terraces are exclusive use common elements shown for display purposes only and location and size are subject to change without notice. All illustrations are artist concept only. The provisions of the Agreement of purchase and sale apply to this Schedule. E. & O.E.