

CONSTRUCTION SUMMARY

Charisma Condominiums - Granerola Residences Ltd.

PURCHASER: Beltran Kennedy TANDAZO GUAMAN

TEL:

LOT / PHASE	REG. PLAN #	HOUSE TYPE		
518 / North		B664		

CONSTRUCTION

I - MASTER ENSUITE - CONVERT TUB TO SHOWER	
15Mar22 Note:	

ELECTRICAL

I - ADD LIGHT IN LIVING ROOM	
15Mar22 Note:	

MIRRORS AND GLASS

I - MASTER ENSUITE - SHOWER DOOR - FRAMELESS SHOWER DOOR - INCLUDES CHROME KNOB	
15Mar22 Note:	

EXTRAS AS PER OFFER

I Parking Unit - location to be selected by the Vendor at their sole discretion.	
Worksheet Note:	

This Document is Extremely Time Sensitive - Printed 16 Mar 22 at 8:57

RECEIVED
MAR 17 2022

RECEIVED
MAR 17 2022

May 01, 2019

SCHEDULE 'A'

Charisma²

ON THE PARK

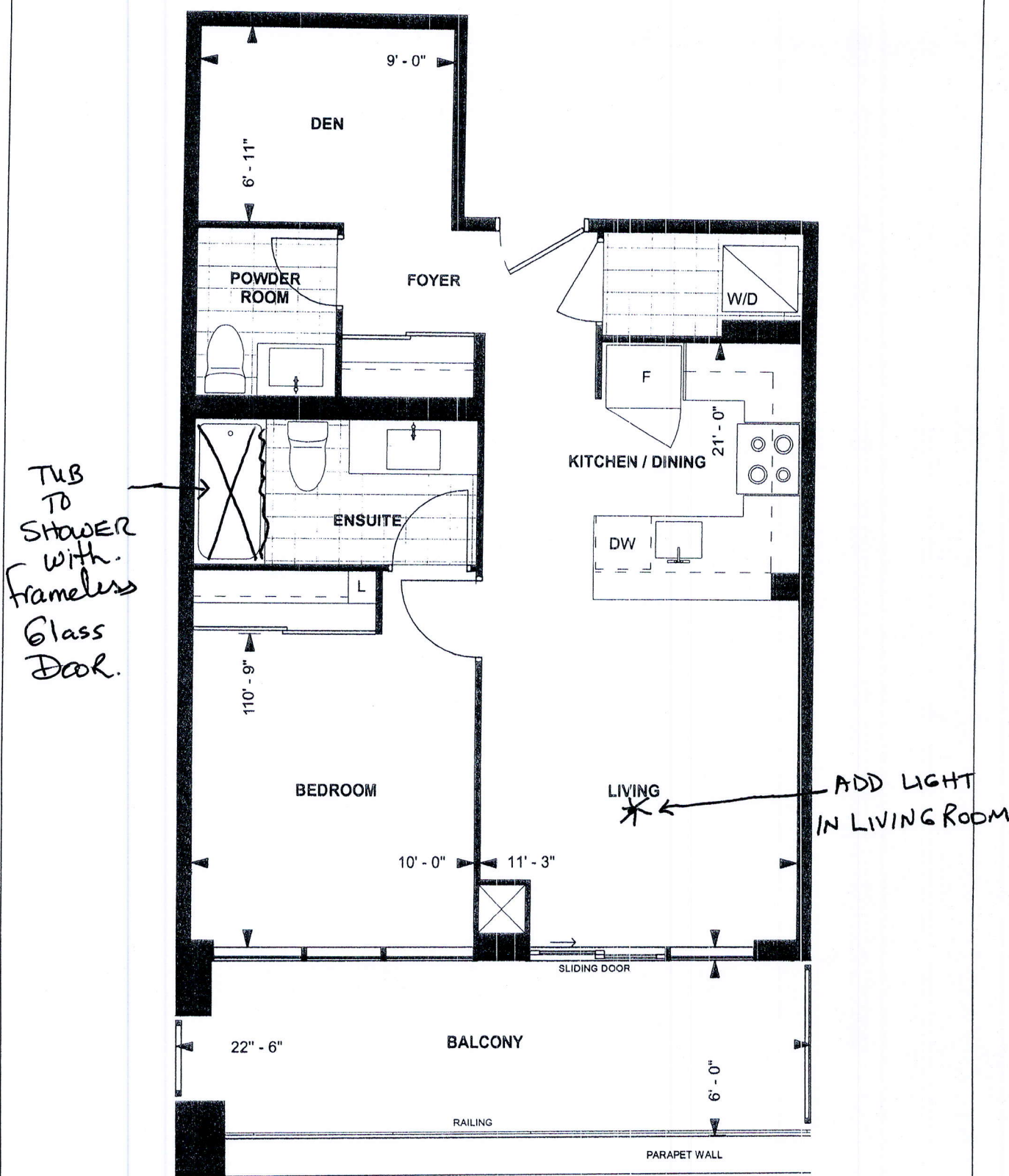

B664

CHARISMA SUITE
NORTH TOWER
10' CEILING

664 sq. ft.
1-BEDROOM+DEN

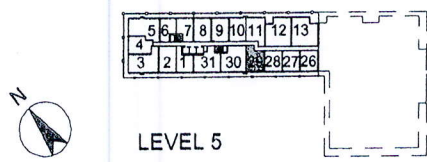

Purchaser Initials BJ Purchaser Initials May 18th 19 Date
Unit No. 29³⁰ Level No. 5 Suite No. 518

Dimensions, specifications, layouts, location of materials and fixtures, tile floor patterns and architectural detailing (including window size and location and door size, location and swing) are approximate only and are subject to change or modifications, without notice. Actual usable floor space varies from stated floor area. Ceiling height measured from top of floor slab to underside of floor slab above and excludes finishes, bulkheads and drop ceilings. Orientation of suite may be reversed and Purchaser agrees to accept same. Balconies decks and terraces are exclusive use common elements shown for display purposes only and location and size are subject to change without notice. All illustrations are artist concept only. The provisions of the Agreement of purchase and sale apply to this Schedule. E. & O.E.