

CONSTRUCTION SUMMARY				
Charisma Condominiums - Granerola Residences Ltd.				
PURCHASER: St. Karas The Pilgrim Holdings Inc.				TEL:
LOT / PHASE	REG. PLAN #	HOUSE TYPE		
319 / North		C1034		

ELECTRICAL

1 - ADD LIGHT IN LIVING ROOM 14Mar22 Note:	
---	--

PROMOTIONAL

1 - PROMO AS PER OFFER \$5,000.00 - NEW PROMO BALANCE 4,400.00 14Mar22 Note:	
--	--

EXTRAS AS PER OFFER

The Purchaser acknowledges that the Purchase Price is inclusive of all credits and promotional packages available at the time of purchase. Worksheet Note:	
The Vendor agrees that notwithstanding any other term or provision in this Agreement included in the Purchase Price and in addition to those items detailed in Schedule D to the Agreement of Purchase and Sale, the Purchaser is entitled to a credit of Five Worksheet Note:	
1 Parking Unit - location to be selected by the Vendor at their sole discretion. Worksheet Note:	

This Document is Extremely Time Sensitive - Printed 15 Mar 22 at 16:49

RECEIVED
MAR 17 2022

MR

August 28, 2019

SCHEDULE 'A'

Charisma²

ON THE PARK

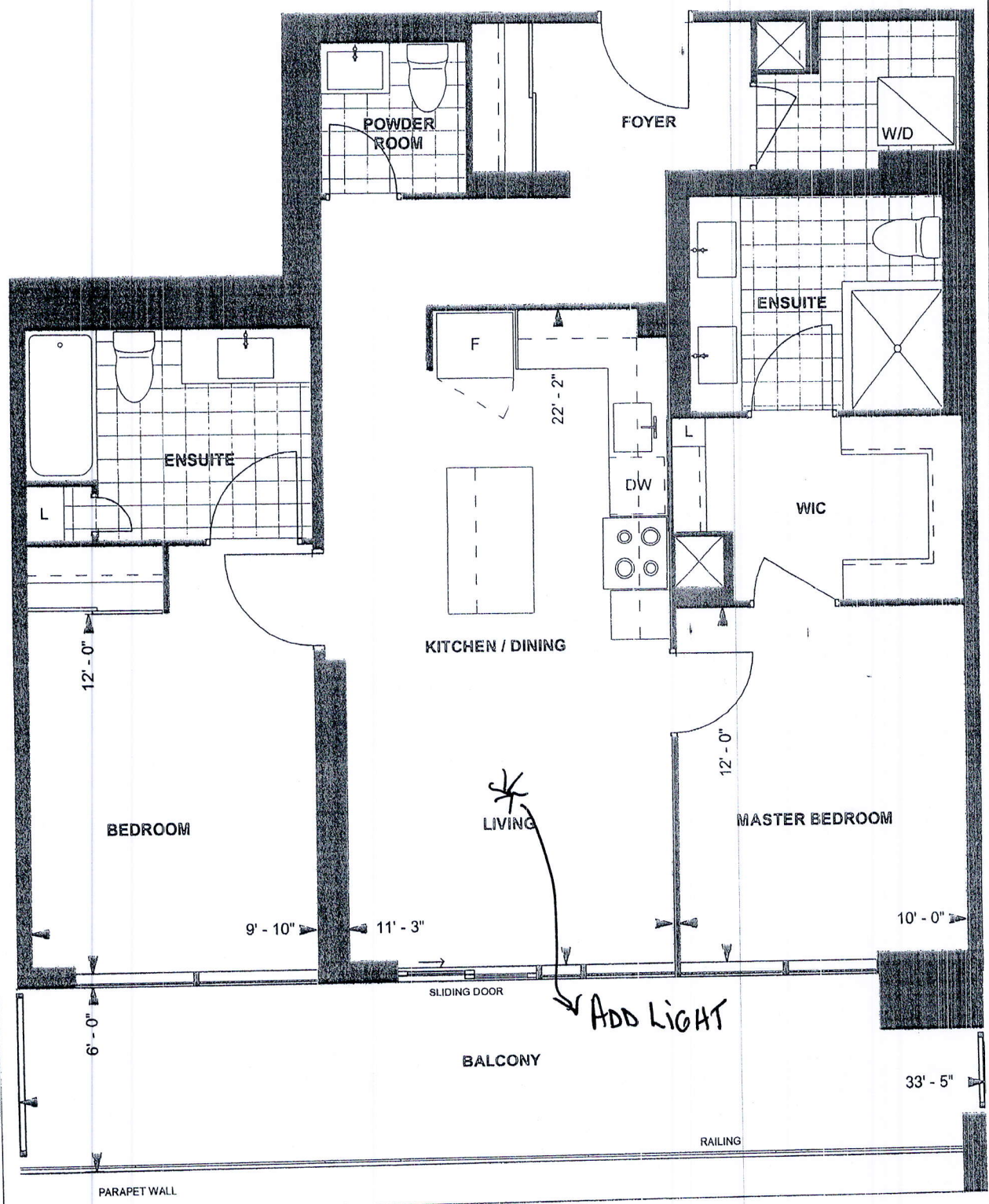

C1034
TOWER SUITE
NORTH TOWER
9' CEILING
1,034 sq. ft.
2-BEDROOM
(BARRIER FREE)

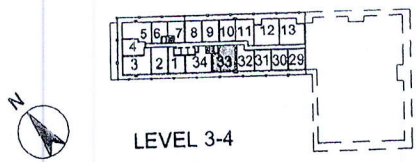

Purchaser Initials MR **Purchaser Initials** **Date**
Unit No. 33 **Level No.** 3 **Suite No.** 319

Dimensions, specifications, layouts, location of materials and fixtures, tile floor patterns and architectural detailing (including window size and location and door size, location and swing) are approximate only and are subject to change or modifications, without notice. Actual usable floor space varies from stated floor area. Ceiling height measured from top of floor slab to underside of floor slab above and excludes finishes, bulkheads and drop ceilings. Orientation of suite may be reversed and Purchaser agrees to accept same. Balconies decks and terraces are exclusive use common elements shown for display purposes only and location and size are subject to change without notice. All illustrations are artist concept only. The provisions of the Agreement of purchase and sale apply to this Schedule. E. & O.E.