

CONSTRUCTION SUMMARY

Charisma Condominiums - Genazzano Highrises Inc.

PURCHASERS: Devon S SHERIFF and Jennifer Fee Teng LIU

TEL:

LOT / PHASE 1624 / West	REG. PLAN #	HOUSE TYPE C808		
----------------------------	-------------	--------------------	--	--

CABINETRY

1 - CABINETRY - EXTENDED UPPERS IN KITCHEN - STANDARD SERIES CABINETRY 03Mar22 Note:	
---	--

CABINETRY ACCESSORIES

1 - KITCHEN - EXTEND ISLAND CABINETRY TO 24" WIDE 03Mar22 Note:	
--	--

CONSTRUCTION

1 - SMOOTH CEILING - BOTH BEDROOMS 03Mar22 Note:	
---	--

COUNTER TOP AND BACKSPLASH

1 - KITCHEN COUNTERTOP UPGRADE EDGE 03Mar22 Note:	
--	--

PROMOTIONAL

1 - LESS CREDIT FROM PURCHASERS EXTRA SHEET IN OFFER 03Mar22 Note:	
---	--

EXTRAS AS PER OFFER

upgrade credit in offer, please see amendment Worksheet Note:	
--	--

This Document is Extremely Time Sensitive - Printed 3 Mar 22 at 15:22

RECEIVED
MAR 10 2022

Purchasers:

Devon S SHERIFF & Jennifer Fee Teng LIU

Telephone Res. / Bus:

/

Decor Advisor:

Candace Forza

Lock Date:

3/3/2022 15:25:26

Const. No.:

Unit 23, Level 15

Municipal:

1624

Suite Type:

C808

Project/Phase:

Genazzano Highrises Inc./West

Layout Changes:

☐ Yes ☒ No

Sketch Attached:

☒ Yes ☐ No

1. Kitchen and Vanities

	Style and Colour	Hardware
Kitchen	DORAL W-500	Standard
Main Bathroom	DORAL W-500	Standard
Master Ensuite Bathroom	DORAL W-500	Standard
	N/A	N/A
	N/A	N/A

Built In Appliances

☐ Yes ☒ No

Kitchen Extended Upper Cabinets

☒ Yes ☐ No

Comment

** Refer to Construction Summary

2. Counters

	Counter	Edge
Kitchen	QUARTZ-FLORENCE	#360
Main Bathroom	QUARTZ-FLORENCE	Straight Polished Edge
Master Ensuite Bathroom	QUARTZ-FLORENCE	Straight Polished Edge
	N/A	N/A
	N/A	N/A
Kitchen Backsplash	TILE-GLOSSY WHITE-4X12	

Comment

** Refer to Construction Summary

3. Flooring

	Selection
Vestibule/Main Hall	LAMINATE-LEXINGTON-BRUSSELS OAK-TL-LW1316
Kitchen	LAMINATE-LEXINGTON-BRUSSELS OAK-TL-LW1316
Living Room/Dining Room	LAMINATE-LEXINGTON-BRUSSELS OAK-TL-LW1316
Den/Office	N/A
Master Bedroom	LAMINATE-LEXINGTON-BRUSSELS OAK-TL-LW1316
Bedroom #2	LAMINATE-LEXINGTON-BRUSSELS OAK-TL-LW1316
Bedroom #3	N/A
	N/A
Laundry Room	TILE-WHITE MATTE-8X8
Main Bath	TILE-STONE WHITE-12X24
Master Ensuite Bathroom	TILE-STONE WHITE-12X24
	N/A

Comment

** Refer to Construction Summary - Standard Grout throughout unless specified

4. Wall Tile

	Selection	Describe
Main Bath	TILE-GLOSSY WHITE-8X16	
Master Ensuite Bathroom	TILE-GLOSSY WHITE-8X16	
	N/A	
	N/A	
Kitchen Backsplash	TILE-GLOSSY WHITE-4X12	

Comment

** Refer to Construction Summary - Standard Grout throughout unless specified

Purchasers:Devon S SHERIFF & Jennifer Fee Teng LIU

Const. No.: Unit 23, Level 15

Telephone Res. / Bus: /

Municipal: 1624

Decor Advisor: Candace Forza

Suite Type: C808

Lock Date: 3/3/2022 15:25:26

Project/Phase: Genazzano Highrises Inc./West

5. Misc

Water Line Rough-in for Fridge

☐ Yes

☒ No

Upgrade Bathroom Accessories

☐ Yes

☒ No

Comment

** Refer to Construction Summary

6. Wall, Trim and Door Paint - Birch White Paint Throughout unless specified below.

Entrance Vestibule	BIRCH WHITE	Living Room	BIRCH WHITE
Main Hall	BIRCH WHITE	Dining Room	BIRCH WHITE
Kitchen	BIRCH WHITE	Den/Library	N/A
Laundry Room	BIRCH WHITE	Master Bedroom	BIRCH WHITE
Main Bathroom	BIRCH WHITE	Bedroom #2	BIRCH WHITE
Master Ensuite Bathroom	BIRCH WHITE	Bedroom #3	N/A
	N/A		N/A

Comment

** Refer to Construction Summary

7. General Comments

** Refer to Construction Summary

Disclaimers and Notes

- 1) Colours of all materials are as close as possible to builder's selection, but not necessarily identical due to variances in manufacturing.

2) The selection images are digital photographs of the Vendor's samples at its Decor Centre. Such images when displayed on your computer monitor may not match Decor Centre samples due to the hardware/software configuration of the computer.
In the event of conflict between selection images and the Décor Centre samples, Décor Centre samples shall prevail.

3) Any extras listed above are null and void unless accompanied by a separate invoice/amendment. Said invoice must be paid in full.

4) The Purchaser agrees that this colour selection is final and that no changes will be permitted, unless required by the Vendor.

5) The Purchaser acknowledges reading and accepting document which contains other miscellaneous disclaimers.

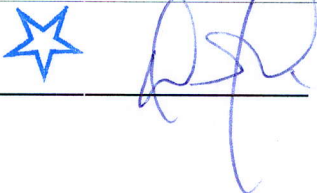
Signature: 

Date: _____

Signature: 

Date: _____

Signature: _____Date: _____

Aug. 23, 2017

SCHEDULE 'A'
Charisma
CONDOMINIUMS

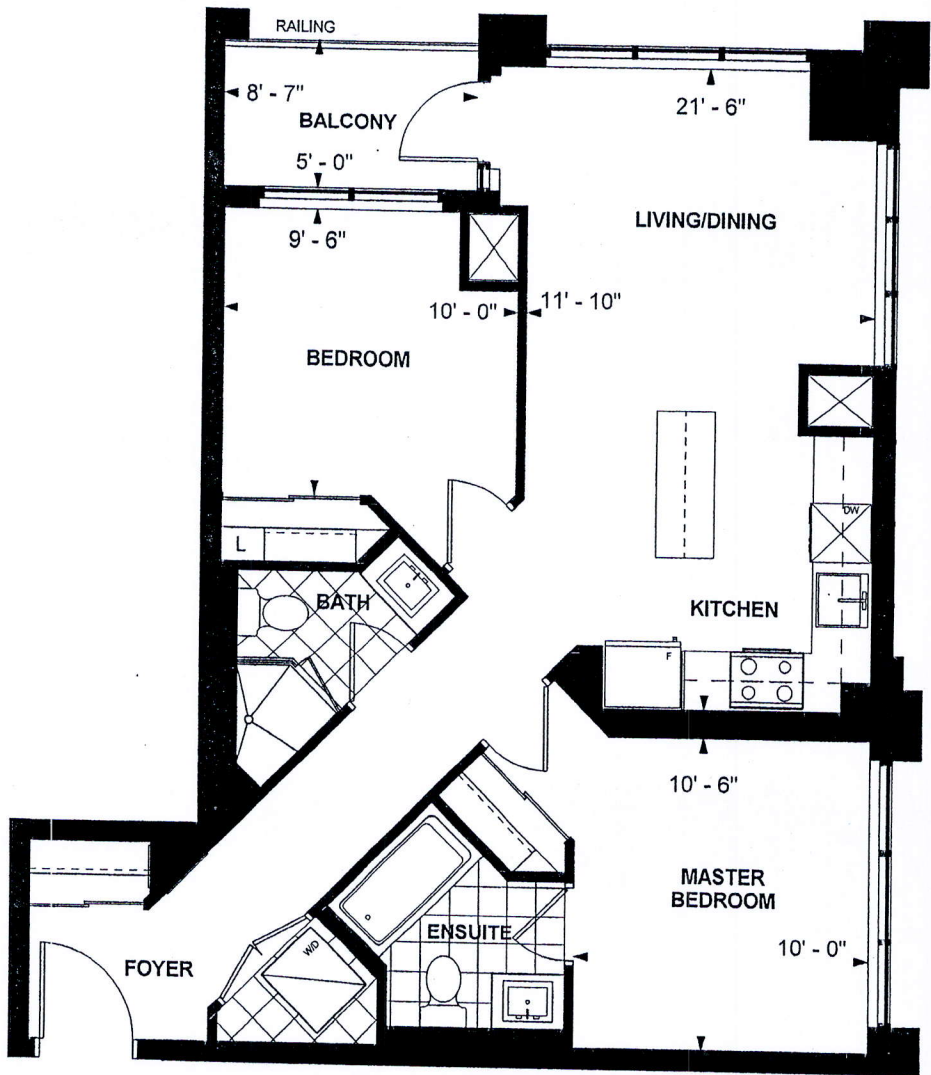

C 808
TOWER SUITE
WEST TOWER
9' CEILING
808 sq. ft.
2-BEDROOM

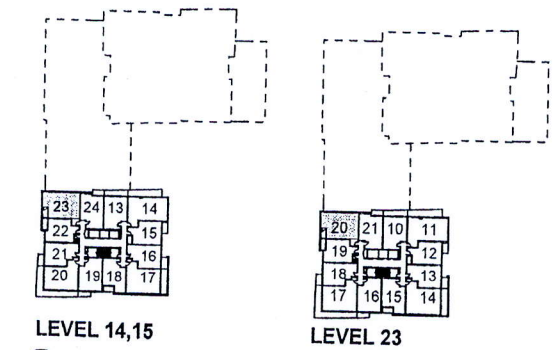

Purchaser Initials Purchaser Initials EC6 24/2018
Date

Unit No. 23 Level No. 15 Suite No. 1624

Dimensions, specifications, layouts, location of materials and fixtures, tile floor patterns and architectural detailing (including window size and location and door size, location and swing) are approximate only and are subject to change or modifications, without notice. Actual usable floor space varies from stated floor area. Ceiling height measured from top of floor slab to underside of floor slab above and excludes finishes, bulkheads and drop ceilings. Orientation of suite may be reversed and Purchaser agrees to accept same. Balconies decks and terraces are exclusive use and sale apply to this Schedule. E. & O.E.

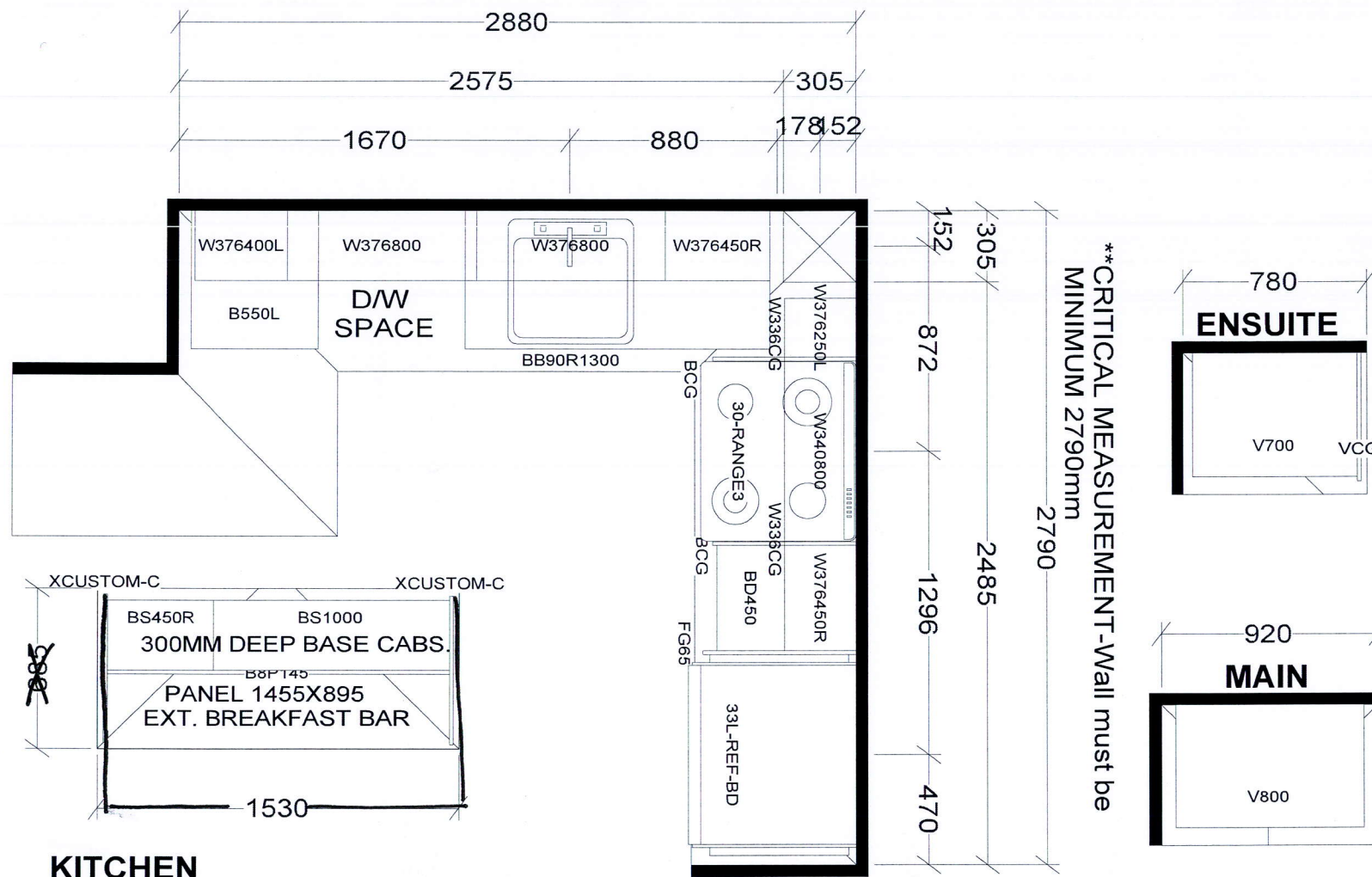

****CRITICAL MEASUREMENT-Wall must be MINIMUM 2790mm**

Extend Width of Island.

BASE & VANITY CABINETS ON ADJUSTABLE LEGS

TOWER & PODIUM SUITES
EAST TOWER X14
WEST TOWER X16

Extended upper Cabinetry.

Selba Industries				J#
W WDT	W HGHT	W CNT	<small>This drawing is the intellectual property of SELBA INDUSTRIES INC. and is an original design which must not be released or copied unless applicable fee has been paid or job order placed.</small>	JOB NUMBER: BUILDER: GREENPARK SITE: CHARISMA EAST & WEST MODEL: C808 LOT #:
FLOOR HGHT	DOOR HGHT			
ST CENT	2X4	VENT BOX COVER		
DATE: OCT 27 20/rev'd Dec 10 20			DESIGNER: KS	