

CONSTRUCTION SUMMARY

Charisma Condominiums - Granerola Residences Ltd.

PURCHASERS: Lita DI-MARIA and Franceso DIMARIA

TEL:

LOT / PHASE 505 / North	REG. PLAN #	HOUSE TYPE C966		
----------------------------	-------------	--------------------	--	--

ELECTRICAL

1 - ADD LIGHT IN LIVING ROOM 28Feb22 Note:	
-----------------------------------------------	--

This Document is Extremely Time Sensitive - Printed 28 Feb 22 at 11:43

RECEIVED
MAR - 1 2022

May 01, 2019

SCHEDULE 'A'

Charisma²
ON THE PARK

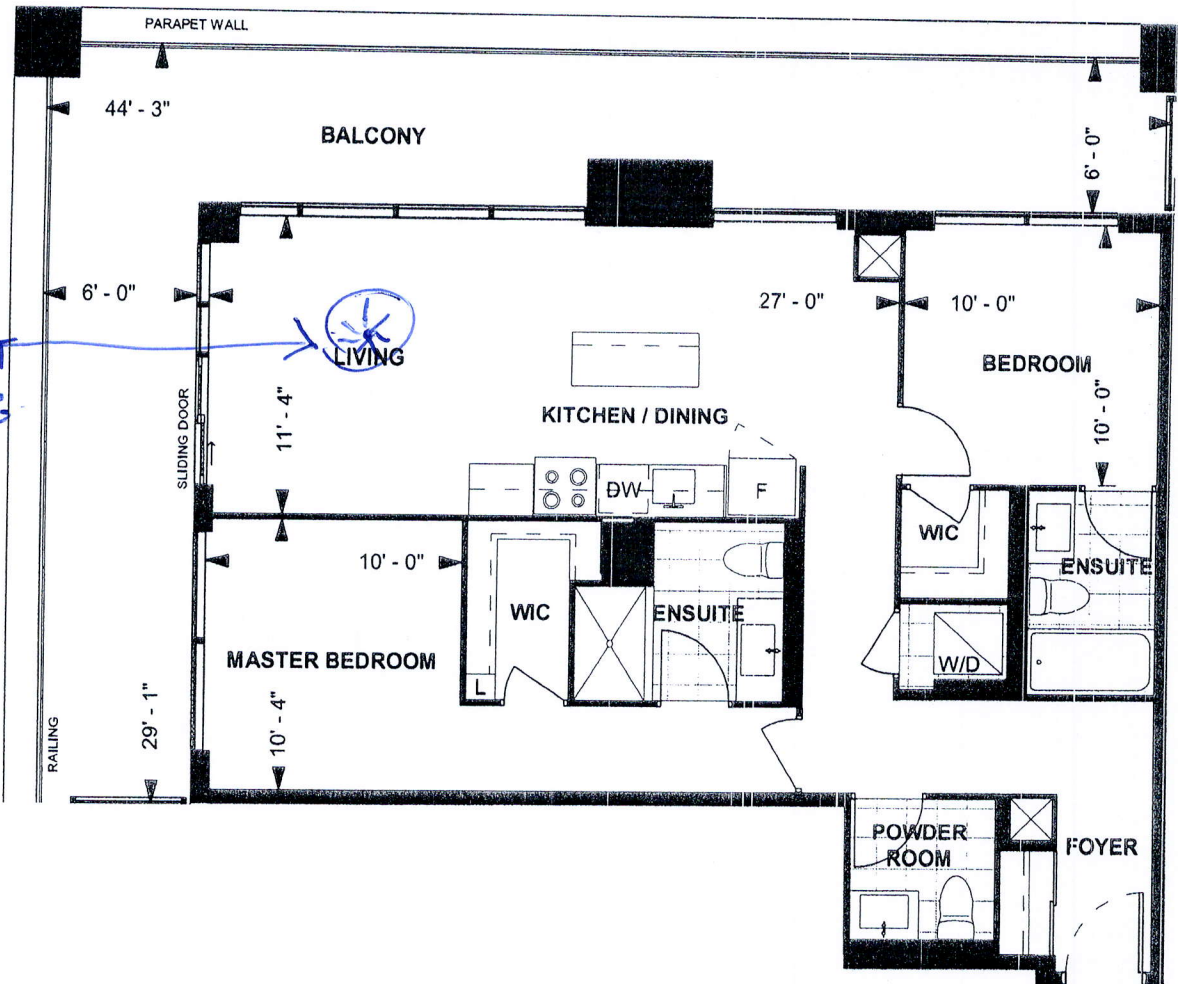

C 966

CHARISMA SUITE
NORTH TOWER
10' CEILING

966 sq. ft.
2-BEDROOM

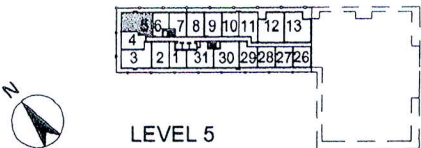

Purchaser Initials

Purchaser Initials

Date

Unit No. 5 Level No. 5 Suite No. 505

Dimensions, specifications, layouts, location of materials and fixtures, tile floor patterns and architectural detailing (including window size and location and door size, location and swing) are approximate only and are subject to change or modifications, without notice. Actual usable floor space varies from stated floor area. Ceiling height measured from top of floor slab to underside of floor slab above and excludes finishes, bulkheads and drop ceilings. Orientation of suite may be reversed and Purchaser agrees to accept same. Balconies decks and terraces are exclusive use common elements shown for display purposes only and location and size are subject to change without notice. All illustrations are artist concept only. The provisions of the Agreement of purchase and sale apply to this Schedule. E. & O.E.