

CONSTRUCTION SUMMARY

Charisma Condominiums - Genazzano Highrises Inc.

RECEIVED
FEB 25 2022

TEL:

PURCHASERS: Zouhair SARDOUK and Beatrice OBIORA

LOT / PHASE	REG. PLAN #	HOUSE TYPE		
1601 / East		B663		

CABINETRY

1 - CABINETRY - EXTENDED UPPERS IN KITCHEN - STANDARD SERIES CABINETRY	
24Feb22 Note:	

CONSTRUCTION

1 - SMOOTH CEILING - MASTER BEDROOM	
24Feb22 Note:	

COUNTER TOP AND BACKSPLASH

1 - KITCHEN COUNTERTOP ONLY - UPGRADE COLOUR - QUARTZ VICTORIA T5P3- BACKSPLASH AS PER SELECTED PACKAGE	
24Feb22 Note:	

PLUMBING

1 - MASTER ENSUITE - 90 DEGREE TS2713	
24Feb22 Note:	
1 - MOEN BATHROOM ACCESSORIES - METHOD - 24 INCH TOWEL BAR - CHROME #YB2424	
24Feb22 Note:	
1 - MOEN BATHROOM ACCESSORIES - METHOD - PAPER HOLDER - CHROME #YB2408	
24Feb22 Note:	
1 - MOEN BATHROOM ACCESSORIES - METHOD - PAPER HOLDER - CHROME #YB2408	
24Feb22 Note:	
1 - MOEN BATHROOM ACCESSORIES - METHOD - 24 INCH TOWEL BAR - CHROME #YB2424	
24Feb22 Note:	

PROMOTIONAL

1 - PROMO AS PER OFFER	
24Feb22 Note:	

EXTRAS AS PER OFFER

The Vendor agrees that notwithstanding any other term or provision in this Agreement included in the Purchase Price and in addition to those items detailed in Schedule D to the Agreement of Purchase and Sale, the Purchaser is entitled to a credit of Five Worksheet Note:	
--	--

This Document is Extremely Time Sensitive - Printed 24 Feb 22 at 15:53

Purchasers:Zouhair SARDOUK & Beatrice OBIORA

Const. No.: Unit 1, Level 15

Telephone Res. / Bus: /

Municipal: 1601

Decor Advisor: Ida Viola

Suite Type: B663

Lock Date: 2/24/2022 15:50:58

Project/Phase: Genazzano Highrises Inc./East

Layout Changes: ☐ Yes ☒ No

Sketch Attached: ☒ Yes ☐ No

1. Kitchen and Vanities

Style and Colour

Hardware

Kitchen	DORAL W500	428SB
Main Bathroom		428SB
Master Ensuite Bathroom	DORAL W500	
Powder Room	DORAL W500	428SB

Built In Appliances ☐ Yes ☒ No

Kitchen Extended Upper Cabinets ☒ Yes ☐ No

Comment

** Refer to Construction Summary

2. Counters

Counter

Edge

Kitchen	QUARTZ - VICTORIA T5P3	Straight Polished Edge
Main Bathroom	N/A	N/A
Master Ensuite Bathroom	QUARTZ - AMIATA	
Powder Room	QUARTZ - AMIATA	
Kitchen Backsplash	TILE- GLOSSY WHITE 4X12	

Comment

** Refer to Construction Summary

3. Flooring

Selection

Vestibule/Main Hall	LEXINGTON - LANEFFE OAK TL-LW1311
Kitchen	LEXINGTON - LANEFFE OAK TL-LW1311
Living Room/Dining Room	LEXINGTON - LANEFFE OAK TL-LW1311
Den/Office	LEXINGTON - LANEFFE OAK TL-LW1311
Master Bedroom	LEXINGTON - LANEFFE OAK TL-LW1311
Bedroom #2	N/A
Bedroom #3	N/A
Laundry Room	TILE- WHITE MATTE 8X8
Main Bath	N/A
Master Ensuite Bathroom	TILE - STONE WHITE 12X24
Powder Room	TILE - STONE WHITE 12X24

Comment

** Refer to Construction Summary - Standard Grout throughout unless specified

4. Wall Tile

Selection

Describe

Main Bath	N/A	
Master Ensuite Bathroom	TILE- GLOSSY WHITE 8X16	
Kitchen Backsplash	TILE- GLOSSY WHITE 4X12	

Comment

** Refer to Construction Summary - Standard Grout throughout unless specified

Purchasers:

Zouhair SARDOUK & Beatrice OBIORA

Const. No.:

Unit 1, Level 15

Telephone Res. / Bus:

/

Municipal:

1601

Decor Advisor:

Ida Viola

Suite Type:

B663

Lock Date:

2/24/2022 15:50:58

Project/Phase:

Genazzano Highrises Inc./East

5. Misc

Water Line Rough-in for Fridge

☐ Yes

☒ No

Upgrade Bathroom Accessories

☐ Yes

☒ No

Comment

** Refer to Construction Summary

6. Wall, Trim and Door Paint - Birch White Paint Throughout unless specified below.

Entrance Vestibule

Living Room

Main Hall

Dining Room

Kitchen

Den/Library

Laundry Room

Master Bedroom

Main Bathroom

Bedroom #2

Master Ensuite Bathroom

Bedroom #3

Comment

** Refer to Construction Summary

7. General Comments

** Refer to Construction Summary

Disclaimers and Notes

1) Colours of all materials are as close as possible to builder's selection, but not necessarily identical due to variances in manufacturing.

2) The selection images are digital photographs of the Vendor's samples at its Decor Centre. Such images when displayed on your computer monitor may not match Decor Centre samples due to the hardware/software configuration of the computer.
In the event of conflict between selection images and the Décor Centre samples, Décor Centre samples shall prevail.

3) Any extras listed above are null and void unless accompanied by a separate invoice/amendment. Said invoice must be paid in full.

4) The Purchaser agrees that this colour selection is final and that no changes will be permitted, unless required by the Vendor.

5) The Purchaser acknowledges reading and accepting document which contains other miscellaneous disclaimers.

Signature:



Date:

2-24-2022

Signature:

Date:

Signature:

Date:

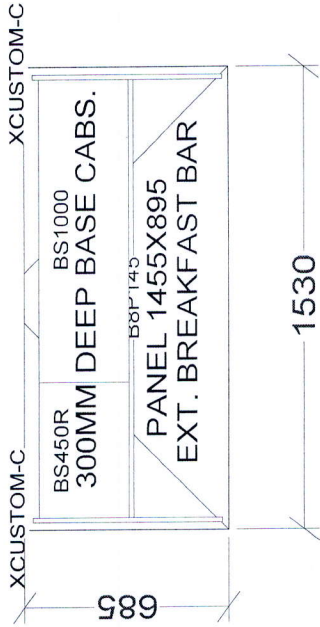
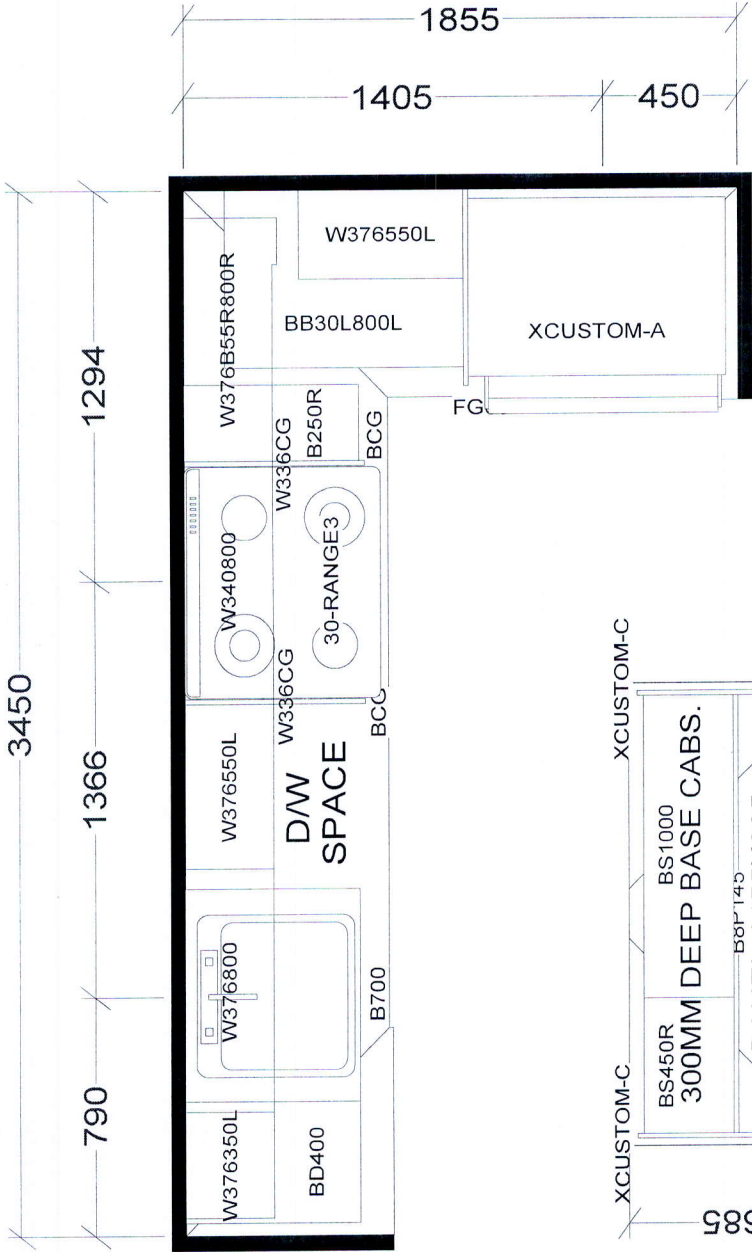

KITCHEN

BASE & VANITY CABINETS ON ADJUSTABLE LEGS

- TOWER & PODIUM SUITES
- WEST TOWER-B635 X16
- EAST TOWER-B639 X 4
- WEST TOWER-B640 X4
- EAST TOWER-B645 X4
- EAST TOWER-B646 X18
- EAST TOWER-B655 X18
- WEST TOWER-B655 X15
- EAST TOWER-B663 X18
- WEST TOWER-B663 X20

POWDER

ENSUITE

Selba Industries

J #

W WIDTH_____ W HGHT _____ W CNT _____		JOB NUMBER: _____	
FLOOR HGHT _____ DOOR HGHT _____		BUILDER: GREENPARK	
ST CENT _____ 2X4 _____ VENT BOX COVER _____		SITE: CHARISMA EAST & WEST	
DESIGNER: KS		MODEL: B635, B639, B640, B645, B655, B663	
DATE: OCT 27 20		LOT #:	

Aug. 23, 2017

SCHEDULE 'A'
Charisma
CONDOMINIUMS

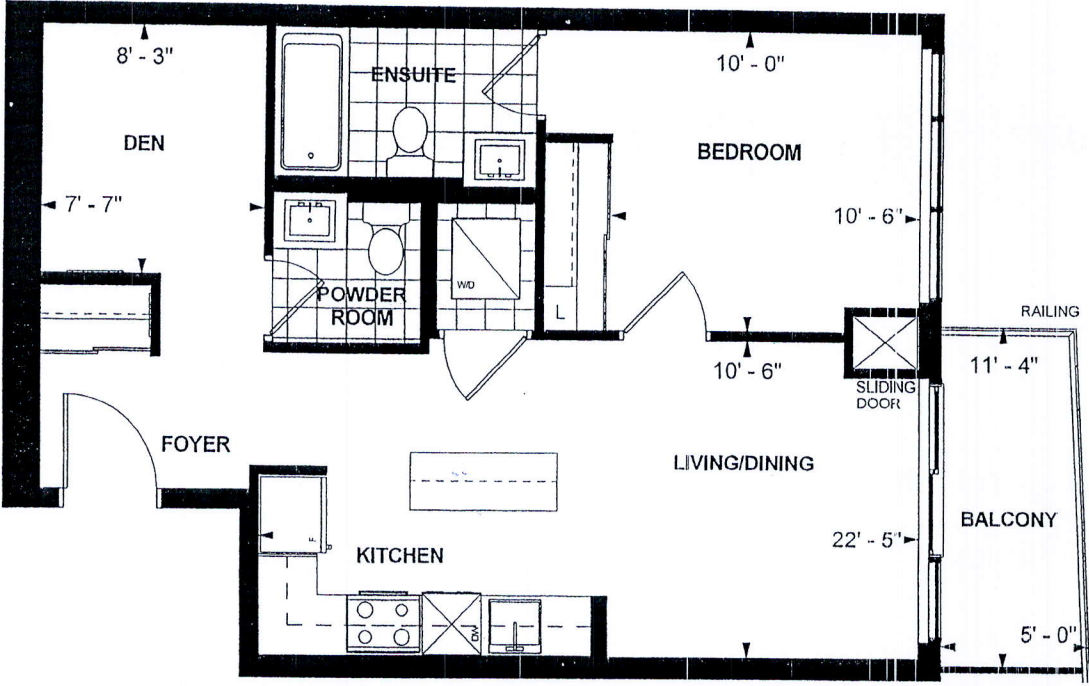

[Handwritten signature]

**B 663
TOWER SUITE
EAST TOWER
9' CEILING
663 sq. ft.
1-BEDROOM+DEN**

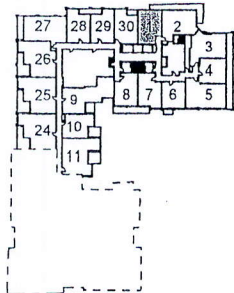

LEVEL 3-5

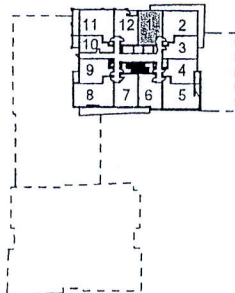

LEVEL 8

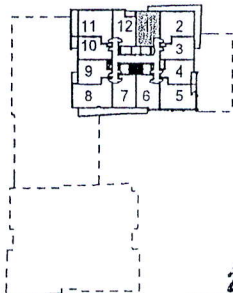

LEVEL 9-21

[Handwritten initials] Purchaser Initials *[Handwritten initials]* Purchaser Initials *[Handwritten date]* Date

Unit No. 1 Level No. 15 Suite No. 1601

Dimensions, specifications, layouts, location of materials and fixtures, tile floor patterns and architectural detailing (including window size and location and door size, location and swing) are approximate only and are subject to change or modifications, without notice. Actual usable floor space varies from stated floor area. Ceiling height measured from top of floor slab to underside of floor slab above and excludes finishes, bulkheads and drop ceilings. Orientation of suite may be reversed and Purchaser agrees to accept same. Balconies decks and terraces are exclusive use common elements shown for display purposes only and location and size are subject to change without notice. All illustrations are artist concept only. The provisions of the Agreement of purchase and sale apply to this Schedule. E. & O.E.