

CONSTRUCTION SUMMARY
Charisma Condominiums - Genazzano Highrises Inc.

PURCHASER: Caterina Elisa Assunta PINIZZOTTO

TEL:

LOT / PHASE 1412 / East	REG. PLAN #	HOUSE TYPE A615		
----------------------------	-------------	--------------------	--	--

COUNTER TOP

1 - VANITY COUNTERTOP UPGRADE COLOUR -CRYSTAL ONYX GLOSSY - ENSUITE BATHROOM
04Feb22 Note:

COUNTER TOP AND BACKSPLASH

1 - KITCHEN COUNTERTOP AND BACKSPLASH - UPGRADE COLOUR - QUARTZ MISTRAL
04Feb22 Note:

PROMOTIONAL

1 - PROMO AS PER OFFER
04Feb22 Note:

This Document is Extremely Time Sensitive - Printed 4 Feb 22 at 11:01

RECEIVED
FEB - 7 2022

Purchaser: Caterina Elisa Assunta PINIZZOTTO
Telephone Res. / Bus: /
Decor Advisor: Ida Viola
Lock Date: 2/4/2022 10:48:33

Const. No.: Unit 12, Level 13
Municipal: 1412
Suite Type: A615
Project/Phase: Genazzano Highrises Inc./East

Layout Changes: ☐ Yes ☒ No Sketch Attached: ☒ Yes ☐ No

1. Kitchen and Vanities

	Style and Colour	Hardware
Kitchen	MONACO 350 PLATINUM SILVER	428SB
Main Bathroom	N/A	
Master Ensuite Bathroom	DORAL W500	428SB
Powder Room	MONACO 350 PLATINUM SILVER	428SB

Built In Appliances ☐ Yes ☒ No

Kitchen Extended Upper Cabinets ☐ Yes ☒ No

Comment

** Refer to Construction Summary

2. Counters

	Counter	Edge
Kitchen	QUARTZ - MISTRAL	Straight Polished Edge
Main Bathroom	N/A	
Master Ensuite Bathroom	CRYSTAL ONYX GLOSSY	Straight Polished Edge
Powder Room	QUARTZ - TORRONE	Straight Polished Edge
Kitchen Backsplash	QUARTZ - MISTRAL	

Comment

** Refer to Construction Summary

3. Flooring

	Selection
Vestibule/Main Hall	LEXINGTON - ROCHEFORT OAK TL-LW1317
Kitchen	LEXINGTON - ROCHEFORT OAK TL-LW1317
Living Room/Dining Room	LEXINGTON - ROCHEFORT OAK TL-LW1317
Den/Office	N/A
Master Bedroom	LEXINGTON - ROCHEFORT OAK TL-LW1317
Bedroom #2	N/A
Bedroom #3	N/A
Laundry Room	TILE- WHITE MATTE 8X8
Main Bath	N/A
Master Ensuite Bathroom	TILE- AXIS BIANCO 12X24
Powder Room	TILE- AXIS BIANCO 12X24

Comment

** Refer to Construction Summary - Standard Grout throughout unless specified

4. Wall Tile

	Selection	Describe
Main Bath	N/A	
Master Ensuite Bathroom	TILE- GLOSSY WHITE 8X16	
Kitchen Backsplash	QUARTZ - MISTRAL	

Comment

** Refer to Construction Summary - Standard Grout throughout unless specified

Initial: 

Purchaser:

Caterina Elisa Assunta PINIZZOTTO

Const. No.:

Unit 12, Level 13

Telepone Res. / Bus:

/

Municipal:

1412

Decor Advisor:

Ida Viola

Suite Type:

A615

Lock Date:

2/4/2022 10:48:33

Project/Phase:

Genazzano Highrises Inc./East

5. Misc

Water Line Rough-in for Fridge

☐ Yes

☒ No

Upgrade Bathroom Accessories

☐ Yes

☒ No

Comment

** Refer to Construction Summary

6. Wall, Trim and Door Paint - Birch White Paint Throughout unless specified below.

Entrance Vestibule	BIRCH WHITE	Living Room	BIRCH WHITE
Main Hall	BIRCH WHITE	Dining Room	BIRCH WHITE
Kitchen	BIRCH WHITE	Den/Library	N/A
Laundry Room	BIRCH WHITE	Master Bedroom	BIRCH WHITE
Main Bathroom	N/A	Bedroom #2	N/A
Master Ensuite Bathroom	BIRCH WHITE	Bedroom #3	N/A
Powder Room	BIRCH WHITE		

Comment

** Refer to Construction Summary

7. General Comments

** Refer to Construction Summary

Disclaimers and Notes

- 1) Colours of all materials are as close as possible to builder's selection, but not necessarily identical due to variances in manufacturing.

2) The selection images are digital photographs of the Vendor's samples at its Decor Centre. Such images when displayed on your computer monitor may not match Decor Centre samples due to the hardware/software configuration of the computer. In the event of conflict between selection images and the Décor Centre samples, Décor Centre samples shall prevail.

3) Any extras listed above are null and void unless accompanied by a separate invoice/amendment. Said invoice must be paid in full.

4) The Purchaser agrees that this colour selection is final and that no changes will be permitted, unless required by the Vendor.

5) The Purchaser acknowledges reading and accepting document which contains other miscellaneous disclaimers.

Signature: 

Date: Feb 4 2022

Signature:

Date:

Aug. 23, 2017

SCHEDULE 'A'
Charisma
CONDOMINIUMS

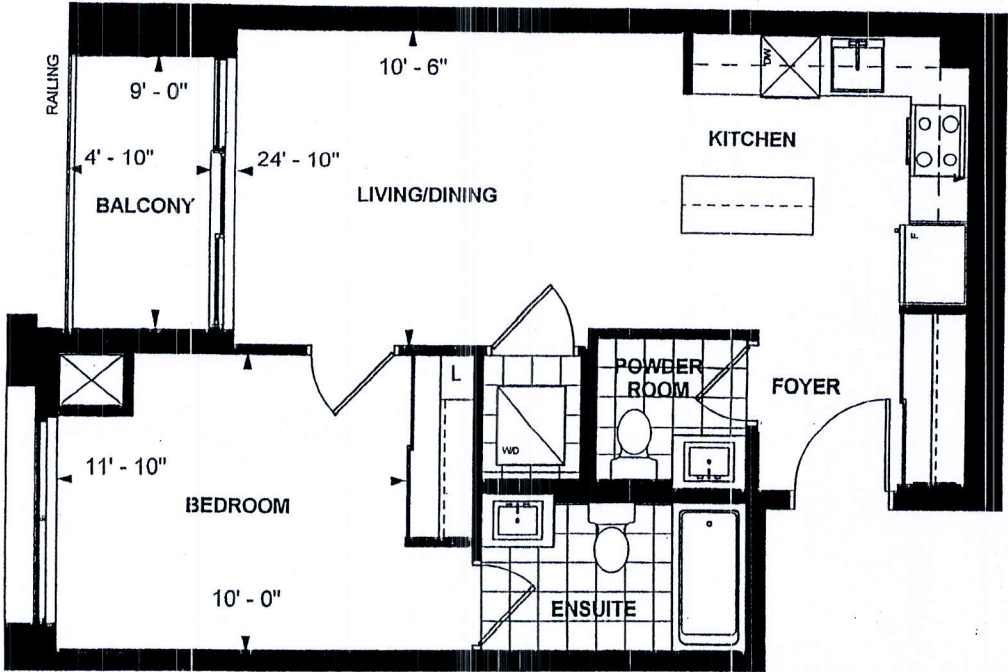

**A 615
TOWER SUITE
EAST TOWER
9' CEILING
615 sq. ft.
1-BEDROOM**

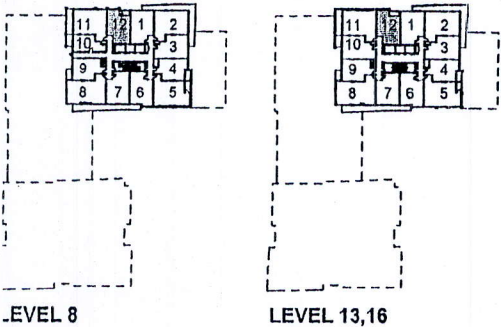

Purchaser Initials CP Purchaser Initials CP Date OCT 12/17

Unit No. 12 Level No. 13 Suite No. 1412

Dimensions, specifications, layouts, location of materials and fixtures, tile floor patterns and architectural detailing (including window size and location and door size, location and swing) are approximate only and are subject to change or modifications, without notice. Actual usable floor space varies from stated floor area. Ceiling height measured from top of floor slab to underside of floor slab above and excludes finishes, bulkheads and drop ceilings. Orientation of suite may be reversed and Purchaser agrees to accept same. Balconies decks and terraces are exclusive use common elements shown for display purposes only and location and size are subject to change without notice. All illustrations are artist concept only. The provisions of the Agreement of purchase and sale apply to this Schedule. E. & O.E.

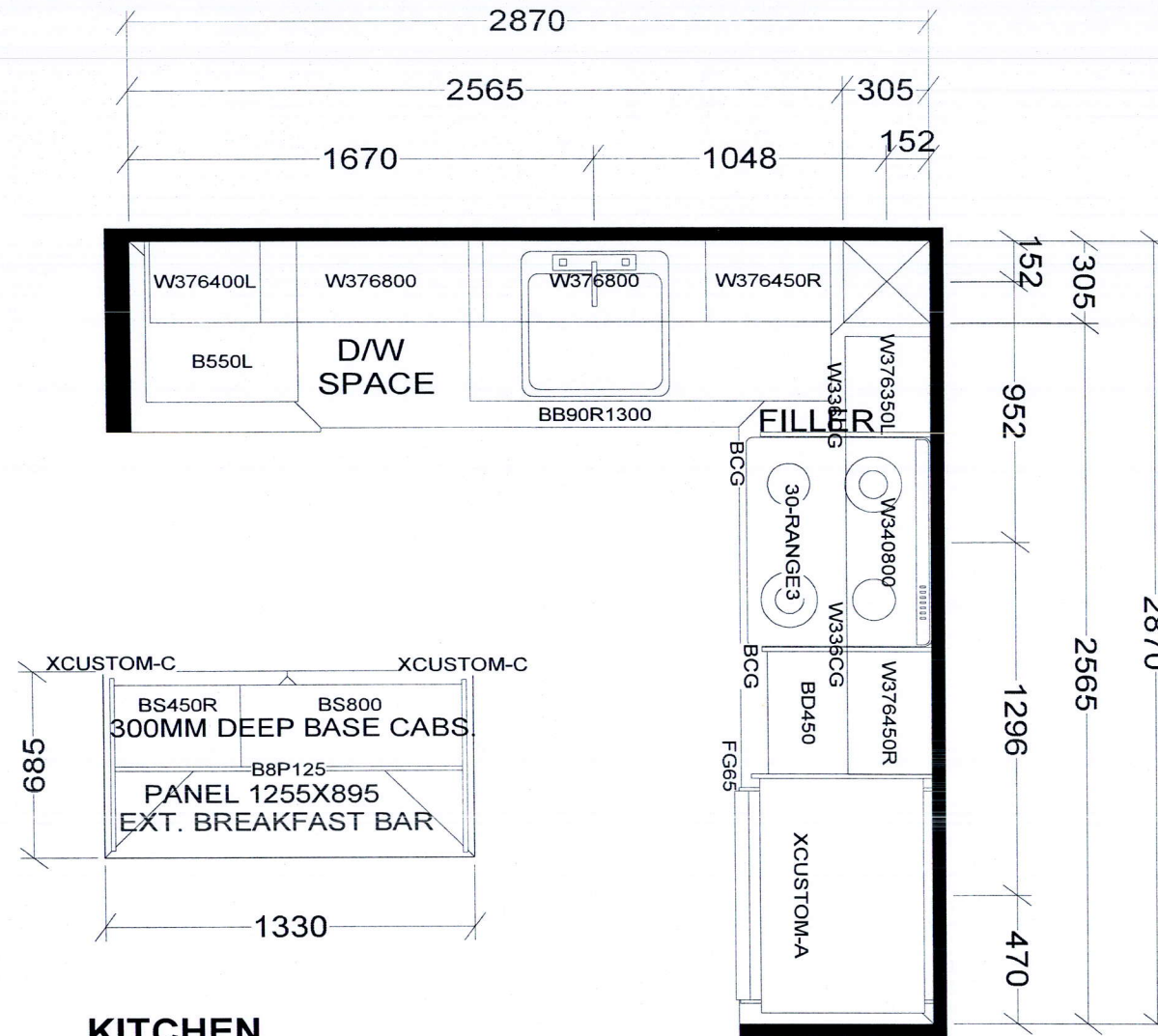

KITCHEN

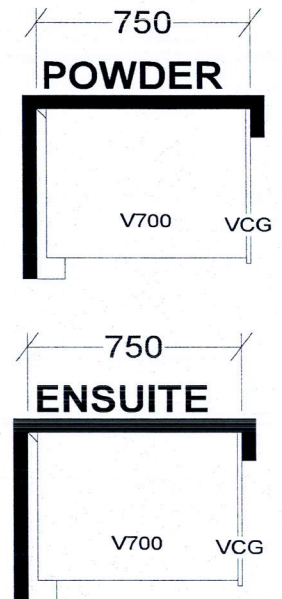

BASE & VANITY CABINETS ON ADJUSTABLE LEGS

TOWER & PODIUM SUITES
EAST TOWER X14
WEST TOWER X20

Selba Industries				J # _____
W WDT _____	W HGHT _____	W CNT _____	This drawing is the intellectual property of SELBA INDUSTRIES INC. and is an original design which must not be released or copied unless applicable fee has been paid or job order placed. DESIGNER: KS DATE: OCT 27 20/rev'd Dec 10 20	
FLOOR HGHT _____	DOOR HGHT _____			
ST CENT _____	2X4 _____	VENT BOX COVER _____		
JOB NUMBER: BUILDER: GREENPARK SITE: CHARISMA EAST & WEST MODEL: A615 LOT #:				