

REVISED

CONSTRUCTION SUMMARY

Charisma Condominiums - Genazzano Highrises Inc.

PURCHASER: Ofelia Tatiana SCONZA

TEL: RES.: 416-990-2346

LOT / PHASE 1002 / East	REG. PLAN #	HOUSE TYPE C817		
----------------------------	-------------	--------------------	--	--

CABINETRY

1 - CABINETRY - EXTENDED UPPERS IN KITCHEN - STANDARD SERIES CABINETRY 10Dec21 Note:	
---	--

ELECTRICAL

1 - KITCHEN - ADD ELECTRICAL PLUG FOR MICROWAVE/HOOD FAN 18Jan22 Note:	
---	--

This Document is Extremely Time Sensitive - Printed 19 Jan 22 at 9:45

RECEIVED
JAN 19 2022

Purchaser: Ofelia Tatiana SCONZA
Telephone Res. / Bus: (416) 990-2346 /
Decor Advisor: Ida Viola
Lock Date: 12/10/2021 14:19:10

Const. No.: Unit 2, Level 10
Municipal: 1002
Suite Type: C817
Project/Phase: Genazzano Highrises Inc./East

Layout Changes: ☐ Yes ☒ No
Sketch Attached: ☒ Yes ☐ No

1. Kitchen and Vanities

	Style and Colour	Hardware
Kitchen	DORAL W500	428SB
Main Bathroom	DORAL W500	428SB
Master Ensuite Bathroom	DORAL W500	428SB

Built In Appliances ☐ Yes ☒ No
Kitchen Extended Upper Cabinets ☒ Yes ☐ No

Comment
** Refer to Construction Summary

2. Counters

	Counter	Edge
Kitchen	QUARTZ - AMIATA	Straight Polished Edge
Main Bathroom	QUARTZ - AMIATA	Straight Polished Edge
Master Ensuite Bathroom	QUARTZ - AMIATA	Straight Polished Edge
Kitchen Backsplash	GLOSSY WHITE 4X12	

Comment
** Refer to Construction Summary

3. Flooring

	Selection
Vestibule/Main Hall	LEXINGTON ROCHEFORT OAK TL-LW1317
Kitchen	LEXINGTON ROCHEFORT OAK TL-LW1317
Living Room/Dining Room	LEXINGTON ROCHEFORT OAK TL-LW1317
Den/Office	N/A
Master Bedroom	LEXINGTON ROCHEFORT OAK TL-LW1317
Bedroom #2	LEXINGTON ROCHEFORT OAK TL-LW1317
Bedroom #3	N/A
Laundry Room	TILE- WHITE MATTE 8X8
Main Bath	TILE- CITY WHITE MATTE 12X24
Master Ensuite Bathroom	TILE- CITY WHITE MATTE 12X24

Comment
** Refer to Construction Summary - Standard Grout throughout unless specified

4. Wall Tile

	Selection	Describe
Main Bath	TILE- GLOSSY WHITE 8X16	
Master Ensuite Bathroom	TILE- GLOSSY WHITE 8X16	
Kitchen Backsplash	TILE- GLOSSY WHITE 4X12	

Comment
** Refer to Construction Summary - Standard Grout throughout unless specified

Purchaser: Ofelia Tatiana SCONZA
Telephone Res. / Bus: (416) 990-2346 /
Decor Advisor: Ida Viola
Lock Date: 12/10/2021 14:19:10

Const. No.: Unit 2, Level 10
Municipal: 1002
Suite Type: C817
Project/Phase: Genazzano Highrises Inc./East

5. Misc

Water Line Rough-in for Fridge ☐ Yes ☒ No
Upgrade Bathroom Accessories ☐ Yes ☒ No

Comment

** Refer to Construction Summary

6. Wall, Trim and Door Paint - Birch White Paint Throughout unless specified below.

Entrance Vestibule	BIRCH WHITE	Living Room	BIRCH WHITE
Main Hall	BIRCH WHITE	Dining Room	BIRCH WHITE
Kitchen	BIRCH WHITE	Den/Library	N/A
Laundry Room	BIRCH WHITE	Master Bedroom	BIRCH WHITE
Main Bathroom	BIRCH WHITE	Bedroom #2	BIRCH WHITE
Master Ensuite Bathroom	BIRCH WHITE	Bedroom #3	N/A

Comment

** Refer to Construction Summary

7. General Comments

** Refer to Construction Summary

Disclaimers and Notes

- Colours of all materials are as close as possible to builder's selection, but not necessarily identical due to variances in manufacturing.
- The selection images are digital photographs of the Vendor's samples at its Decor Centre. Such images when displayed on your computer monitor may not match Decor Centre samples due to the hardware/software configuration of the computer. In the event of conflict between selection images and the Décor Centre samples, Décor Centre samples shall prevail.
- Any extras listed above are null and void unless accompanied by a separate invoice/amendment. Said invoice must be paid in full.
- The Purchaser agrees that this colour selection is final and that no changes will be permitted, unless required by the Vendor.
- The Purchaser acknowledges reading and accepting document which contains other miscellaneous disclaimers.

Signature:  Date: Dec 10, 2021 Signature: _____ Date: _____

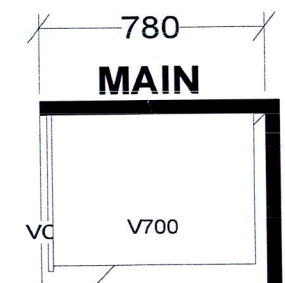
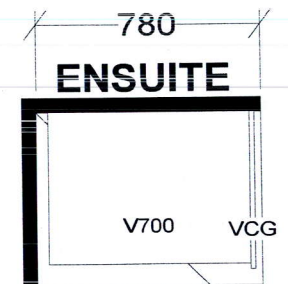
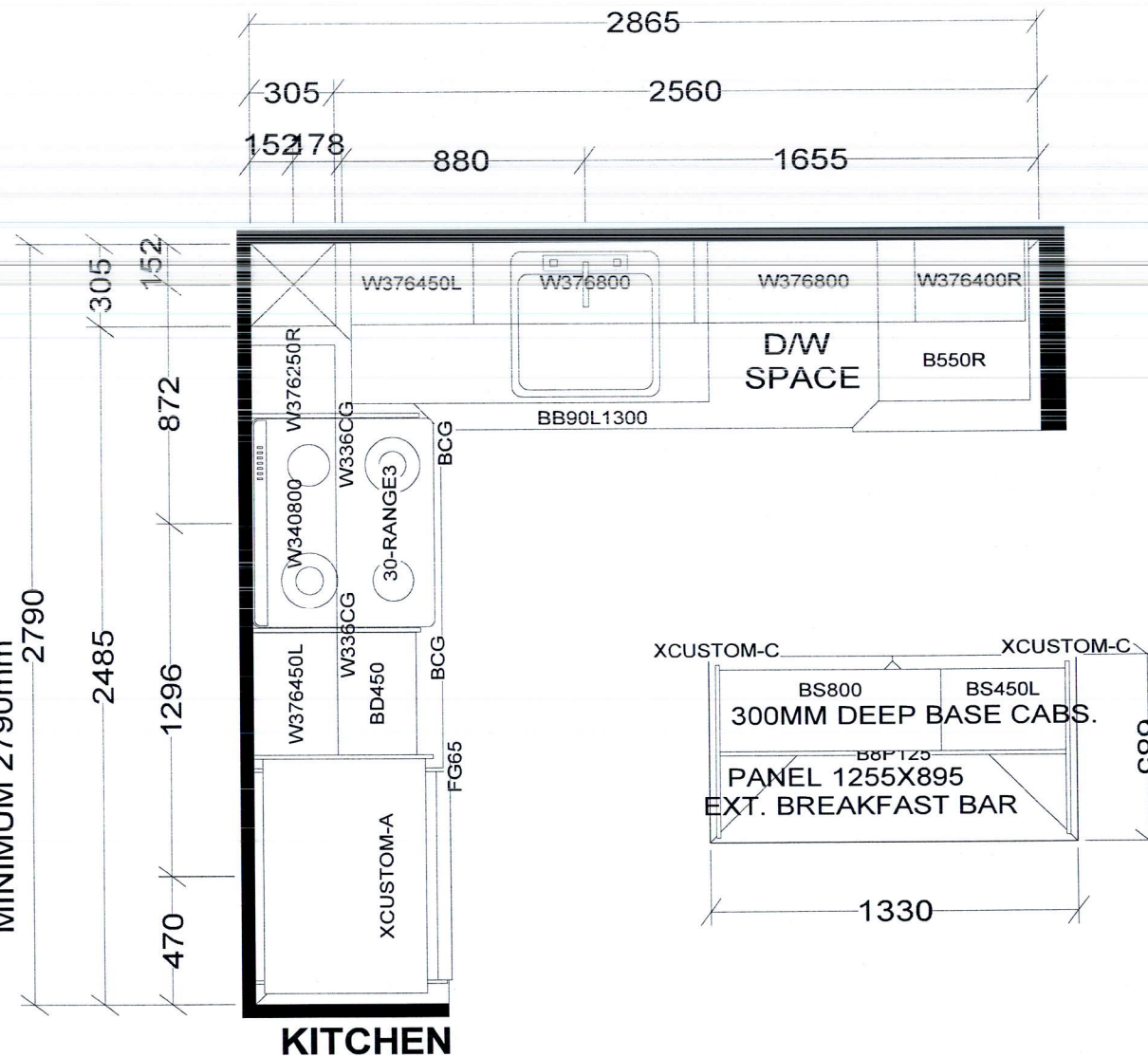

BASE & VANITY CABINETS ON ADJUSTABLE LEGS

TOWER & PODIUM SUITES
EAST TOWER X14
WEST TOWER X20

Selba Industries			J # _____
W WDT _____	W HGHT _____	W CNT _____	JOB NUMBER: BUILDER: GREENPARK SITE: CHARISMA EAST & WEST MODEL: C817 LOT #:
FLOOR HGHT _____	DOOR HGHT _____	<i>This drawing is the intellectual property of SELBA INDUSTRIES INC. and is an original design which must not be released or copied unless applicable fee has been paid or job order placed.</i>	
ST CENT _____	2X4 _____	VENT BOX COVER _____	
DESIGNER: KS DATE: OCT 27 20/rev'd Dec 10 20			



Specifications for Project

Unit 1002

Sconza, Ofelia

Location

Vaughan

905-303-6909



REMINDER:

To ensure a smooth project it is the responsibility of the homeowner / purchaser of appliances for this project to share all the attached specifications to ensure the cabinet provider, contractor, or any other tradesperson have all the information required to complete their work accurately.

Specifications are subject to change. If any tradesperson has questions regarding the attached specifications please contact our sales associate.

Powered by SteelCod

Unit 1002
Sconza, Ofelia

Unit 1002
CHARISMA
VAUGHAN, ON TBA TBA
(416) 990-2347

Models	Pages
YKMHS120ES KitchenAid Microwave	3-4

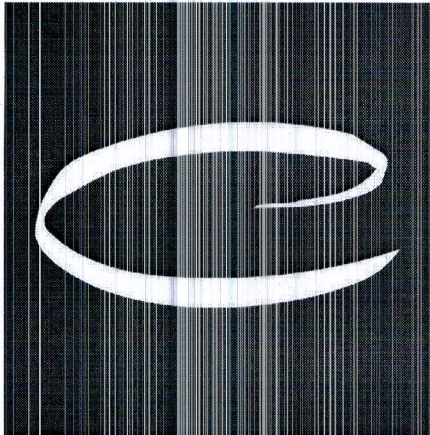

Coast Appliances
coastappliances.com

Andrew Haidari
Commercial Sales Representative
905-303-6909

Inv **S03490234**
Version 1.1

Sat, Jan 15, 2022
3:50 PM EST

To ensure a smooth project it is the responsibility of the homeowner / purchaser of appliances for this project to share all the attached specifications to ensure the cabinet provider, contractor, or any other tradesperson have all the information required to complete their work accurately.

Specifications are subject to change. If any tradesperson has questions regarding the attached specifications please contact our sales associate.



enterprise.steelcod.com/sp/csta/363UUXY8

Note about page numbers:
Because the original manufacturer's documents are not altered in any way, the page numbers displayed on the page may not correspond to the page number within this package.

All specifications are intended for initial planning purposes only.
Manufacturers reserve the right to change specifications at any time without notice. Always consult the installation instructions found on the manufacturer's website or included with the appliances before installation.

YKMHS120ES



KitchenAid® 950-Watt Microwave with 7 Sensor Functions - 30"

www.kitchenaid.ca

Specifications

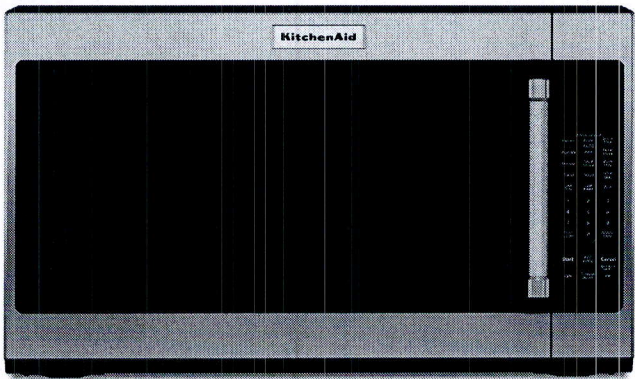

Configuration and Overview
Fan CFM: 300

Venting Type: Exterior or Recirculating

Ventilation Features
Odor Removal Filter (charcoal): Charcoal
Odor Removing Filter

Controls
Number of Speeds: 3

Color

Stainless Steel

Dimensions

Depth: 16 1/8

Height: 17 1/8

Width: 30

Product dimension, cutout and installation specifications are provided for planning purposes only. Before installing any product, be sure to verify cutout dimensions and electrical/gas connections with the installation

® Registered trademark/TM Trademark of Whirlpool, U.S.A. © Whirlpool Corporation. All Rights Reserved.
All other trademarks are owned by their respective companies.
Because Whirlpool Corporation policy includes a continuous commitment to improve our products, we reserve the right to change materials and specifications without notice. We also reserve the right to discontinue or transition products without notice.

Installation Dimensions:

NOTE: The grounded 3 prong outlet must be inside the upper cabinet. See "Electrical Requirements" section.

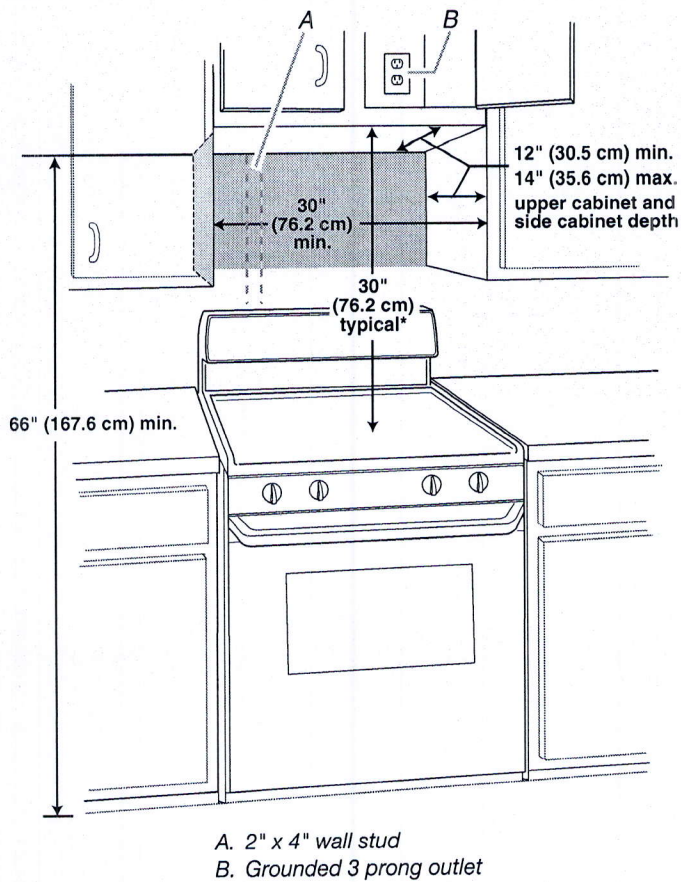

*30" (76.2 cm) is typical for 66" (167.6 cm) installation height. Exact dimensions may vary depending on type of range/cooktop below.

Product Dimensions

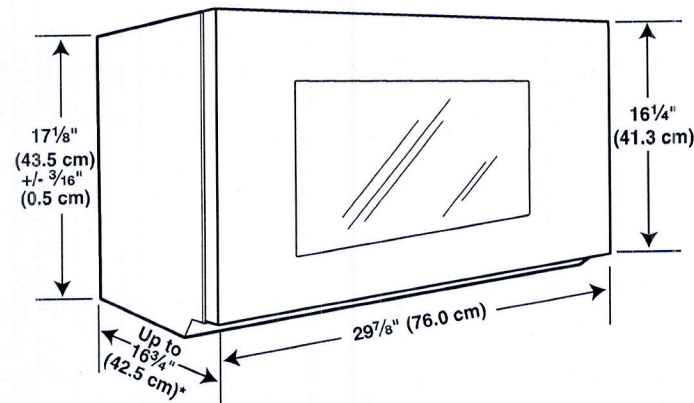

*Overall depth of product will vary slightly depending on door design.

Electrical Requirements

⚠ WARNING



Electrical Shock Hazard

- Plug into a grounded 3 prong outlet.
- Do not remove ground prong.
- Do not use an adapter.
- Do not use an extension cord.
- Failure to follow these instructions can result in death, fire, or electrical shock.

Observe all governing codes and ordinances.

Required:

- A 120 volt, 60 Hz, AC only, 15- or 20-amp electrical supply with a fuse or circuit breaker.

Recommended:

- A time-delay fuse or time-delay circuit breaker.
- A separate circuit serving only this microwave oven.

GROUNDING INSTRUCTIONS

- **For all cord connected appliances:**
The microwave oven must be grounded. In the event of an electrical short circuit, grounding reduces the risk of electric shock by providing an escape wire for the electric current. The microwave oven is equipped with a cord having a grounding wire with a grounding plug. The plug must be plugged into an outlet that is properly installed and grounded.

WARNING: Improper use of the grounding plug can result in a risk of electric shock. Consult a qualified electrician or serviceman if the grounding instructions are not completely understood, or if doubt exists as to whether the microwave oven is properly grounded.

Do not use an extension cord. If the power supply cord is too short, have a qualified electrician or serviceman install an outlet near the microwave oven.

SAVE THESE INSTRUCTIONS

Aug. 23, 2017

SCHEDULE 'A'
Charisma
CONDOMINIUMS

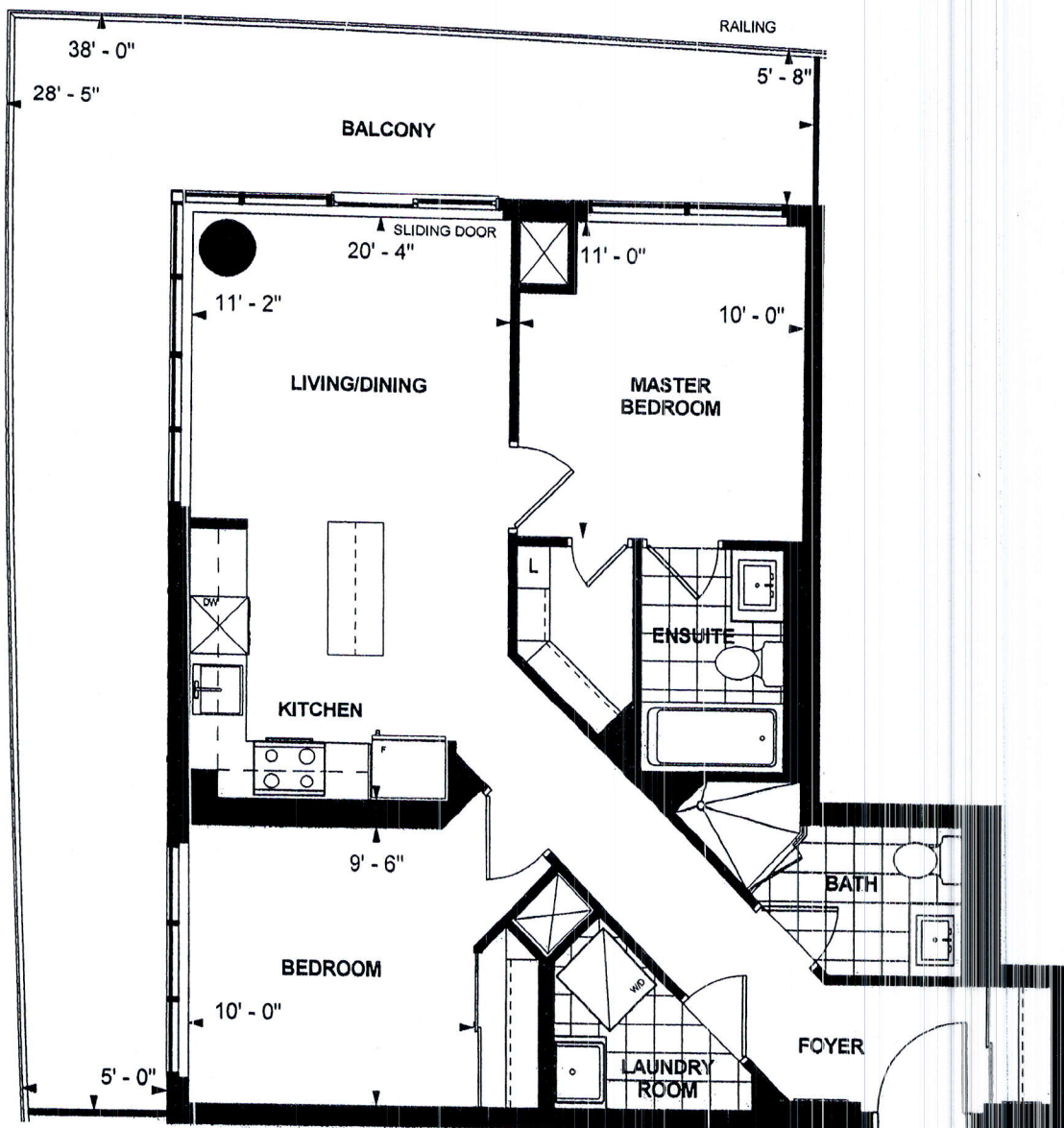

C 817
TOWER SUITE
EAST TOWER
9' CEILING
817 sq. ft.
2-BEDROOM

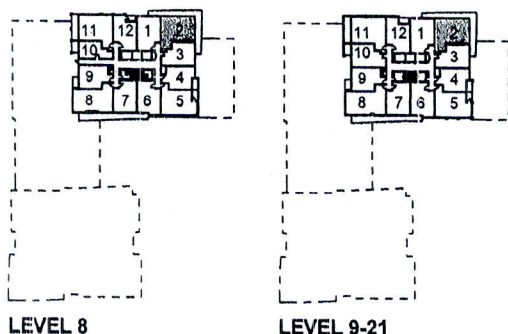

LEVEL 8

LEVEL 9-21



[Signature]
Purchaser Initials

[Signature]
Purchaser Initials

Oct 12, 2017
Date

Unit No. 2 Level No. 10 Suite No. 1002

Dimensions, specifications, layouts, location of materials and fixtures, tile floor patterns and architectural detailing (including window size and location and door size, location and swing) are approximate only and are subject to change or modifications, without notice. Actual usable floor space varies from stated floor area. Ceiling height measured from top of floor slab to underside of floor slab above and excludes finishes, bulkheads and drop ceilings. Orientation of suite may be reversed and Purchaser agrees to accept same. Balconies decks and terraces are exclusive use common elements shown for display purposes only and location and size are subject to change without notice. All illustrations are artist concept only. The provisions of the Agreement of purchase and sale apply to this Schedule. E. & O.E.