

CONSTRUCTION SUMMARY

Charisma Condominiums - Genazzano Highrises Inc.

TEL: RES.: 416-804-9552

PURCHASER: Francesco CRISTOFORO

LOT / PHASE	REG. PLAN #	HOUSE TYPE		
2111 / East		C838		

CABINETRY

1 - KITCHEN - EXTEND ISLAND TO 24" WITH OVERHANG 09Dec21 Note:	
1 - CABINETRY - EXTENDED UPPERS IN KITCHEN - STANDARD SERIES CABINETRY 09Dec21 Note:	

CABINETRY ACCESSORIES

1 - KITCHEN ISLAND - ADD RECYCLE BIN 09Dec21 Note:	
---	--

CONSTRUCTION

1 - SMOOTH CEILING - BOTH BEDROOMS 09Dec21 Note:	
---	--

MISCELLANEOUS

1 - ADD CENTRAL VACUMN-VAC-POD 17Dec21 Note:	
---	--

This Document is Extremely Time Sensitive - Printed 17 Dec 21 at 10:11

RECEIVED
DEC 17 2021



INTERIOR COLOUR SCHEME

Purchaser: Francesco CRISTOFORO
Telephone Res. / Bus: (416) 804-9552 /
Decor Advisor: Ida Viola
Lock Date: 12/9/2021 13:35:11

Const. No.: Unit 11, Level 20
Municipal: 2111
Suite Type: C838
Project/Phase: Genazzano Highrises Inc./East

Layout Changes: ☐ Yes ☒ No Sketch Attached: ☒ Yes ☐ No

1. Kitchen and Vanities

	Style and Colour	Hardware
Kitchen	DORAL W500	428SB
Main Bathroom	DORAL W500	428SB
Master Ensuite Bathroom	DORAL W500	428SB
Built In Appliances <input type="radio"/> Yes <input checked="" type="radio"/> No		Kitchen Extended Upper Cabinets <input checked="" type="radio"/> Yes <input type="radio"/> No

Comment
** Refer to Construction Summary

2. Counters

	Counter	Edge
Kitchen	QUARTZ - AMIATA	Straight Polished Edge
Main Bathroom	QUARTZ - AMIATA	Straight Polished Edge
Master Ensuite Bathroom	QUARTZ - AMIATA	Straight Polished Edge
Kitchen Backsplash	TILE -GLOSSY WHITE 4X12	

Comment
** Refer to Construction Summary

3. Flooring

	Selection
Vestibule/Main Hall	LEXINGTON - ROCHEFORT OAK TL-LW1317
Kitchen	LEXINGTON - ROCHEFORT OAK TL-LW1317
Living Room/Dining Room	LEXINGTON - ROCHEFORT OAK TL-LW1317
Den/Office	N/A
Master Bedroom	LEXINGTON - ROCHEFORT OAK TL-LW1317
Bedroom #2	LEXINGTON - ROCHEFORT OAK TL-LW1317
Bedroom #3	N/A
Laundry Room	TILE - WHITE MATTE 8X8
Main Bath	TILE- AXIS BIANCO
Master Ensuite Bathroom	TILE- AXIS BIANCO

Comment
** Refer to Construction Summary - Standard Grout throughout unless specified

4. Wall Tile

	Selection	Describe
Main Bath	TILE - GLOSSY WHITE 8X16	
Master Ensuite Bathroom	TILE - GLOSSY WHITE 8X16	
Kitchen Backsplash	TILE- GLOSSY WHITE 4X12	

Comment
** Refer to Construction Summary - Standard Grout throughout unless specified

Purchaser: Francesco CRISTOFORO
Telephone Res. / Bus: (416) 804-9552 /
Decor Advisor: Ida Viola
Lock Date: 12/9/2021 13:35:11

Const. No.: Unit 11, Level 20
Municipal: 2111
Suite Type: C838
Project/Phase: Genazzano Highrises Inc./East

5. Misc

Water Line Rough-in for Fridge ☐ Yes ☒ No
Upgrade Bathroom Accessories ☐ Yes ☒ No

Comment
** Refer to Construction Summary

6. Wall, Trim and Door Paint - Birch White Paint Throughout unless specified below.

Entrance Vestibule	BIRCH WHITE	Living Room	BIRCH WHITE
Main Hall	BIRCH WHITE	Dining Room	BIRCH WHITE
Kitchen	BIRCH WHITE	Den/Library	N/A
Laundry Room	BIRCH WHITE	Master Bedroom	BIRCH WHITE
Main Bathroom	BIRCH WHITE	Bedroom #2	BIRCH WHITE
Master Ensuite Bathroom	BIRCH WHITE	Bedroom #3	N/A

Comment
** Refer to Construction Summary

7. General Comments

** Refer to Construction Summary

Disclaimers and Notes

- 1) Colours of all materials are as close as possible to builder's selection, but not necessarily identical due to variances in manufacturing.
- 2) The selection images are digital photographs of the Vendor's samples at its Decor Centre. Such images when displayed on your computer monitor may not match Decor Centre samples due to the hardware/software configuration of the computer. In the event of conflict between selection images and the Décor Centre samples, Décor Centre samples shall prevail.
- 3) Any extras listed above are null and void unless accompanied by a separate invoice/amendment. Said invoice must be paid in full.
- 4) The Purchaser agrees that this colour selection is final and that no changes will be permitted, unless required by the Vendor.
- 5) The Purchaser acknowledges reading and accepting document which contains other miscellaneous disclaimers.

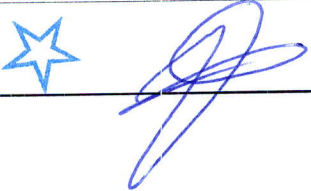
Signature:  Date: _____ Signature: _____ Date: _____

Aug. 23, 2017

SCHEDULE 'A'
Charisma
CONDOMINIUMS

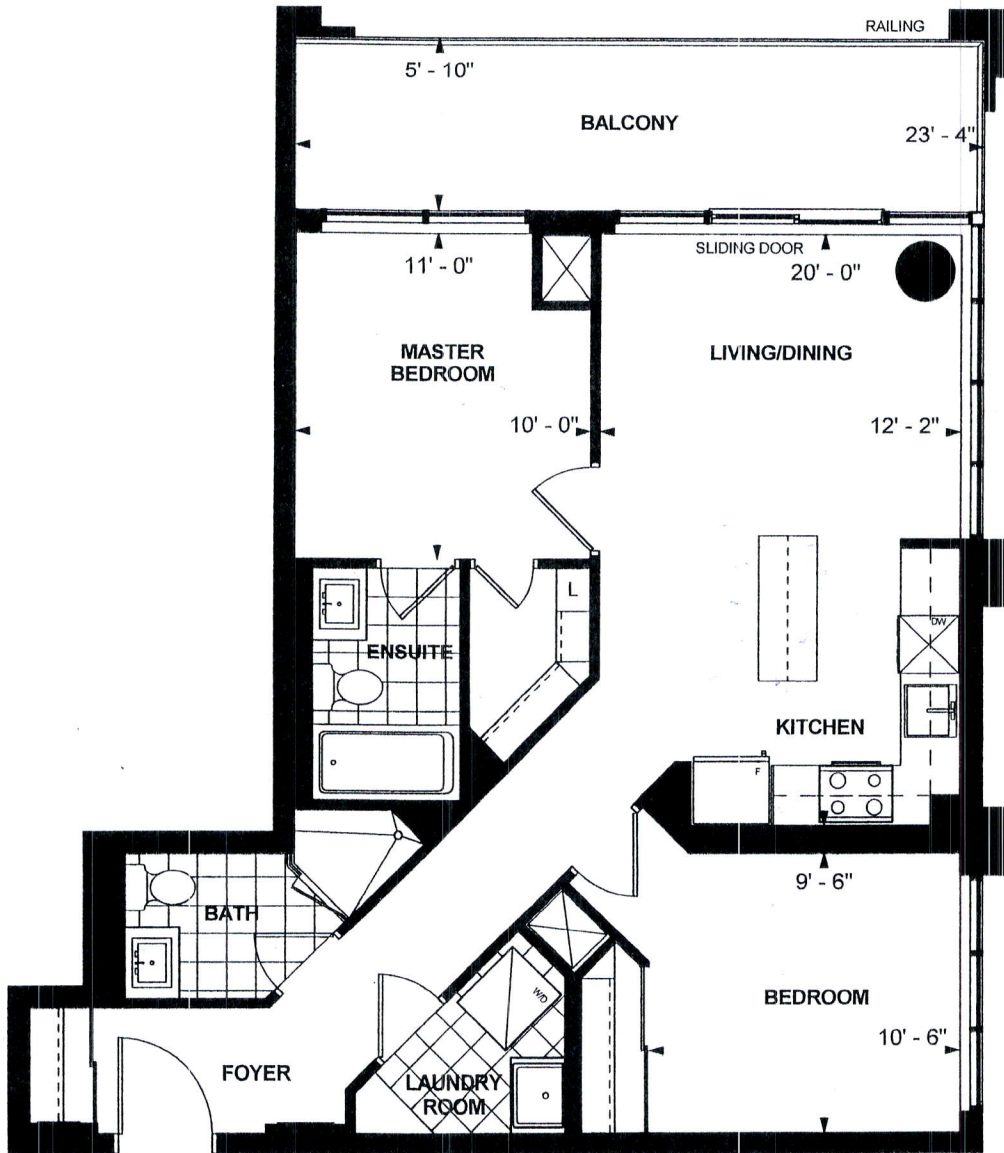

C 838
TOWER SUITE
EAST TOWER
9' CEILING
838 sq. ft.
2-BEDROOM

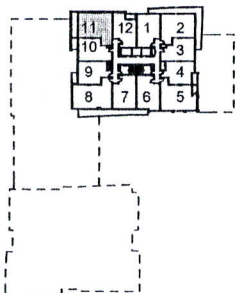

LEVEL 11,12,20,21

Purchaser Initials

Purchaser Initials

Date

Unit No. 11 Level No. 20 Suite No. 2111

Dimensions, specifications, layouts, location of materials and fixtures, tile floor patterns and architectural detailing (including window size and location and door size, location and swing) are approximate only and are subject to change or modifications, without notice. Actual usable floor space varies from stated floor area. Ceiling height measured from top of floor slab to underside of floor slab above and excludes finishes, bulkheads and drop ceilings. Orientation of suite may be reversed and Purchaser agrees to accept same. Balconies decks and terraces are exclusive use common elements shown for display purposes only and location and size are subject to change without notice. All illustrations are artist concept only. The provisions of the Agreement of purchase and sale apply to this Schedule. E. & O.E.

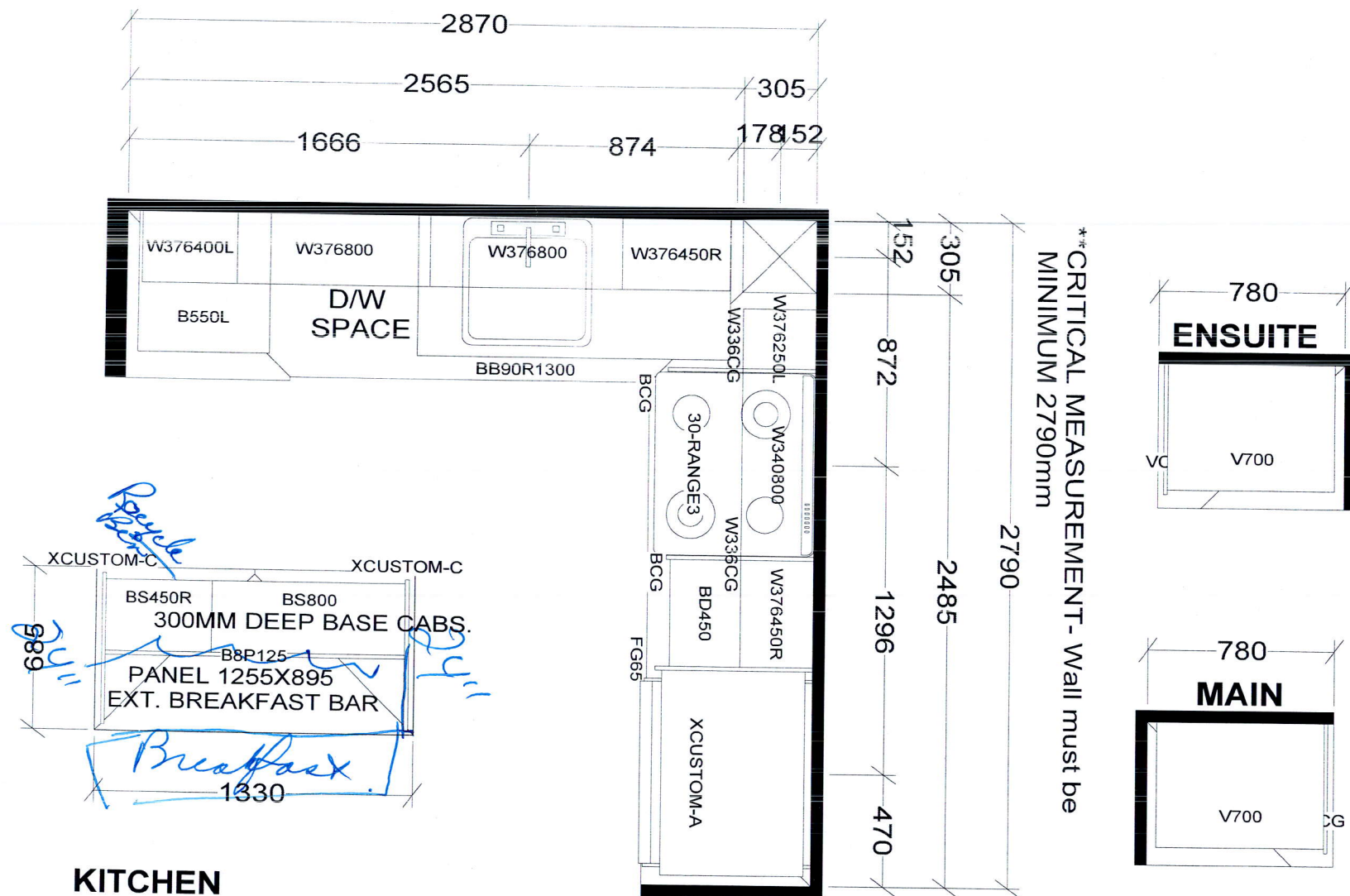

BASE & VANITY CABINETS ON ADJUSTABLE LEGS

TOWER & PODIUM SUITES
EAST TOWER X14
WEST TOWER X19

Selba Industries				J #
W WIDTH	W HGHT	W CNT	This drawing is the intellectual property of SELBA INDUSTRIES INC. and is an original design which must not be released or copied unless applicable fee has been paid or job order placed.	
FLOOR HGHT	DOOR HGHT	DESIGNER: KS		
ST CENT	2X4	VENT BOX COVER	DATE: OCT 27 20 /rev'd Dec 10 20	
			JOB NUMBER:	
			BUILDER: GREENPARK	
			SITE: CHARISMA EAST & WEST	
			MODEL: C838	
			LOT #:	