

CONSTRUCTION SUMMARY  
DunWest Condo - Perano Residences Ltd.

TEL:

PURCHASERS: Jaspreet SINGH and Shaminder KAUR

LOT / PHASE 514 / 1	REG. PLAN #	HOUSE TYPE A608		
------------------------	-------------	--------------------	--	--

CABINETRY

1 - KITCHEN ISLAND- EXTEND ISLAND TO 24" WITH OVERHANG  
26Nov21 Note:

ELECTRICAL

1 - POT LIGHT – ADD SHOWER POT LIGHT TO TUB  
26Nov21 Note: MAIN BATH

MISCELLANEOUS

1 - ADMIN FEE FOR CHANGE OF STANDARD PACKAGE  
26Nov21 Note:

EXTRAS AS PER OFFER

1 Parking Unit Worksheet Note:	
-----------------------------------	--

This Document is Extremely Time Sensitive - Printed 26 Nov 21 at 15:21

RECEIVED  
DEC 01 2021

Purchasers: Jaspreet SINGH & Shaminder KAUR

Const. No.: Unit 13, Level 5

Telephone Res. / Bus: /

Municipal: 514

Decor Advisor: Giulia Di Girolamo

Suite Type: A608

Lock Date: 2021-11-26 15:20:15

Project/Phase: Perano Residences Ltd./1

Layout Changes: ☐ Yes ☒ No

Sketch Attached: ☒ Yes ☐ No

1. Kitchen and Vanities

	Style and Colour	Hardware
Kitchen	MONACO 350-PLATINUM SILVER	Standard
Main Bathroom	MONACO 350-PLATINUM SILVER	Standard
Master Ensuite Bathroom	N/A	N/A

Built In Appliances ☐ Yes ☒ No

Kitchen Extended Upper Cabinets ☒ Yes ☐ No

Comment

\*\* Refer to Construction

2. Counters

	Counter	Edge
Kitchen	QUARTZ-TORRONE	Straight Polished Edge
Main Bathroom	QUARTZ-FLORENCE	Straight Polished Edge
Master Ensuite Bathroom	N/A	N/A

Kitchen Backsplash

TILE-GLOSSY WHITE 4X12

Comment

\*\* Refer to Construction Summary

3. Flooring

	Selection
Vestibule/Main Hall	LAMINATE-LEXINGTON-ROCHEFORT OAK-TL-LW1317
Kitchen	LAMINATE-LEXINGTON-ROCHEFORT OAK-TL-LW1317
Living Room/Dining Room	LAMINATE-LEXINGTON-ROCHEFORT OAK-TL-LW1317
Den/Office	N/A
Master Bedroom	LAMINATE-LEXINGTON-ROCHEFORT OAK-TL-LW1317
Bedroom #2	N/A
Bedroom #3	N/A
Laundry Room	TILE-WHITE MATTE 8X8
Main Bath	TILE- EMOTIONS GRIS 12X12
Master Ensuite Bathroom	N/A

Comment

\*\* Refer to Construction Summary - Standard Grout throughout unless specified

4. Wall Tile

	Selection	Describe
Main Bath	TILE-WHITE GLOSSY 8X16	
Master Ensuite Bathroom	N/A	
Kitchen Backsplash	TILE-WHITE GLOSSY 4X12	

Comment

\*\* Refer to Construction Summary - Standard Grout throughout unless specified

27

Initials: \_\_\_\_\_

Purchasers: Jaspreet SINGH & Shaminder KAUR  
Telephone Res. / Bus: /  
Decor Advisor: Giulia Di Girolamo  
Lock Date: 2021-11-26 15:20:15

Const. No.: Unit 13, Level 5  
Municipal: 514  
Suite Type: A608  
Project/Phase: Perano Residences Ltd./1

5. Misc

Water Line Rough-in for Fridge ☐ Yes ☒ No  
Upgrade Bathroom Accessories ☐ Yes ☒ No

Comment

\*\* Refer to Construction Summary

6. Wall, Trim and Door Paint - Birch White Paint Throughout unless specified below.

Entrance Vestibule  
Main Hall  
Kitchen  
Laundry Room  
Main Bathroom  
Master Ensuite Bathroom

Living Room  
Dining Room  
Den/Library  
Master Bedroom  
Bedroom #2  
Bedroom #3

Comment

\*\* Refer to Construction Summary

7. General Comments

\*\* Refer to Construction Summary

Disclaimers and Notes

- 1) Colours of all materials are as close as possible to builder's selection, but not necessarily identical due to variances in manufacturing.
- 2) The selection images are digital photographs of the Vendor's samples at its Decor Centre. Such images when displayed on your computer monitor may not match Decor Centre samples due to the hardware/software configuration of the computer. In the event of conflict between selection images and the Décor Centre samples, Décor Centre samples shall prevail.
- 3) Any extras listed above are null and void unless accompanied by a separate invoice/amendment. Said invoice must be paid in full.
- 4) The Purchaser agrees that this colour selection is final and that no changes will be permitted, unless required by the Vendor.
- 5) The Purchaser acknowledges reading and accepting document which contains other miscellaneous disclaimers.

Signature:

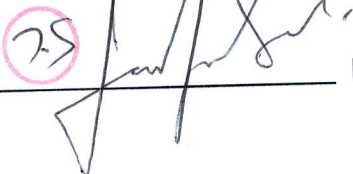

Date:

Nov 26, 2021

Signature:

Date:

Signature:

Date:

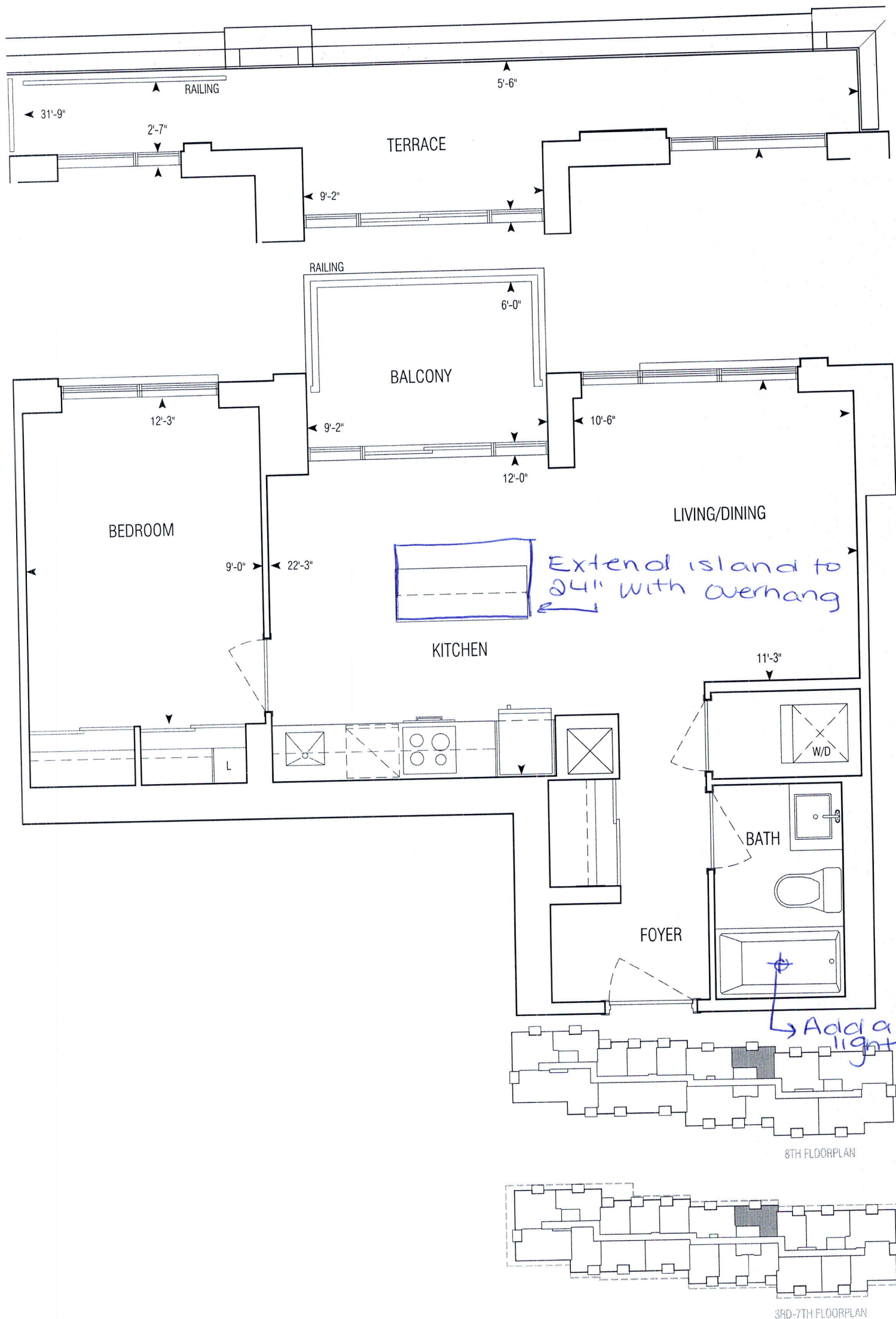

608 sq.ft | A608

• Greenpark • Dun West Condo • 1241.14 • Sep. 1, 2020

1 Bedroom

1:50



**GRAZIANI  
+ CORAZZA**  
ARCHITECTS INC.

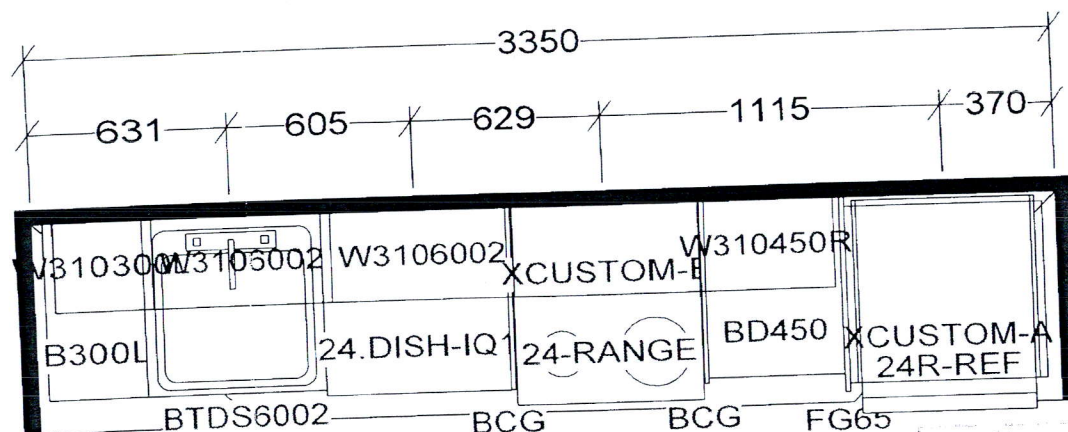

KITCHEN AND / OR VANITY  
MAY BE REVERSED AS PER  
MODEL / SITE CONDITION

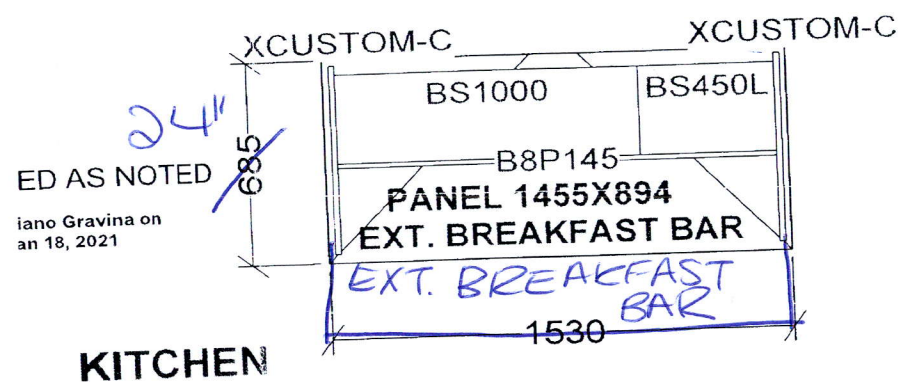

ED AS NOTED

iano Gravina on  
an 18, 2021

KITCHEN

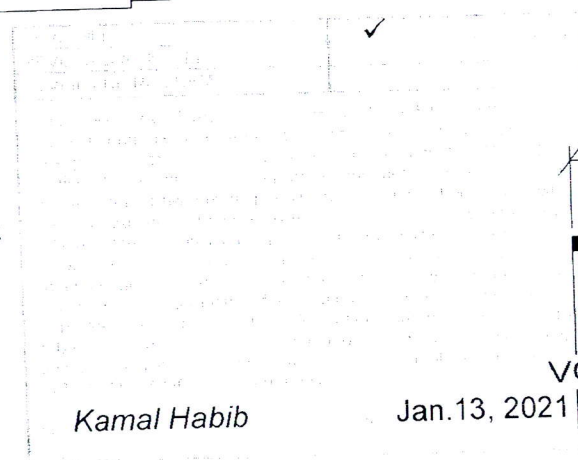

Kamal Habib

Jan.13, 2021

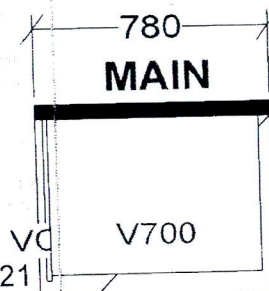

- A486 X 1
- A538 X 6
- A543 X 5
- A550 X 5
- A556 X 2
- A608 X 6

## Selba Industries

TH \_\_\_\_\_ W HGHT \_\_\_\_\_ W CNT \_\_\_\_\_  
R HGHT \_\_\_\_\_ DOOR HGHT \_\_\_\_\_  
ENT \_\_\_\_\_ 2X4 \_\_\_\_\_ VENT BOX COVER \_\_\_\_\_

This drawing is the intellectual property of  
SELBA INDUSTRIES INC. and is an  
original design which must not be released  
or copied unless applicable fee has been  
paid or job order placed.

DESIGNER: KS  
DATE: NOV 24 20

JOB NUMBER:  
BUILDER: GREENPARK  
SITE: PERANO (Dunwest), Oakville  
MODEL: 1 BD  
LOT #: