

CONSTRUCTION SUMMARY

Charisma Condominiums - Genazzano Highrises Inc.

PURCHASERS: Catherine Yuen-mun KONG and Ying-lai Roger LAM

TEL:

LOT / PHASE 1501 / East	REG. PLAN #	HOUSE TYPE B663		
----------------------------	-------------	--------------------	--	--

This Document is Extremely Time Sensitive - Printed 25 Nov 21 at 10:12

RECEIVED  
DEC 01 2021

Purchasers:

Catherine Yuen-mun KONG & Ying-lai Roger LAM

Const. No.:

Unit 1, Level 14

Telephone Res. / Bus:

/

Municipal:

1501

Decor Advisor:

Ida Viola

Suite Type:

B663

Lock Date:

11/25/2021 10:12:34

Project/Phase:

Genazzano Highrises Inc./East

Layout Changes:

☐ Yes

☒ No

Sketch Attached:

☒ Yes

☐ No

1. Kitchen and Vanities	Style and Colour	Hardware
Kitchen	MONACO - 814 DARK CHOCOLATE	428SB
Main Bathroom	N/A	
Master Ensuite Bathroom	MONACO 350 PLATINUM SILVER	428SB
Powder Room	MONACO 350 PLATINUM SILVER	428SB

Built In Appliances

☐ Yes

☒ No

Kitchen Extended Upper Cabinets

☐ Yes

☒ No

Comment

\*\* Refer to Construction Summary

2. Counters	Counter	Edge
Kitchen	QUARTZ - FLORENCE	Straight Polished Edge
Main Bathroom	N/A	
Master Ensuite Bathroom	QUARTZ - AMIATA	Straight Polished Edge
Powder Room	QUARTZ - AMIATA	Straight Polished Edge

Kitchen Backsplash

TILE - GLOSSY WHITE 4X12

Comment

\*\* Refer to Construction Summary

3. Flooring	Selection
Vestibule/Main Hall	LEXINGTON - BRUSSELLS OAK TL-LW1316
Kitchen	LEXINGTON - BRUSSELLS OAK TL-LW1316
Living Room/Dining Room	LEXINGTON - BRUSSELLS OAK TL-LW1316
Den/Office	LEXINGTON - BRUSSELLS OAK TL-LW1316
Master Bedroom	LEXINGTON - BRUSSELLS OAK TL-LW1316
Bedroom #2	N/A
Bedroom #3	N/A
Laundry Room	TILE - WHITE MATTE 8X8
Main Bath	N/A
Master Ensuite Bathroom	TILE - STONE WHITE 12X24
Powder Room	TILE - STONE WHITE 12X24

Comment

\*\* Refer to Construction Summary - Standard Grout throughout unless specified

4. Wall Tile	Selection	Describe
Main Bath	N/A	
Master Ensuite Bathroom	TILE - GLOSSY WHITE 8X16	
Kitchen Backsplash	TILE - GLOSSY WHITE 4X12	

Comment

\*\* Refer to Construction Summary - Standard Grout throughout unless specified

Initials:\_\_\_\_\_



Purchasers:

Catherine Yuen-mun KONG & Ying-lai Roger LAM

Const. No.:

Unit 1, Level 14

Telephone Res. / Bus:

/

Municipal:

1501

Decor Advisor:

Ida Viola

Suite Type:

B663

Lock Date:

11/25/2021 10:12:34

Project/Phase:

Genazzano Highrises Inc./East

5. Misc

Water Line Rough-in for Fridge

☐ Yes

☒ No

Upgrade Bathroom Accessories

☐ Yes

☒ No

Comment

\*\* Refer to Construction Summary

6. Wall, Trim and Door Paint - Birch White Paint Throughout unless specified below.

Entrance Vestibule	BIRCH WHITE	Living Room	BIRCH WHITE
Main Hall	BIRCH WHITE	Dining Room	BIRCH WHITE
Kitchen	BIRCH WHITE	Den/Library	BIRCH WHITE
Laundry Room	BIRCH WHITE	Master Bedroom	BIRCH WHITE
Main Bathroom	N/A	Bedroom #2	N/A
Master Ensuite Bathroom	BIRCH WHITE	Bedroom #3	N/A
Powder Room	BIRCH WHITE		

Comment

\*\* Refer to Construction Summary

7. General Comments

\*\* Refer to Construction Summary

Disclaimers and Notes

- 1)

Colours of all materials are as close as possible to builder's selection, but not necessarily identical due to variances in manufacturing.
- 2)

The selection images are digital photographs of the Vendor's samples at its Decor Centre. Such images when displayed on your computer monitor may not match Decor Centre samples due to the hardware/software configuration of the computer.  
In the event of conflict between selection images and the Décor Centre samples, Décor Centre samples shall prevail.
- 3)

Any extras listed above are null and void unless accompanied by a separate invoice/amendment. Said invoice must be paid in full.
- 4)

The Purchaser agrees that this colour selection is final and that no changes will be permitted, unless required by the Vendor.
- 5)

The Purchaser acknowledges reading and accepting document which contains other miscellaneous disclaimers.

Signature:



Date:

Nov 25, 2021

Signature:



Date:

25 Nov 2021

Signature:

Date:

Aug. 23, 2017

SCHEDULE 'A'  
**Charisma**  
CONDOMINIUMS

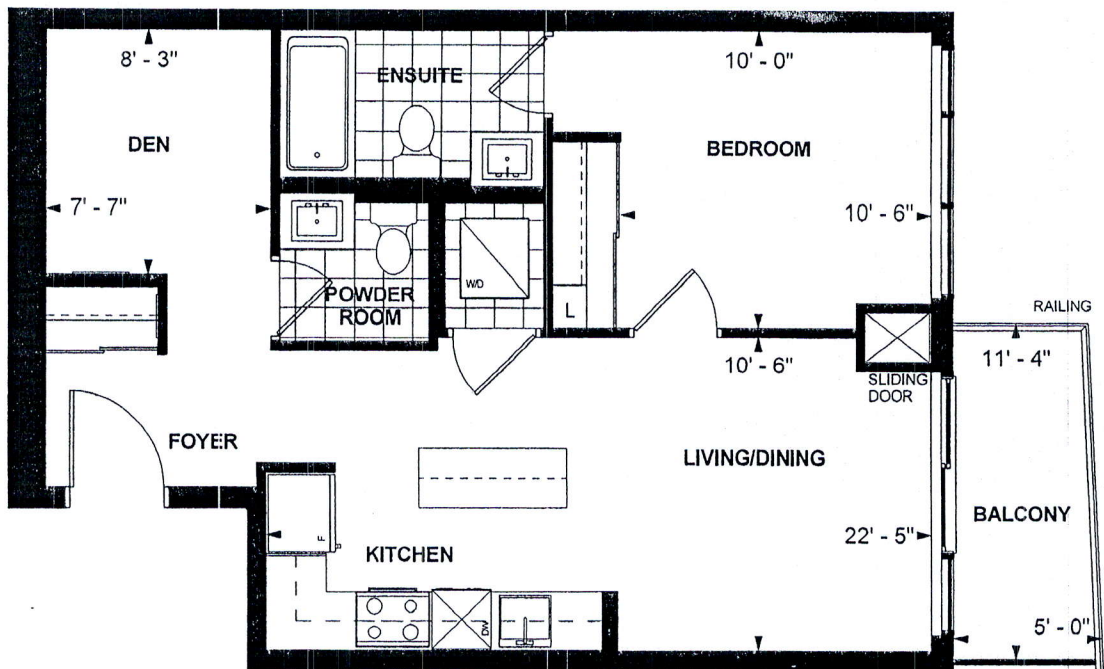

**B 663  
TOWER SUITE  
EAST TOWER  
9' CEILING  
663 sq. ft.  
1-BEDROOM+DEN**

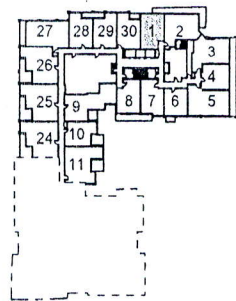

LEVEL 3-5

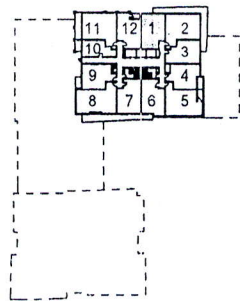

LEVEL 8

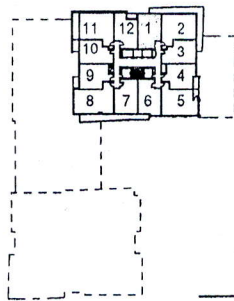

LEVEL 9-21

*[Signature]*  
Purchaser Initials

*[Signature]*  
Purchaser Initials

*Oct 7/16*  
Date

Unit No. 1 Level No. 14 Suite No. 1501

Dimensions, specifications, layouts, location of materials and fixtures, tile floor patterns and architectural detailing (including window size and location and door size, location and swing) are approximate only and are subject to change or modifications, without notice. Actual usable floor space varies from stated floor area. Ceiling height measured from top of floor slab to underside of floor slab above and excludes finishes, bulkheads and drop ceilings. Orientation of suite may be reversed and Purchaser agrees to accept same. Balconies decks and terraces are exclusive use common elements shown for display purposes only and location and size are subject to change without notice. All illustrations are artist concept only. The provisions of the Agreement of purchase and sale apply to this Schedule. E. & O.E.



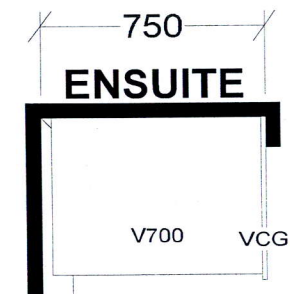
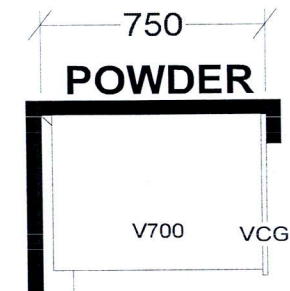
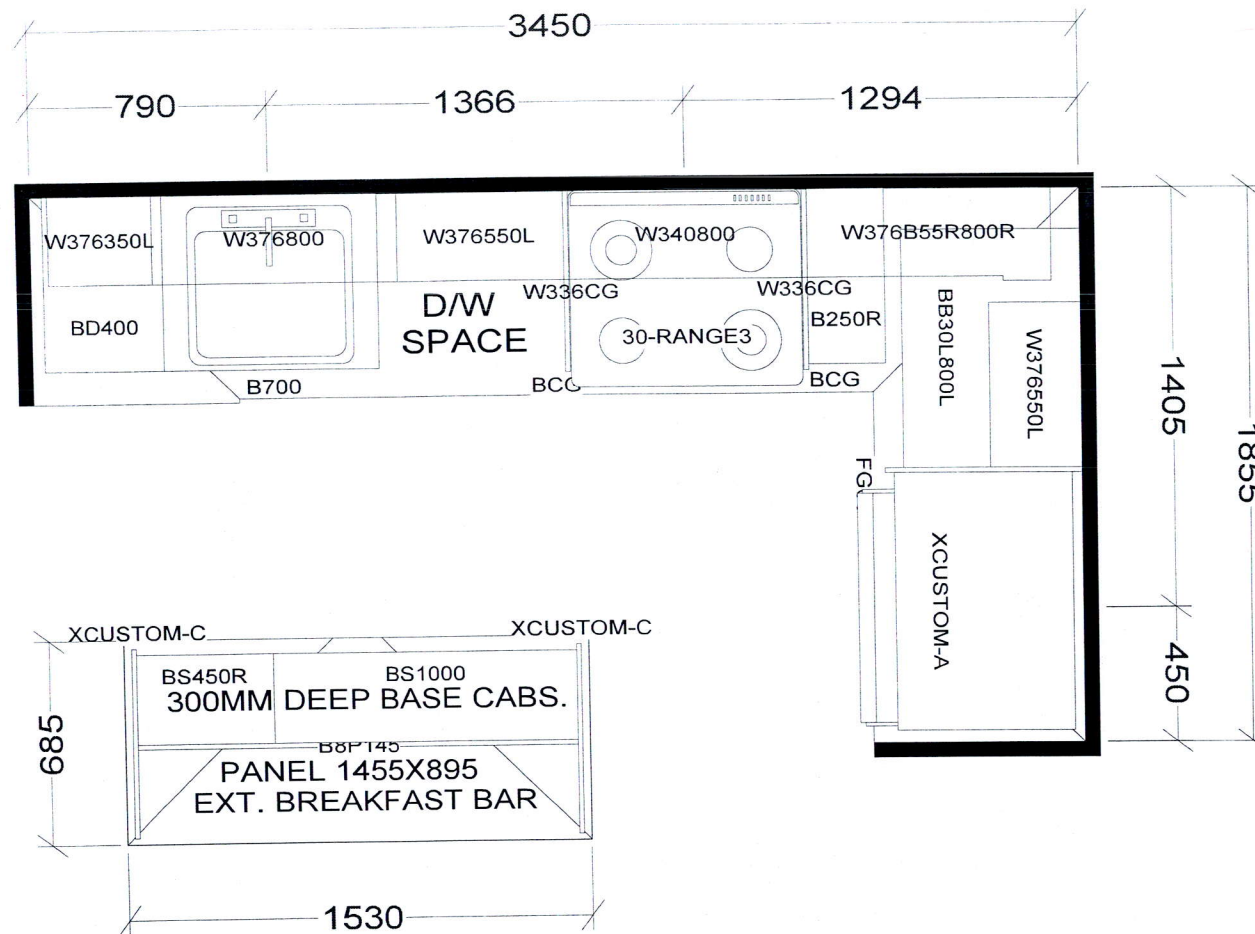

## KITCHEN

BASE & VANITY CABINETS ON ADJUSTABLE LEGS

TOWER & PODIUM SUITES  
 WEST TOWER-B635 X16  
 EAST TOWER-B639 X 4  
 WEST TOWER-B640 X4  
 EAST TOWER-B645 X4  
 EAST TOWER-B646 X18  
 EAST TOWER-B655 X18  
 WEST TOWER-B655 X15  
 EAST TOWER-B663 X18  
 WEST TOWER-B663 X20

<b>Selba Industries</b>			J# _____
W WIDTH _____	W HGHT _____	W CNT _____	This drawing is the intellectual property of SELBA INDUSTRIES INC. and is an original design which must not be released or copied unless applicable fee has been paid or job order placed.  DESIGNER: KS DATE: OCT 27 20
FLOOR HGHT _____	DOOR HGHT _____		
ST CENT _____	2X4 _____	VENT BOX COVER _____	
JOB NUMBER: BUILDER: GREENPARK SITE: CHARISMA EAST & WEST MODEL: B635, B639, B640, B645, B655, B663 LOT #:			