



CONSTRUCTION SUMMARY

DunWest Condo - Perano Residences Ltd.

PURCHASERS: Jasdeep S. GAYLON and Harshdeep Singh GEHLON

TEL:

LOT / PHASE 608 / 1	REG. PLAN #	HOUSE TYPE B645		
------------------------	-------------	--------------------	--	--

EXTRAS AS PER OFFER

1 Parking Unit <i>Worksheet</i> Note:	
--	--

This Document is Extremely Time Sensitive - Printed 19 Nov 21 at 13:16

RECEIVED  
NOV 23 2021

Purchasers:

Jasdeep S. GAYLON & Harshdeep Singh GEHLC

Const. No.:

Unit 8, Level 6

Telephone Res. / Bus:

/

Municipal:

608

Decor Advisor:

Giulia Di Girolamo

Suite Type:

B645

Lock Date:

2021-11-15 16:10:46

Project/Phase:

Perano Residences Ltd./1

Layout Changes:

☐ Yes ☒ No

Sketch Attached:

☒ Yes ☐ No

1. Kitchen and Vanities

Style and Colour

Hardware

Kitchen	MONACO-350 PLATINUM SILVER	Standard
Main Bathroom	MONACO-350 PLATINUM SILVER	Standard
Master Ensuite Bathroom	N/A	N/A

Built In Appliances

☐ Yes ☒ No

Kitchen Extended Upper Cabinets

☒ Yes ☐ No

Comment

\*\* Refer to Construction Summary

2. Counters

Counter

Edge

Kitchen	QUARTZ-AMIATA	Straight Polished Edge
Main Bathroom	QUARTZ-AMIATA	Straight Polished Edge
Master Ensuite Bathroom	N/A	N/A

Kitchen Backsplash

TILE-GLOSSY WHITE 4X12

Comment

\*\* Refer to Construction Summary

3. Flooring

Selection

Vestibule/Main Hall	LAMINATE-LEXINGTON-ROCHEFORT OAK-TL-LW1317
Kitchen	LAMINATE-LEXINGTON-ROCHEFORT OAK-TL-LW1317
Living Room/Dining Room	LAMINATE-LEXINGTON-ROCHEFORT OAK-TL-LW1317
Den/Office	LAMINATE-LEXINGTON-ROCHEFORT OAK-TL-LW1317
Master Bedroom	LAMINATE-LEXINGTON-ROCHEFORT OAK-TL-LW1317
Bedroom #2	N/A
Bedroom #3	N/A
Laundry Room	TILE-WHITE MATTE 8X8
Main Bath	TILE-EMOTIONS GRIS 12X12
Master Ensuite Bathroom	N/A

Comment

\*\* Refer to Construction Summary - Standard Grout throughout unless specified

4. Wall Tile

Selection

Describe

Main Bath	TILE-WHITE GLOSSY 8X16	
Master Ensuite Bathroom	N/A	
Kitchen Backsplash	TILE-WHITE GLOSSY 4X12	

Comment

\*\* Refer to Construction Summary - Standard Grout throughout unless specified



Purchasers:

Jasdeep S. GAYLON & Harshdeep Singh GEHLC

Const. No.:

Unit 8, Level 6

Telephone Res. / Bus:

/

Municipal:

608

Decor Advisor:

Giulia Di Girolamo

Suite Type:

B645

Lock Date:

2021-11-15 16:10:46

Project/Phase:

Perano Residences Ltd./1

5. Misc

Water Line Rough-in for Fridge

☐ Yes

☒ No

Upgrade Bathroom Accessories

☐ Yes

☒ No

Comment

\*\* Refer to Construction Summary

6. Wall, Trim and Door Paint - Birch White Paint Throughout unless specified below.

Entrance Vestibule	BIRCH WHITE	Living Room	BIRCH WHITE
Main Hall	BIRCH WHITE	Dining Room	BIRCH WHITE
Kitchen	BIRCH WHITE	Den/Library	BIRCH WHITE
Laundry Room	BIRCH WHITE	Master Bedroom	BIRCH WHITE
Main Bathroom	BIRCH WHITE	Bedroom #2	N/A
Master Ensuite Bathroom	N/A	Bedroom #3	N/A

Comment

\*\* Refer to Construction Summary

7. General Comments

\*\* Refer to Construction Summary

Disclaimers and Notes

- 1) Colours of all materials are as close as possible to builder's selection, but not necessarily identical due to variances in manufacturing.
- 2) The selection images are digital photographs of the Vendor's samples at its Decor Centre. Such images when displayed on your computer monitor may not match Decor Centre samples due to the hardware/software configuration of the computer.  
In the event of conflict between selection images and the Décor Centre samples, Décor Centre samples shall prevail.
- 3) Any extras listed above are null and void unless accompanied by a separate invoice/amendment. Said invoice must be paid in full.
- 4) The Purchaser agrees that this colour selection is final and that no changes will be permitted, unless required by the Vendor.
- 5) The Purchaser acknowledges reading and accepting document which contains other miscellaneous disclaimers.

Signature:\_\_\_\_\_

Date: \_\_\_\_\_

Signature:\_\_\_\_\_

Date: \_\_\_\_\_

Signature:\_\_\_\_\_

Date: \_\_\_\_\_

Signature:\_\_\_\_\_

Date: \_\_\_\_\_

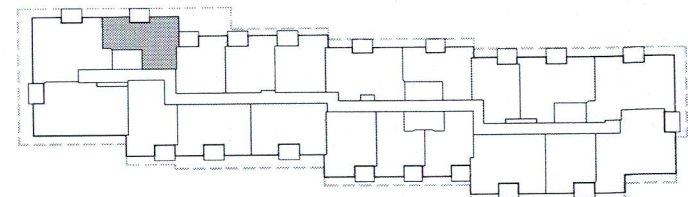
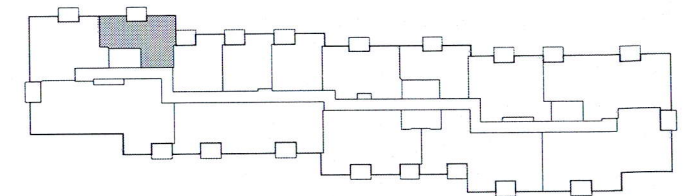
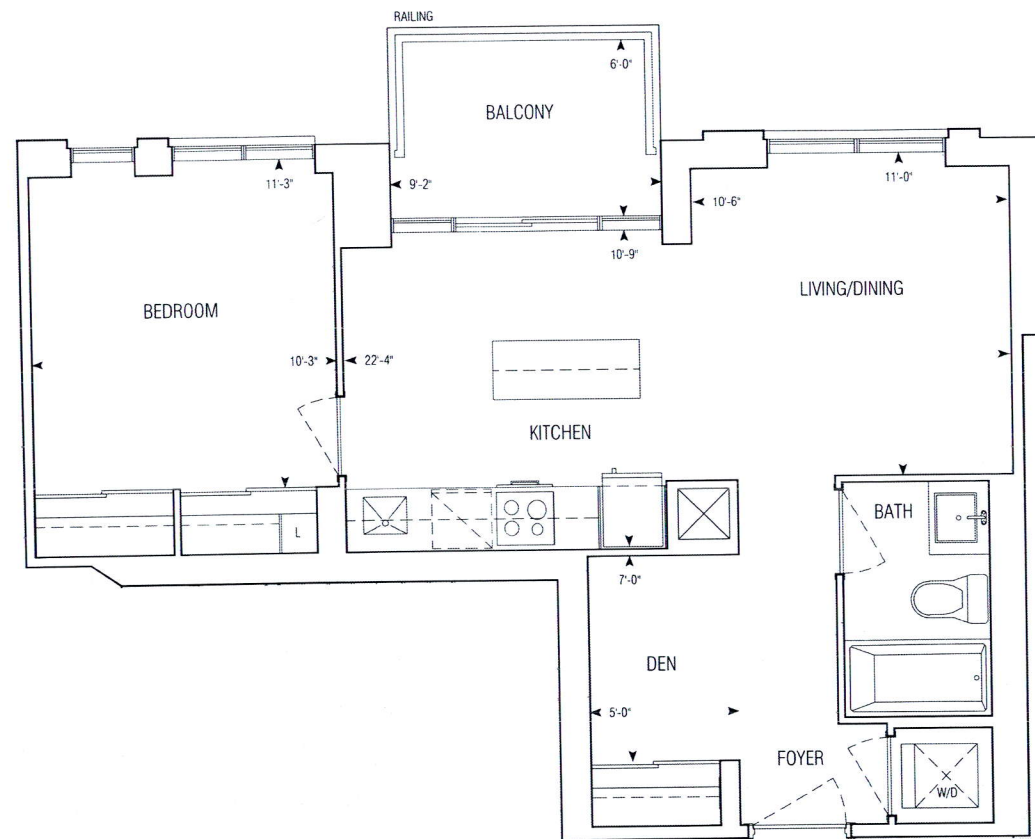
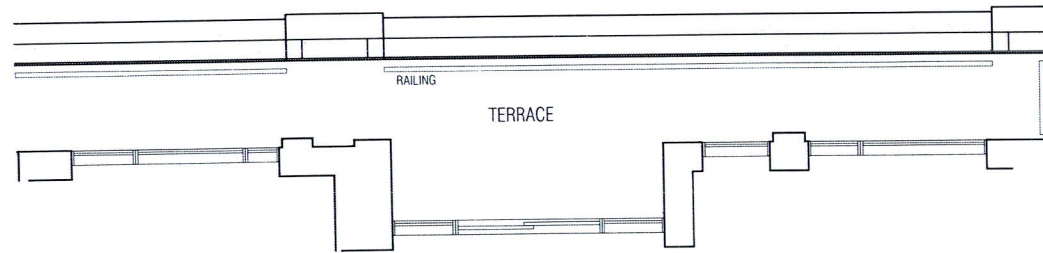

645 sq.ft | B645

• Greenpark • Dun West Condo • 1241.14 • Sep. 1, 2020

1 Bedroom + Den

1:75



**GRAZIANI  
+  
CORAZZA**  
ARCHITECTS INC.



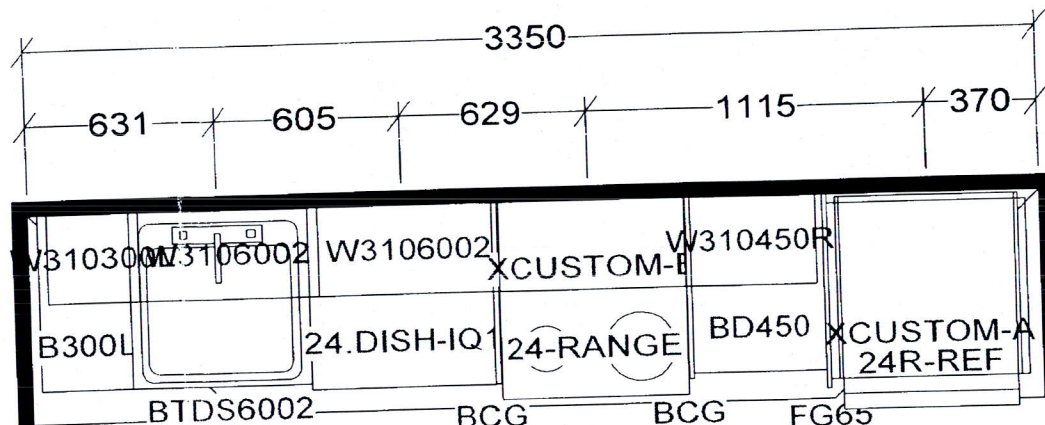

KITCHEN AND / OR VANITY  
MAY BE REVERSED AS PER  
MODEL / SITE CONDITION

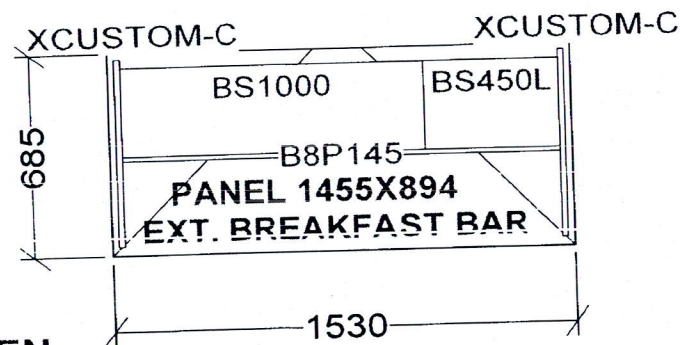

KITCHEN

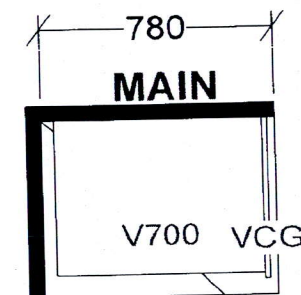

B546 X 12 B559 X 5  
B569 X 5 B614 X 1  
B628 X 1 B633 X 5  
B645 X 6 B657 X 2  
B677 X 1 B678 X 5  
B687 X 1 B704 X 3  
B707 X 2

## Selba Industries

TH \_\_\_\_\_ W HGHT \_\_\_\_\_ W CNT \_\_\_\_\_

R HGHT \_\_\_\_\_ DOOR HGHT \_\_\_\_\_

ENT \_\_\_\_\_ 2X4 \_\_\_\_\_ VENT BOX COVER \_\_\_\_\_

This drawing is the intellectual property of  
SELBA INDUSTRIES INC. and is an  
original design which must not be released  
or copied unless applicable fee has been  
paid or job order placed.

DESIGNER: KS  
DATE: NOV 24 20

JOB NUMBER:  
BUILDER: GREENPARK  
SITE: PERANO (Dunwest), Oakville  
MODEL: 1 BD+D  
LOT #: