



CONSTRUCTION SUMMARY

DunWest Condo - Perano Residences Ltd.

PURCHASER: Justin Robert SCOTT

TEL:

LOT / PHASE	REG. PLAN #	HOUSE TYPE		
421 / 1		A550		

EXTRAS AS PER OFFER

1 Parking Unit <i>Worksheet</i> Note:	
--	--

This Document is Extremely Time Sensitive - Printed 19 Nov 21 at 13:15

RECEIVED
NOV 23 2021



INTERIOR COLOUR SCHEME

Purchaser: Justin Robert SCOTT
Telephone Res. / Bus: /
Decor Advisor: Giulia Di Girolamo
Lock Date: 2021-11-12 14:00:14

Const. No.: Unit 20, Level 4
Municipal: 421
Suite Type: A550
Project/Phase: Perano Residences Ltd./1

Layout Changes: ☐ Yes ☒ No Sketch Attached: ☒ Yes ☐ No

1. Kitchen and Vanities

	Style and Colour	Hardware
Kitchen	DORAL WHITE W500	Standard
Main Bathroom	DORAL WHITE W500	Standard
Master Ensuite Bathroom	N/A	N/A
Built In Appliances <input type="radio"/> Yes <input checked="" type="radio"/> No		Kitchen Extended Upper Cabinets <input checked="" type="radio"/> Yes <input type="radio"/> No

Comment
** Refer to Construction Summary

2. Counters

	Counter	Edge
Kitchen	QUARTZ-TORRONE	Straight Polished Edge
Main Bathroom	QUARTZ-TORRONE	Straight Polished Edge
Master Ensuite Bathroom	N/A	N/A
Kitchen Backsplash	TILE-GLOSSY WHITE 4X12	

Comment
** Refer to Construction Summary

3. Flooring

	Selection
Vestibule/Main Hall	LAMINATE-LEXINGTON-LANEFFE OAK-TL-LW1311
Kitchen	LAMINATE-LEXINGTON-LANEFFE OAK-TL-LW1311
Living Room/Dining Room	LAMINATE-LEXINGTON-LANEFFE OAK-TL-LW1311
Den/Office	N/A
Master Bedroom	LAMINATE-LEXINGTON-LANEFFE OAK-TL-LW1311
Bedroom #2	N/A
Bedroom #3	N/A
Laundry Room	TILE-WHITE MATTE 8X8
Main Bath	TILE-RETRO WHITE 12X12
Master Ensuite Bathroom	N/A

Comment
** Refer to Construction Summary - Standard Grout throughout unless specified

4. Wall Tile

	Selection	Describe
Main Bath	TILE-GLOSSY WHITE 8X16	
Master Ensuite Bathroom	N/A	
Kitchen Backsplash	TILE-WHITE GLOSSY 4X12	

Comment
** Refer to Construction Summary - Standard Grout throughout unless specified

Purchaser: Justin Robert SCOTT
Telephone Res. / Bus: /
Decor Advisor: Giulia Di Girolamo
Lock Date: 2021-11-12 14:00:14

Const. No.: Unit 20, Level 4
Municipal: 421
Suite Type: A550
Project/Phase: Perano Residences Ltd./1

5. Misc

Water Line Rough-in for Fridge ☐ Yes ☒ No
Upgrade Bathroom Accessories ☐ Yes ☒ No

Comment
** Refer to Construction Summary

6. Wall, Trim and Door Paint - Birch White Paint Throughout unless specified below.

Entrance Vestibule	BIRCH WHITE	Living Room	BIRCH WHITE
Main Hall	BIRCH WHITE	Dining Room	BIRCH WHITE
Kitchen	BIRCH WHITE	Den/Library	N/A
Laundry Room	BIRCH WHITE	Master Bedroom	BIRCH WHITE
Main Bathroom	BIRCH WHITE	Bedroom #2	N/A
Master Ensuite Bathroom	N/A	Bedroom #3	N/A

Comment
** Refer to Construction Summary

7. General Comments

** Refer to Construction Summary

Disclaimers and Notes

- 1) Colours of all materials are as close as possible to builder's selection, but not necessarily identical due to variances in manufacturing.
- 2) The selection images are digital photographs of the Vendor's samples at its Decor Centre. Such images when displayed on your computer monitor may not match Decor Centre samples due to the hardware/software configuration of the computer.
In the event of conflict between selection images and the Décor Centre samples, Décor Centre samples shall prevail.
- 3) Any extras listed above are null and void unless accompanied by a separate invoice/amendment. Said invoice must be paid in full.
- 4) The Purchaser agrees that this colour selection is final and that no changes will be permitted, unless required by the Vendor.
- 5) The Purchaser acknowledges reading and accepting document which contains other miscellaneous disclaimers.

Signature: _____ Date: _____ Signature: _____ Date: _____

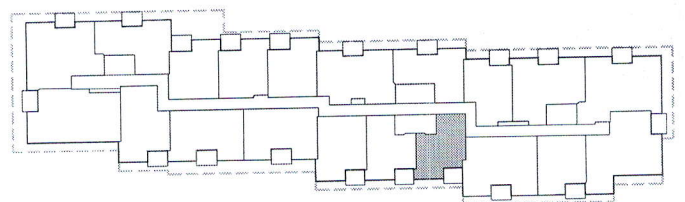
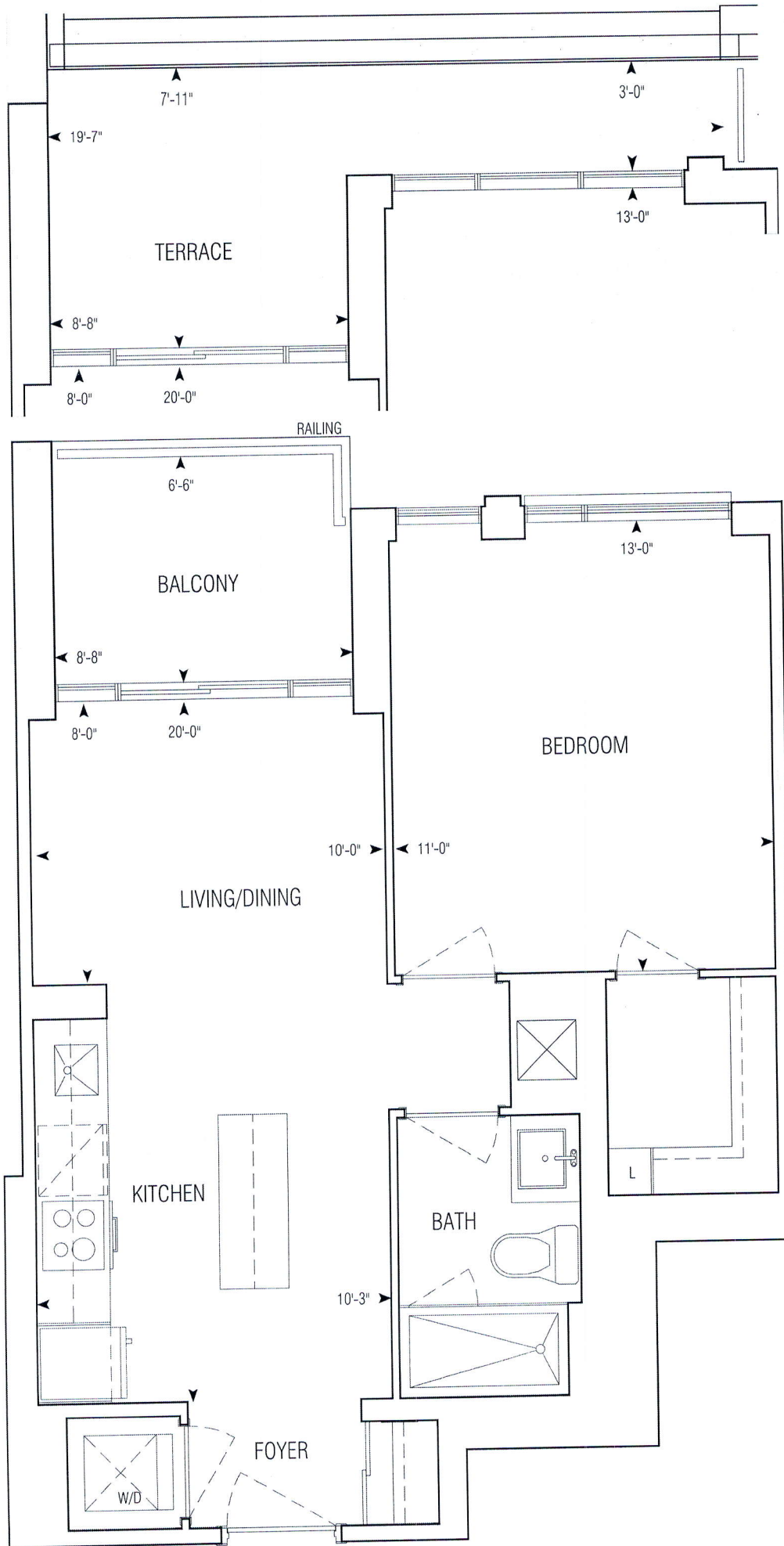

550 sq.ft | A550

• Greenpark • Dun West Condo • 1241.14 • Sep. 1, 2020

1 Bedroom

1:50



**GRAZIANI
+ CORAZZA**
ARCHITECTS INC.

APPROVED: MARCH 12 2018

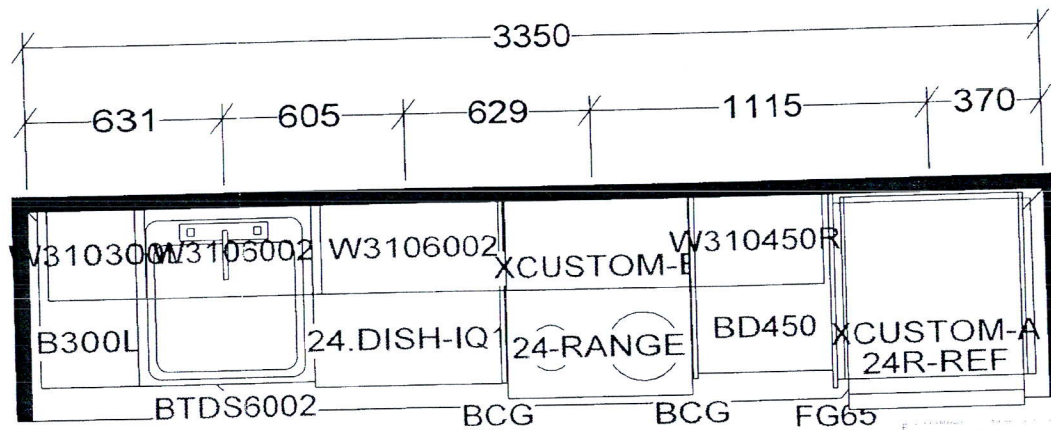

KITCHEN AND / OR VANITY
MAY BE REVERSED AS PER
MODEL / SITE CONDITION

ED AS NOTED
iano Gravina on
an 18, 2021

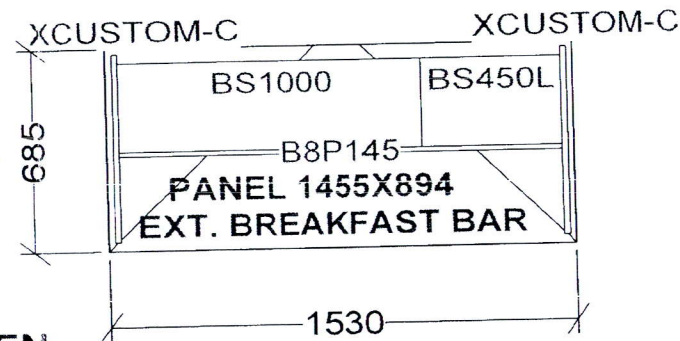

KITCHEN

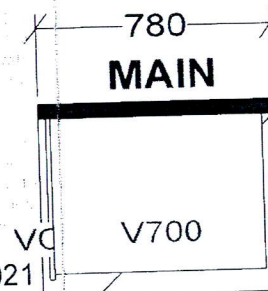
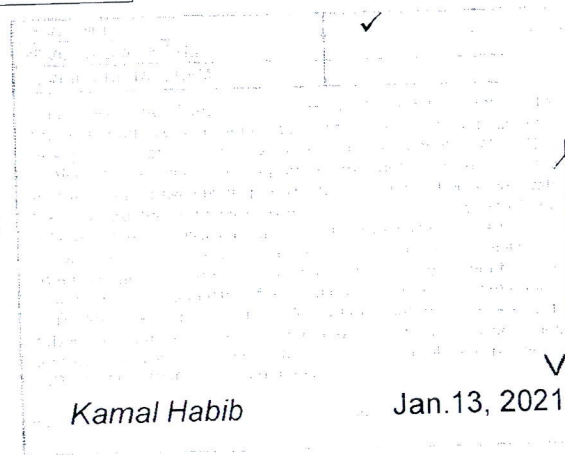

- A486 X 1
- A538 X 6
- A543 X 5
- A550 X 5
- A556 X 2
- A608 X 6

Selba Industries

TH _____ W HGHT _____ W CNT _____
R HGHT _____ DOOR HGHT _____
ENT _____ 2X4 _____ VENT BOX COVER _____

This drawing is the intellectual property of
SELBA INDUSTRIES INC. and is an
original design which must not be released
or copied unless applicable fee has been
paid or job order placed.

DESIGNER: KS
DATE: NOV 24 20

JOB NUMBER:
BUILDER: GREENPARK
SITE: PERANO (Dunwest), Oakville
MODEL: 1 BD
LOT #: