



CONSTRUCTION SUMMARY

Charisma Condominiums - Genazzano Highrises Inc.

PURCHASER: Jagdish C. GHEEWALA TEL: RES.: 647-978-0992 BUS.: 647-792-3373

LOT / PHASE	REG. PLAN #	HOUSE TYPE		
915 / West		C874		

CABINETRY

1 - CABINETRY - EXTENDED UPPERS IN KITCHEN - STANDARD SERIES CABINETRY 16Nov21 Note:	
-----------------------------------------------------------------------------------------	--

CONSTRUCTION

1 - SMOOTH CEILING - BOTH BEDROOMS 16Nov21 Note:	
-----------------------------------------------------	--

COUNTER TOP AND BACKSPLASH

1 - KITCHEN COUNTERTOP AND BACKSPLASH - UPGRADE COLOUR - QUARTZ MISTRAL 16Nov21 Note:	
------------------------------------------------------------------------------------------	--

This Document is Extremely Time Sensitive - Printed 16 Nov 21 at 11:12

RECEIVED
NOV 16 2021

Purchaser: Jagdish C. GHEEWALA
Telephone Res. / Bus: (647) 978-0992 / (647) 792-3373
Decor Advisor: Ida Viola
Lock Date: 11/16/2021 10:56:55

Const. No.: Unit 14, Level 9
Municipal: 915
Suite Type: C874
Project/Phase: Genazzano Highrises Inc./West

Layout Changes: ☐ Yes ☒ No
Sketch Attached: ☒ Yes ☐ No

1. Kitchen and Vanities

	Style and Colour	Hardware
Kitchen	MONACO 350 PLATINUM SILVER	428SB
Main Bathroom	DORAL W500	428SB
Master Ensuite Bathroom	MONACO 350 PLATINUM SILVER	428SB

Built In Appliances ☐ Yes ☒ No Kitchen Extended Upper Cabinets ☒ Yes ☐ No

Comment
** Refer to Construction Summary

2. Counters

	Counter	Edge
Kitchen	QUARTZ - MISTRAL	Straight Polished Edge
Main Bathroom	QUARTZ - TORRONE	Straight Polished Edge
Master Ensuite Bathroom	QUARTZ-TORRONE	Straight Polished Edge
Kitchen Backsplash	QUARTZ - MISTRAL	

Comment
** Refer to Construction Summary

3. Flooring

	Selection
Vestibule/Main Hall	LEXINGTON - ROCHEFORT OAK TL-LW1317
Kitchen	LEXINGTON - ROCHEFORT OAK TL-LW1317
Living Room/Dining Room	LEXINGTON - ROCHEFORT OAK TL-LW1317
Den/Office	N/A
Master Bedroom	LEXINGTON - ROCHEFORT OAK TL-LW1317
Bedroom #2	LEXINGTON - ROCHEFORT OAK TL-LW1317
Bedroom #3	N/A
Laundry Room	TILE - WHITE MATTE 8X8
Main Bath	TILE - AXIS BIANCO 12X24
Master Ensuite Bathroom	TILE -AXIS BIANCO 12X24

Comment
** Refer to Construction Summary - Standard Grout throughout unless specified

4. Wall Tile

	Selection	Describe
Main Bath	TILE - GLOSSY WHITE 8X16	
Master Ensuite Bathroom	TILE - GLOSSY WHITE 8X16	
Kitchen Backsplash	QUARTZ - MISTRAL	

Comment
** Refer to Construction Summary - Standard Grout throughout unless specified

Purchaser:Jagdish C. GHEEWALA

Const. No.: Unit 14, Level 9

Telephone Res. / Bus: (647) 978-0992 / (647) 792-3373

Municipal: 915

Decor Advisor: Ida Viola

Suite Type: C874

Lock Date: 11/16/2021 10:56:55

Project/Phase: Genazzano Highrises Inc./West

5. Misc

Water Line Rough-in for Fridge

☐ Yes

☒ No

Upgrade Bathroom Accessories

☐ Yes

☒ No

Comment

** Refer to Construction Summary

6. Wall, Trim and Door Paint - Birch White Paint Throughout unless specified below.

Entrance Vestibule	BIRCH WHITE	Living Room	BIRCH WHITE
Main Hall	BIRCH WHITE	Dining Room	BIRCH WHITE
Kitchen	BIRCH WHITE	Den/Library	N/A
Laundry Room	BIRCH WHITE	Master Bedroom	BIRCH WHITE
Main Bathroom	BIRCH WHITE	Bedroom #2	BIRCH WHITE
Master Ensuite Bathroom	BIRCH WHITE	Bedroom #3	N/A

Comment

** Refer to Construction Summary

7. General Comments

** Refer to Construction Summary

Disclaimers and Notes

- 1) Colours of all materials are as close as possible to builder's selection, but not necessarily identical due to variances in manufacturing.

2) The selection images are digital photographs of the Vendor's samples at its Decor Centre. Such images when displayed on your computer monitor may not match Decor Centre samples due to the hardware/software configuration of the computer.
In the event of conflict between selection images and the Décor Centre samples, Décor Centre samples shall prevail.

3) Any extras listed above are null and void unless accompanied by a separate invoice/amendment. Said invoice must be paid in full.

4) The Purchaser agrees that this colour selection is final and that no changes will be permitted, unless required by the Vendor.

5) The Purchaser acknowledges reading and accepting document which contains other miscellaneous disclaimers.

Signature: 

Date: 11/16/21

Signature: _____

Date: _____

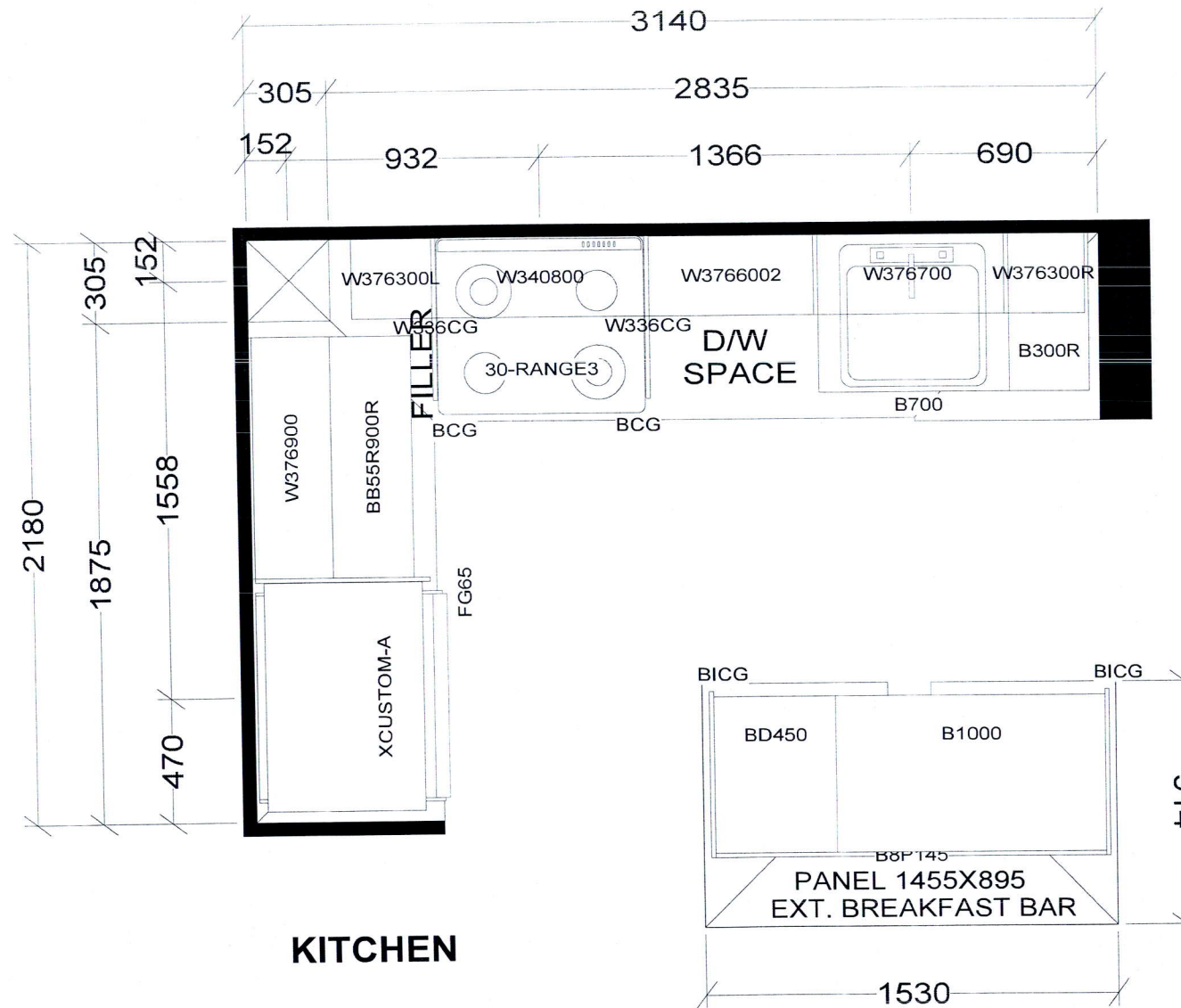

KITCHEN

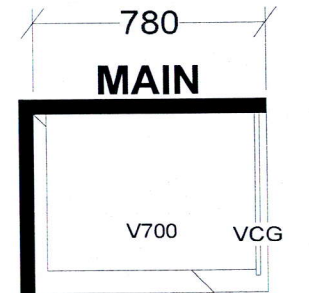
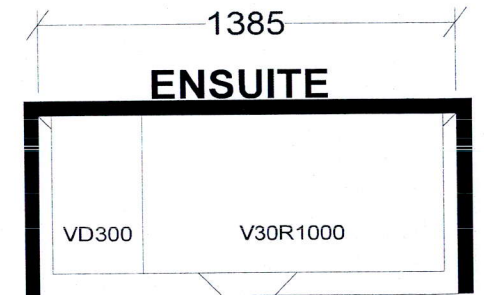

BASE & VANITY CABINETS ON ADJUSTABLE LEGS

TOWER & PODIUM SUITES
 EAST TOWER X14
 WEST TOWER X20

Selba Industries			J # _____
W WDT _____	W HGHT _____	W CNT _____	This drawing is the intellectual property of SELBA INDUSTRIES INC. and is an original design which must not be released or copied unless applicable fee has been paid or job order placed.
FLOOR HGHT _____	DOOR HGHT _____		
ST CENT _____	2X4 _____	VENT BOX COVER _____	
DESIGNER: KS DATE: OCT 27 20			JOB NUMBER: BUILDER: GREENPARK SITE: CHARISMA EAST & WEST MODEL: C874 LOT #:

Aug. 23, 2017

SCHEDULE 'A'
Charisma
CONDOMINIUMS

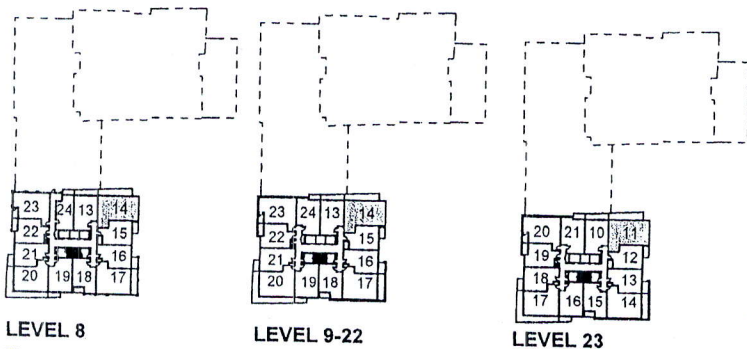
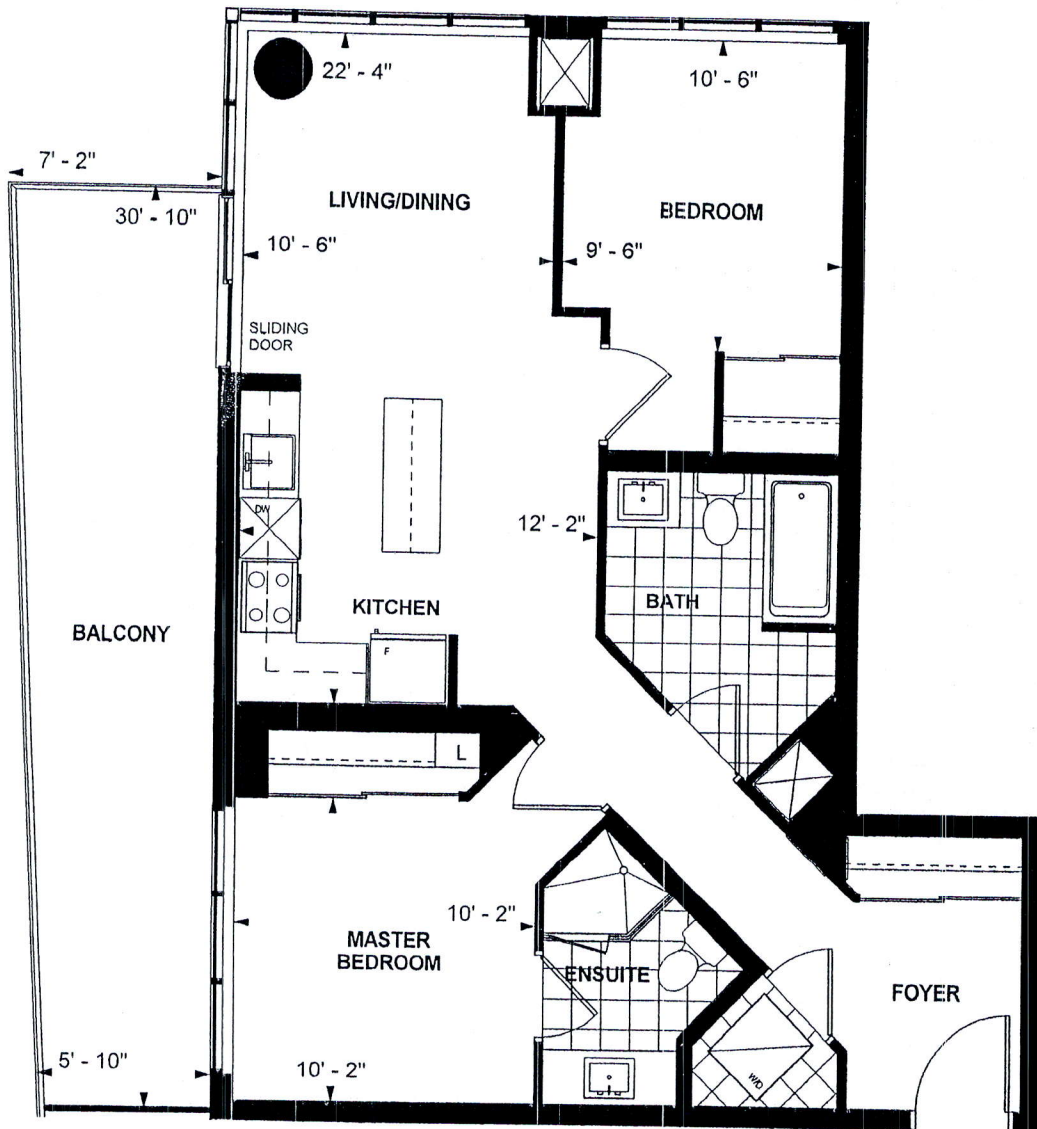

**C 874
TOWER SUITE
WEST TOWER
9' CEILING**

**874 sq. ft.
2-BEDROOM (BARRIER FREE)**

Purchaser Initials

Purchaser Initials

Date

Unit No. 14 Level No. 9 Suite No. 915

Dimensions, specifications, layouts, location of materials and fixtures, tile floor patterns and architectural detailing (including window size and location and door size, location and swing) are approximate only and are subject to change or modifications, without notice. Actual usable floor space varies from stated floor area. Ceiling height measured from top of floor slab to underside of floor slab above and excludes finishes, bulkheads and drop ceilings. Orientation of suite may be reversed and Purchaser agrees to accept same. Balconies decks and terraces are exclusive use and sale apply to this Schedule. E. & O.E.