

CONSTRUCTION SUMMARY

DunWest Condo - Perano Residences Ltd.

PURCHASERS: Tarun KAKAR and Neha CHOPRA

TEL:

LOT / PHASE 507 / 1	REG. PLAN #	HOUSE TYPE C875(BF)		
------------------------	-------------	------------------------	--	--

CONSTRUCTION

1 - SMOOTH CEILINGS THROUGHOUT- 06Nov21 Note:	
--	--

ELECTRICAL

1 - ADD A LIGHT TO DINING ROOM- NO FIXTURE INCLUDED. REFER TO SKETCH. 12Nov21 Note:	
1 - POT LIGHT – ADD SHOWER POT LIGHT TO TUB 06Nov21 Note: MAIN BATH	
1 - ADD LIGHT TO LIVING ROOM - NO FIXTURE INCLUDED 06Nov21 Note:	

EXTRAS AS PER OFFER

1 Parking Unit Worksheet Note:	
-----------------------------------	--

This Document is Extremely Time Sensitive - Printed 13 Nov 21 at 11:47

RECEIVED
NOV 16 2021

Purchasers:

Tarun KAKAR & Neha CHOPRA

Telephone Res. / Bus:

/

Decor Advisor:

Giulia Di Girolamo

Lock Date:

2021-11-06 10:45:30

Const. No.:

Unit 7, Level 5

Municipal:

507

Suite Type:

C875(BF)

Project/Phase:

Perano Residences Ltd./1

Layout Changes:

☐ Yes ☒ No

Sketch Attached:

☒ Yes ☐ No

1. Kitchen and Vanities

Style and Colour

Hardware

Kitchen

DORAL WHITE W500

Standard

Main Bathroom

DORAL WHITE W500

Standard

Master Ensuite Bathroom

DORAL WHITE W500

Standard

Built In Appliances

☐ Yes ☒ No

Kitchen Extended Upper Cabinets

☒ Yes ☐ No

Comment

** Refer to Construction Summary

2. Counters

Counter

Edge

Kitchen

QUARTZ-TORRONE

Straight Polished Edge

Main Bathroom

QUARTZ-TORRONE

Straight Polished Edge

Master Ensuite Bathroom

QUARTZ-TORRONE

Straight Polished Edge

Kitchen Backsplash

TILE-GLOSSY WHITE 4X12

Comment

** Refer to Construction Summary

3. Flooring

Selection

Vestibule/Main Hall

LAMINATE-LEXINGTON-LANEFFE OAK-TL-LW1311

Kitchen

LAMINATE-LEXINGTON-LANEFFE OAK-TL-LW1311

Living Room/Dining Room

LAMINATE-LEXINGTON-LANEFFE OAK-TL-LW1311

Den/Office

n/a

Master Bedroom

LAMINATE-LEXINGTON-LANEFFE OAK-TL-LW1311

Bedroom #2

LAMINATE-LEXINGTON-LANEFFE OAK-TL-LW1311

Bedroom #3

n/a

Laundry Room

TILE-WHITE MATTE 8X8

Main Bath

TILE-RETRO WHITE 12X12

Master Ensuite Bathroom

TILE-RETRO WHITE 12X12

Comment

** Refer to Construction Summary - Standard Grout throughout unless specified

4. Wall Tile

Selection

Describe

Main Bath

TILE-GLOSSY WHITE 8X16

Master Ensuite Bathroom

TILE-GLOSSY WHITE 8X16

Kitchen Backsplash

TILE-GLOSSY WHITE 4X12

Comment

** Refer to Construction Summary - Standard Grout throughout unless specified

Purchasers: Tarun KAKAR & Neha CHOPRA
Telephone Res. / Bus: /
Decor Advisor: Giulia Di Girolamo
Lock Date: 2021-11-06 10:45:30

Const. No.: Unit 7, Level 5
Municipal: 507
Suite Type: C875(BF)
Project/Phase: Perano Residences Ltd./1

5. Misc

Water Line Rough-in for Fridge ☐ Yes ☒ No
Upgrade Bathroom Accessories ☐ Yes ☒ No

Comment
** Refer to Construction Summary

6. Wall, Trim and Door Paint - Birch White Paint Throughout unless specified below.

Entrance Vestibule	BIRCH WHITE
Main Hall	BIRCH WHITE
Kitchen	BIRCH WHITE
Laundry Room	BIRCH WHITE
Main Bathroom	BIRCH WHITE
Master Ensuite Bathroom	BIRCH WHITE

Living Room	BIRCH WHITE
Dining Room	BIRCH WHITE
Den/Library	N/A
Master Bedroom	BIRCH WHITE
Bedroom #2	BIRCH WHITE
Bedroom #3	N/A

Comment
** Refer to Construction Summary

7. General Comments

** Refer to Construction Summary

Disclaimers and Notes

- 1) Colours of all materials are as close as possible to builder's selection, but not necessarily identical due to variances in manufacturing.

2) The selection images are digital photographs of the Vendor's samples at its Decor Centre. Such images when displayed on your computer monitor may not match Decor Centre samples due to the hardware/software configuration of the computer. In the event of conflict between selection images and the Décor Centre samples, Décor Centre samples shall prevail.

3) Any extras listed above are null and void unless accompanied by a separate invoice/amendment. Said invoice must be paid in full.

4) The Purchaser agrees that this colour selection is final and that no changes will be permitted, unless required by the Vendor.

5) The Purchaser acknowledges reading and accepting document which contains other miscellaneous disclaimers.

Signature: _____ Date: _____

Signature: _____ Date: _____

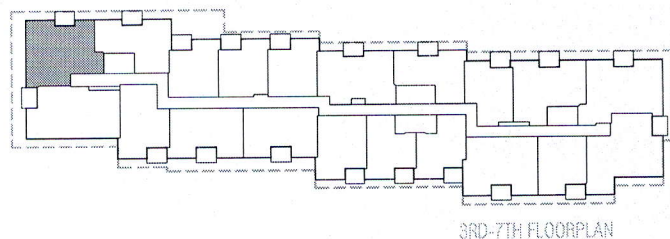
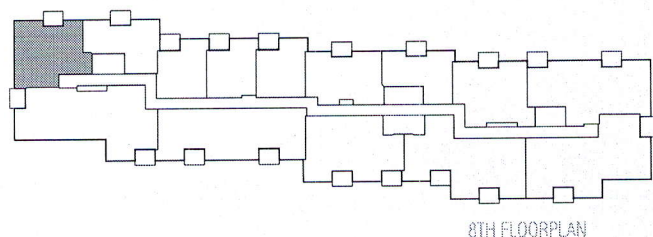
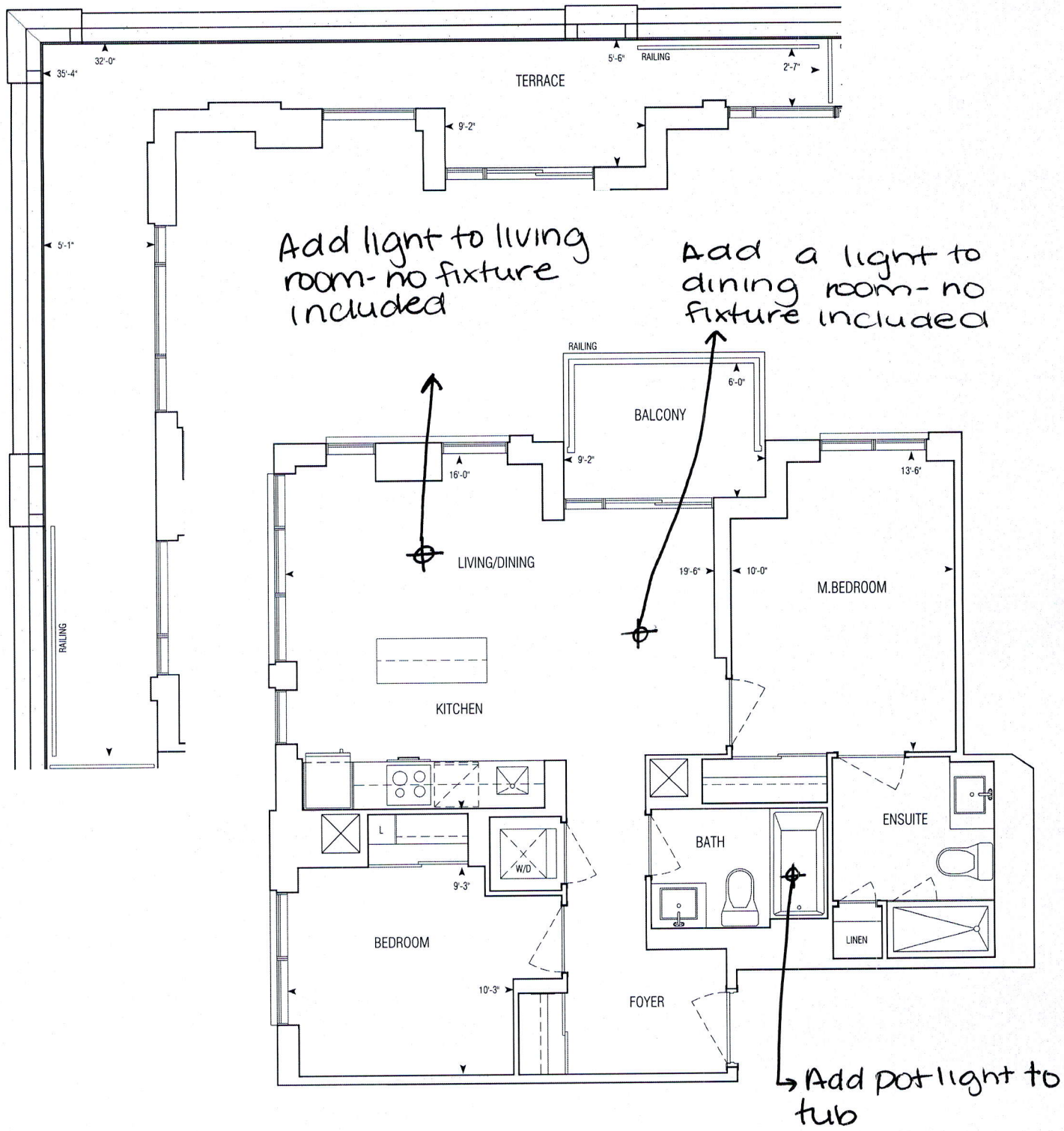

875 sq.ft | C875(BF)

• Greenpark • Dun West Condo • 1241.14 • Sep. 1, 2020

2 Bedroom | Barrier Free

1:75



**GRAZIANI
+
CORAZZA**
ARCHITECTS INC.

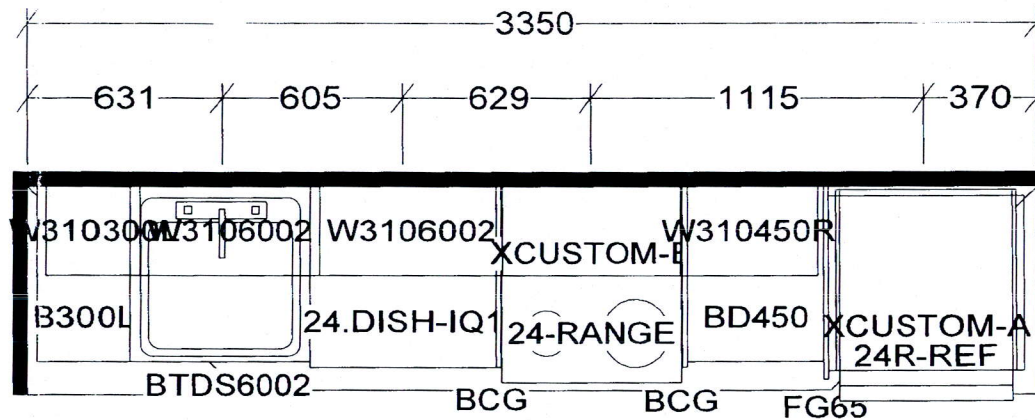

KITCHEN AND / OR VANITY(S)
MAY BE REVERSED AS PER
MODEL / SITE CONDITION

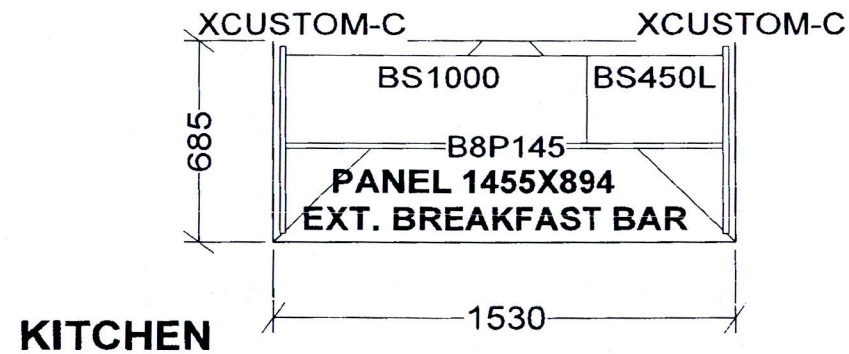
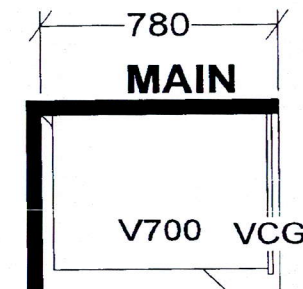
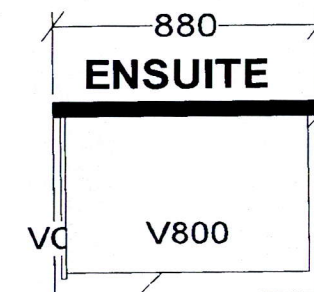

KITCHEN

C748 X10
C875 X 6

Selba Industries

DTH _____ W HGHT _____ W CNT _____ DR HGHT _____ DOOR HGHT _____ ENT _____ 2X4 _____ VENT BOX COVER _____	This drawing is the intellectual property of SELBA INDUSTRIES INC. and is an original design which must not be released or copied unless applicable fee has been paid or job order placed. DESIGNER: KS DATE: NOV 24 20	JOB NUMBER: BUILDER: GREENPARK SITE: PERANO (Dunwest), Oakville MODEL: 2 BD-C748,C875 LOT #:
---	---	--