



CONSTRUCTION SUMMARY

DunWest Condo - Perano Residences Ltd.

PURCHASER: Brant A. RUBICINE

TEL:

LOT / PHASE	REG. PLAN #	HOUSE TYPE		
807 / 1		A538		

EXTRAS AS PER OFFER

1 Parking Unit Worksheet Note:	
-----------------------------------	--

This Document is Extremely Time Sensitive - Printed 1 Oct 21 at 14:33

RECEIVED
OCT 06 2021

Purchaser: Brant A. RUBICINE
Telephone Res. / Bus: /
Decor Advisor: Giulia Di Girolamo
Lock Date: 2021-10-01 14:27:47

Const. No.: Unit 7, Level 8
Municipal: 807
Suite Type: A538
Project/Phase: Perano Residences Ltd./1

Layout Changes: ☐ Yes ☒ No
Sketch Attached: ☒ Yes ☐ No

1. Kitchen and Vanities

	Style and Colour	Hardware
Kitchen	DORAL 53078- HACIENDA WHITE	Standard
Main Bathroom	DORAL 53078- HACIENDA WHITE	Standard
Master Ensuite Bathroom	N/A	N/A

Built In Appliances ☐ Yes ☒ No

Kitchen Extended Upper Cabinets ☒ Yes ☐ No

Comment

** Refer to Construction Summary

2. Counters

	Counter	Edge
Kitchen	QUARTZ-FLORENCE	Straight Polished Edge
Main Bathroom	QUARTZ-FLORENCE	Straight Polished Edge
Master Ensuite Bathroom	N/A	N/A

Kitchen Backsplash

TILE-GLOSSY WHITE 4X16

Comment

** Refer to Construction Summary

3. Flooring

	Selection
Vestibule/Main Hall	LAMINATE-LEXINGTON-LANEFFE OAK-TL-LW1311
Kitchen	LAMINATE-LEXINGTON-LANEFFE OAK-TL-LW1311
Living Room/Dining Room	LAMINATE-LEXINGTON-LANEFFE OAK-TL-LW1311
Den/Office	N/A
Master Bedroom	LAMINATE-LEXINGTON-LANEFFE OAK-TL-LW1311
Bedroom #2	N/A
Bedroom #3	N/A
Laundry Room	TILE-WHITE MATTE 8X8
Main Bath	CITY WHITE MATTE 12X24
Master Ensuite Bathroom	N/A

Comment

** Refer to Construction Summary - Standard Grout throughout unless specified

4. Wall Tile

	Selection	Describe
Main Bath	TILE-GLOSSY WHITE 4X16	
Master Ensuite Bathroom	N/A	
Kitchen Backsplash	TILE-GLOSSY WHITE 4X16	

Comment

** Refer to Construction Summary - Standard Grout throughout unless specified

Initial: 

Purchaser:Brant A. RUBICINE

Telephone Res. / Bus: /

Decor Advisor:Giulia Di Girolamo

Lock Date:2021-10-01 14:27:47

Const. No.: Unit 7, Level 8

Municipal: 807

Suite Type: A538

Project/Phase: Perano Residences Ltd./1

5. Misc

Water Line Rough-in for Fridge

YesNo

Upgrade Bathroom Accessories

YesNo

Comment

** Refer to Construction Summary

6. Wall, Trim and Door Paint - Birch White Paint Throughout unless specified below.

Entrance Vestibule

BIRCH WHITE

Living Room

BIRCH WHITE

Main Hall

BIRCH WHITE

Dining Room

BIRCH WHITE

Kitchen

BIRCH WHITE

Den/Library

N/A

Laundry Room

BIRCH WHITE

Master Bedroom

BIRCH WHITE

Main Bathroom

BIRCH WHITE

Bedroom #2

N/A

Master Ensuite Bathroom

N/A

Bedroom #3

N/A

Comment

** Refer to Construction Summary

7. General Comments

** Refer to Construction Summary

Disclaimers and Notes

1) Colours of all materials are as close as possible to builder's selection, but not necessarily identical due to variances in manufacturing.

2) The selection images are digital photographs of the Vendor's samples at its Decor Centre. Such images when displayed on your computer monitor may not match Decor Centre samples due to the hardware/software configuration of the computer. In the event of conflict between selection images and the Décor Centre samples, Décor Centre samples shall prevail.

3) Any extras listed above are null and void unless accompanied by a separate invoice/amendment. Said invoice must be paid in full.

4) The Purchaser agrees that this colour selection is final and that no changes will be permitted, unless required by the Vendor.

5) The Purchaser acknowledges reading and accepting document which contains other miscellaneous disclaimers.

Signature:

Date: Oct 1, 2021

Signature:_____

Date:_____

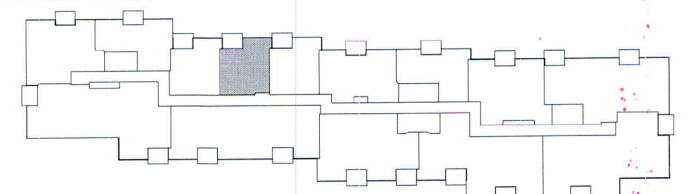
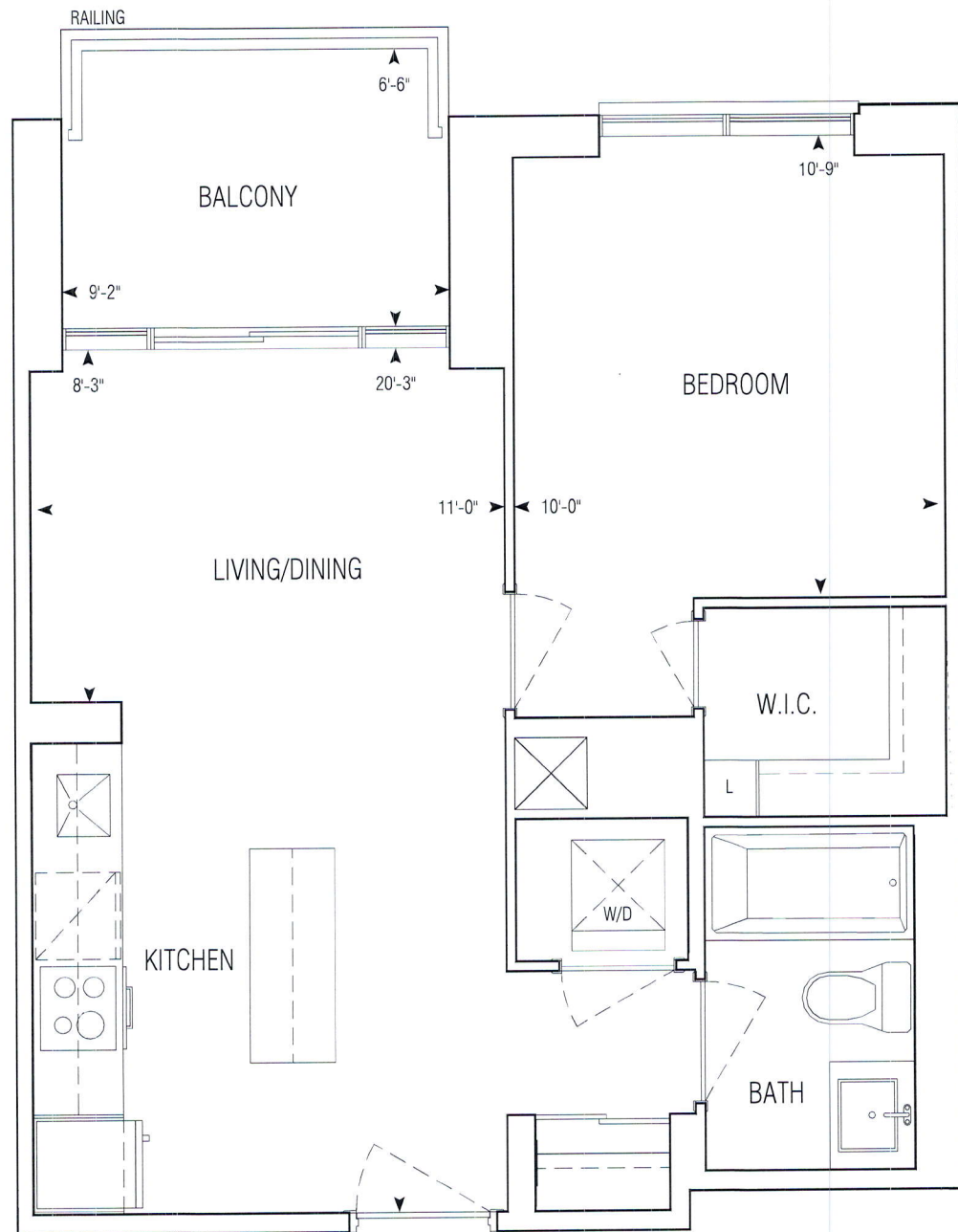
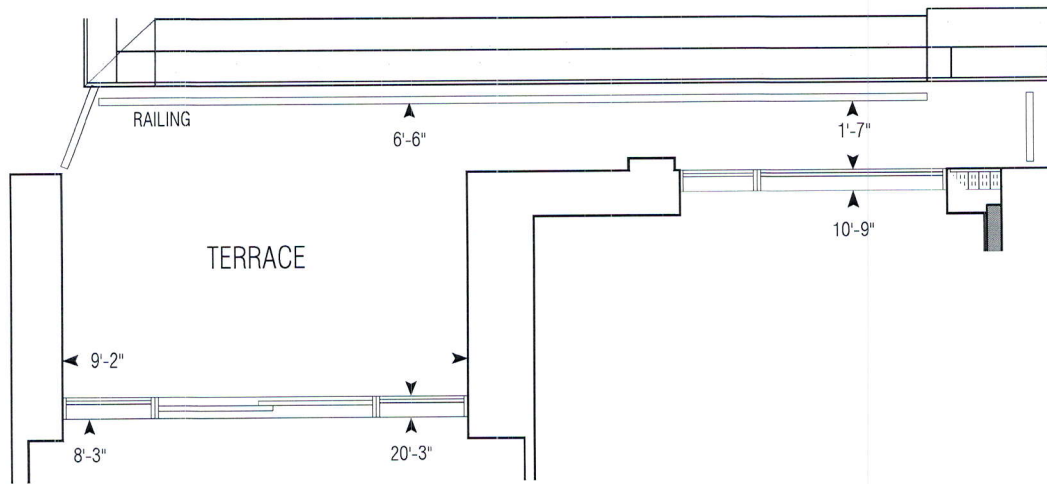

8TH FLOORPLAN

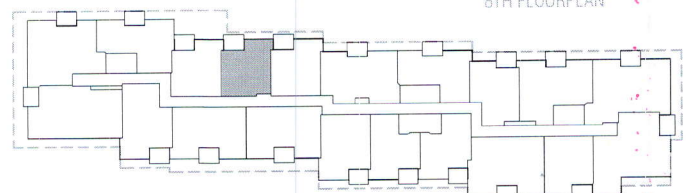

3RD-7TH FLOORPLAN

538 sq.ft | A538

• Greenpark • Dun West Condo • 1241.14 • Sep. 1, 2020

1 Bedroom

1:50



**GRAZIANI
+
CORAZZA**
ARCHITECTS INC.

APPROVED: FEBRUARY 15 2018

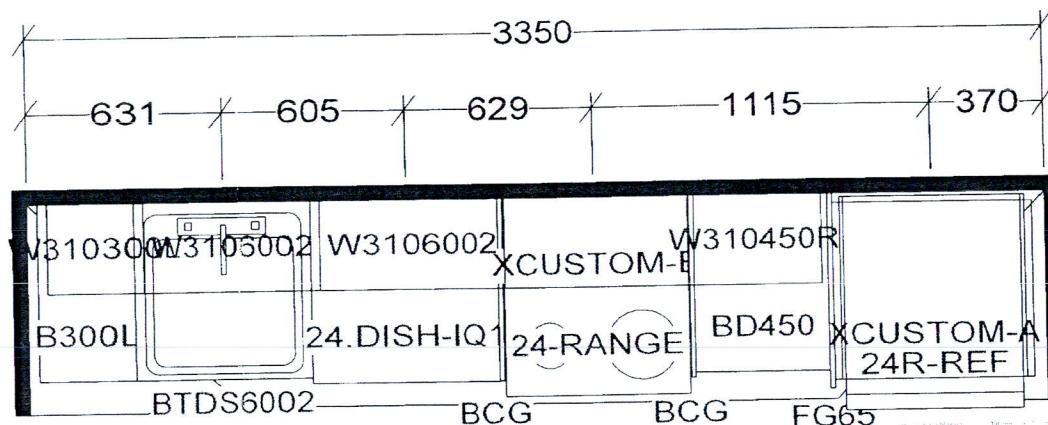

KITCHEN AND / OR VANITY
MAY BE REVERSED AS PER
MODEL / SITE CONDITION

ED AS NOTED
iano Gravina on
an 18, 2021

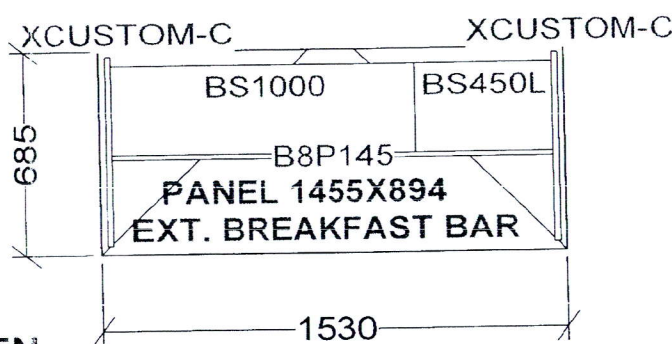

KITCHEN

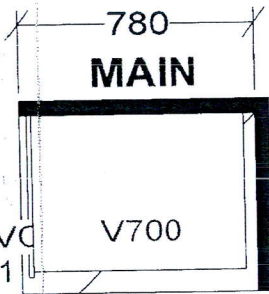
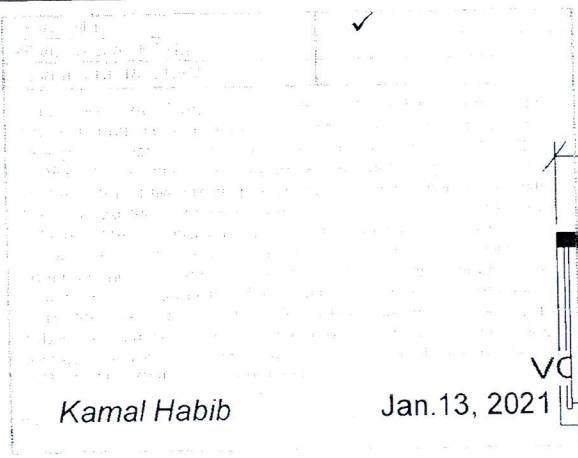

- A486 X 1
- A538 X 6
- A543 X 5
- A550 X 5
- A556 X 2
- A608 X 6

Selba Industries

TH _____ W HGHT _____ W CNT _____
R HGHT _____ DOOR HGHT _____
ENT _____ 2X4 _____ VENT BOX COVER _____

This drawing is the intellectual property of
SELBA INDUSTRIES INC. and is an
original design which must not be released
or copied unless applicable fee has been
paid or job order placed.

DESIGNER: KS
DATE: NOV 24 20

JOB NUMBER:
BUILDER: GREENPARK
SITE: PERANO (Dunwest), Oakville
MODEL: 1 BD
LOT #: