



CONSTRUCTION SUMMARY
DunWest Condo - Perano Residences Ltd.

PURCHASER: Harsharanjeet KAUR TEL:

LOT / PHASE 508 / 1	REG. PLAN #	HOUSE TYPE B645		
------------------------	-------------	--------------------	--	--

CONSTRUCTION

1 - TUB TO SHOWER CONVERSION - INCLUDES CLEAR GLASS CHROME FRAMED SLIDING DOORS 08Nov21 Note:	
--	--

PLUMBING

1 - BATH ACCESSORIES- DELTA ASHLYN 18" TOWEL BAR IN CHROME MODEL #76418 & DELTA ASHYLN TISSUE HOLDER IN CHROME MODEL#76450. TO BE PLACED IN THE MAIN BATH. REFER TO SKETCH 08Nov21 Note: MAIN BATH	
---	--

EXTRAS AS PER OFFER

1 Parking Unit Worksheet Note:	
-----------------------------------	--

This Document is Extremely Time Sensitive - Printed 8 Nov 21 at 14:04

RECEIVED
NOV 10 2021

Purchaser:

Harsharanjeet KAUR

Telephone Res. / Bus:

/

Decor Advisor:

Giulia Di Girolamo

Lock Date:

2021-11-08 13:45:02

Const. No.:

Unit 8, Level 5

Municipal:

508

Suite Type:

B645

Project/Phase:

Perano Residences Ltd./1

Layout Changes:

☐ Yes ☒ No

Sketch Attached:

☐ Yes ☐ No

1. Kitchen and Vanities

Style and Colour

Hardware

Kitchen	DORAL WHITE W500	Standard
Main Bathroom	DORAL WHITE W500	Standard
Master Ensuite Bathroom	N/A	N/A

Built In Appliances

☐ Yes ☒ No

Kitchen Extended Upper Cabinets

☒ Yes ☐ No

Comment

** Refer to Construction Summary

2. Counters

Counter

Edge

Kitchen	QUARTZ-TORRONE	Straight Polished Edge
Main Bathroom	QUARTZ-TORRONE	Straight Polished Edge
Master Ensuite Bathroom	N/A	N/A

Kitchen Backsplash

TILE-GLOSSY WHITE 4X12

Comment

** Refer to Construction Summary

3. Flooring

Selection

Vestibule/Main Hall	LAMINATE-LEXINGTON-LANEFFE OAK-TL-LW1311
Kitchen	LAMINATE-LEXINGTON-LANEFFE OAK-TL-LW1311
Living Room/Dining Room	LAMINATE-LEXINGTON-LANEFFE OAK-TL-LW1311
Den/Office	LAMINATE-LEXINGTON-LANEFFE OAK-TL-LW1311
Master Bedroom	LAMINATE-LEXINGTON-LANEFFE OAK-TL-LW1311
Bedroom #2	N/A
Bedroom #3	N/A
Laundry Room	TILE-WHITE MATTE 8X8
Main Bath	TILE-RETRO WHITE 12X12
Master Ensuite Bathroom	N/A

Comment

** Refer to Construction Summary - Standard Grout throughout unless specified

4. Wall Tile

Selection

Describe

Main Bath	TILE-WHITE GLOSSY 8X16	
Master Ensuite Bathroom	TILE-WHITE GLOSSY 8X16	
Kitchen Backsplash	TILE-WHITE GLOSSY 4X12	

Comment

** Refer to Construction Summary - Standard Grout throughout unless specified

Purchaser: Harsharanjeet KAUR
Telephone Res. / Bus: /
Decor Advisor: Giulia Di Girolamo
Lock Date: 2021-11-08 13:45:02

Const. No.: Unit 8, Level 5
Municipal: 508
Suite Type: B645
Project/Phase: Perano Residences Ltd./1

5. Misc

Water Line Rough-in for Fridge ☐ Yes ☒ No
Upgrade Bathroom Accessories ☒ Yes ☐ No

Comment
** Refer to Construction Summary

6. Wall, Trim and Door Paint - Birch White Paint Throughout unless specified below.

Entrance Vestibule
Main Hall
Kitchen
Laundry Room
Main Bathroom
Master Ensuite Bathroom

Living Room
Dining Room
Den/Library
Master Bedroom
Bedroom #2
Bedroom #3

Comment
** Refer to Construction Summary

7. General Comments

** Refer to Construction Summary

Disclaimers and Notes

- 1) Colours of all materials are as close as possible to builder's selection, but not necessarily identical due to variances in manufacturing.
- 2) The selection images are digital photographs of the Vendor's samples at its Decor Centre. Such images when displayed on your computer monitor may not match Decor Centre samples due to the hardware/software configuration of the computer. In the event of conflict between selection images and the Décor Centre samples, Décor Centre samples shall prevail.
- 3) Any extras listed above are null and void unless accompanied by a separate invoice/amendment. Said invoice must be paid in full.
- 4) The Purchaser agrees that this colour selection is final and that no changes will be permitted, unless required by the Vendor.
- 5) The Purchaser acknowledges reading and accepting document which contains other miscellaneous disclaimers.



Signature: _____ Date: Nov 8, 2021 Signature: _____ Date: _____

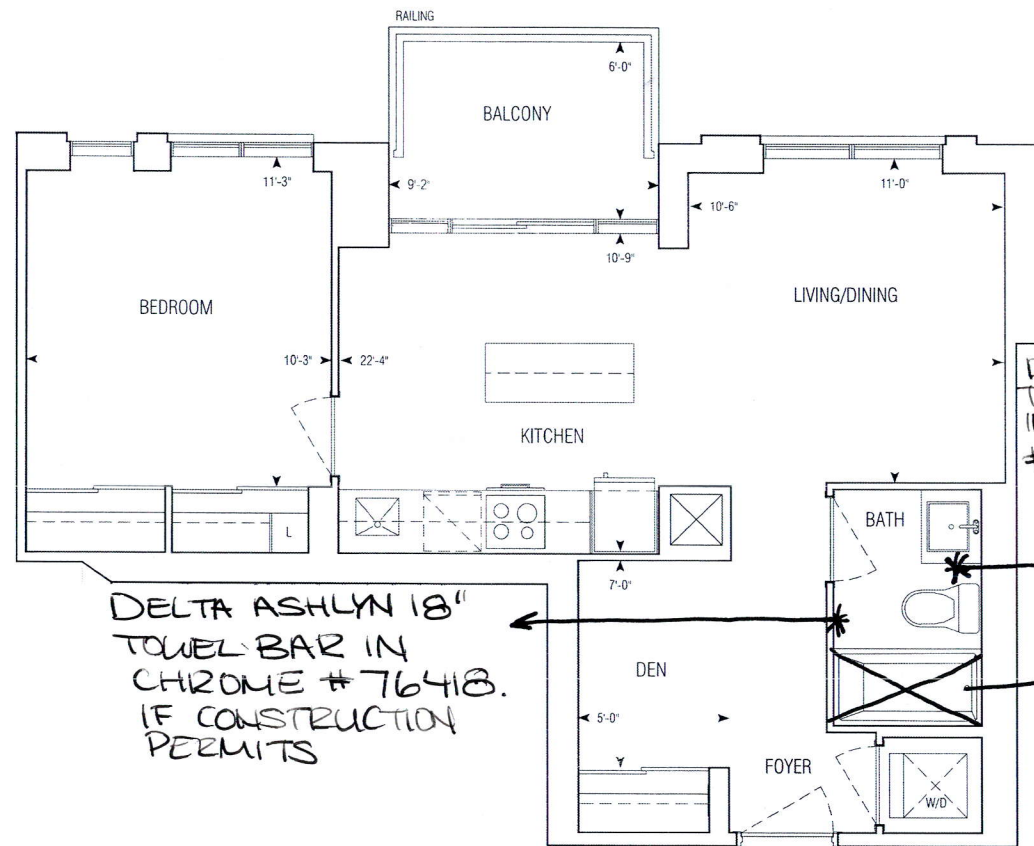
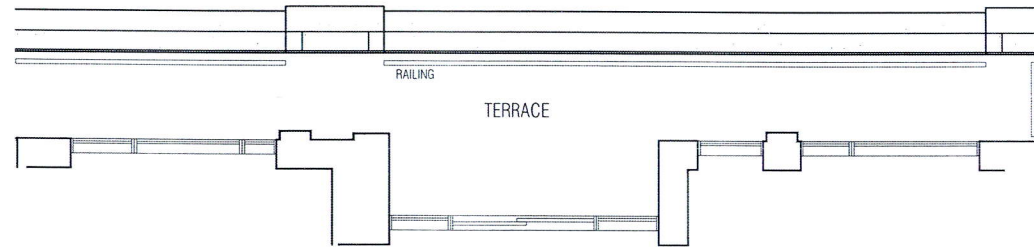

DELTA ASHLYN
TISUE HOLDER
IN CHROME MODEL
76450. IF CONSTRUCTION
PERMITS

DELTA ASHLYN 18"
TOWEL BAR IN
CHROME # 76418.
IF CONSTRUCTION
PERMITS

Tub to Shower
conversion - includes
clear glass chrome framed
sliding doors

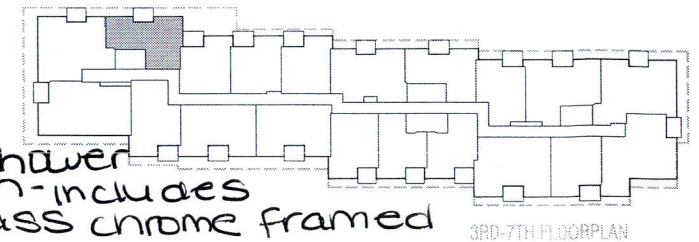
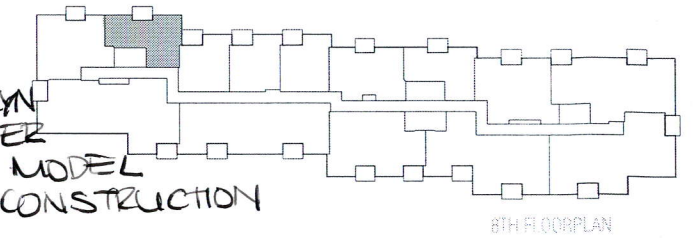

645 sq.ft | B645

• Greenpark • Dun West Condo • 1241.14 • Sep. 1, 2020

1 Bedroom + Den

1:75



GRAZIANI
+ CORAZZA
ARCHITECTS INC.

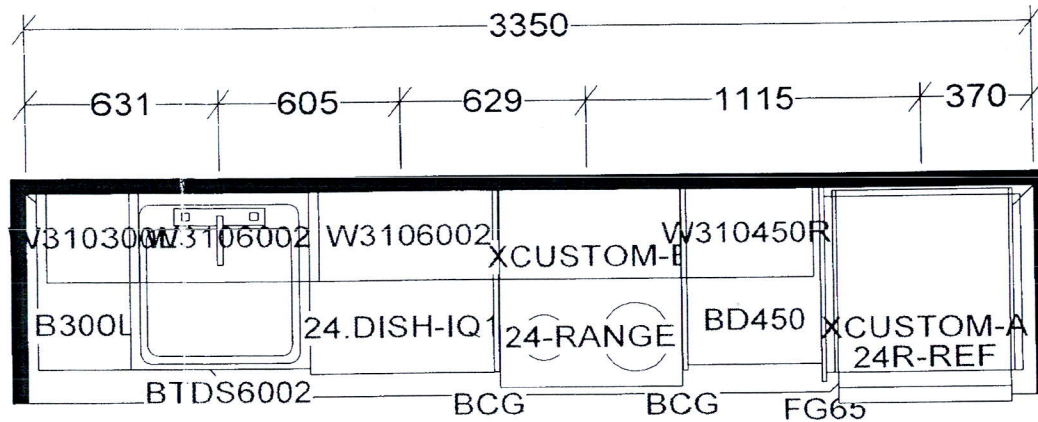

KITCHEN AND / OR VANITY
MAY BE REVERSED AS PER
MODEL / SITE CONDITION

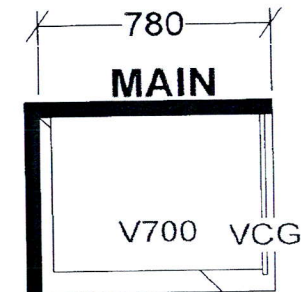
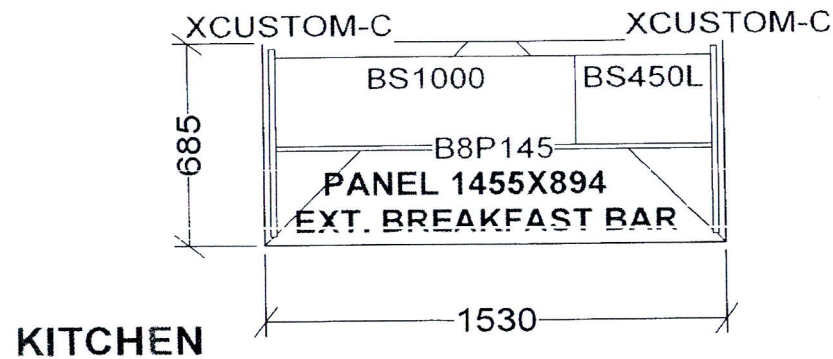

B546 X 12 B559 X 5
B569 X 5 B614 X 1
B628 X 1 B633 X 5
B645 X 6 B657 X 2
B677 X 1 B678 X 5
B687 X 1 B704 X 3
B707 X 2

Selba Industries

TH _____ W HGHT _____ W CNT _____

R HGHT _____ DOOR HGHT _____

ENT _____ 2X4 _____ VENT BOX COVER _____

This drawing is the intellectual property of
SELBA INDUSTRIES INC. and is an
original design which must not be released
or copied unless applicable fee has been
paid or job order placed.

DESIGNER: KS
DATE: NOV 24 20

JOB NUMBER:
BUILDER: GREENPARK
SITE: PERANO (Dunwest), Oakville
MODEL: 1 BD+D
LOT #: