



**CONSTRUCTION SUMMARY**  
**DunWest Condo - Perano Residences Ltd.**

**PURCHASER:** Umar H. KHAN

**TEL:**

LOT / PHASE 316 / 1	REG. PLAN #	HOUSE TYPE D801		
------------------------	-------------	--------------------	--	--

This Document is Extremely Time Sensitive - Printed 25 Oct 21 at 15:15

RECEIVED  
NOV 03 2021

Purchaser: Umar H. KHAN

Const. No.: Unit 15, Level 3

Telephone Res. / Bus: /

Municipal: 316

Decor Advisor: Giulia Di Girolamo

Suite Type: D801

Lock Date: 2021-10-25 15:10:54

Project/Phase: Perano Residences Ltd./1

Layout Changes: ☐ Yes ☒ No

Sketch Attached: ☒ Yes ☐ No

1. Kitchen and Vanities

Style and Colour

Hardware

Kitchen	DORAL WHITE W500	Standard
Main Bathroom	DORAL WHITE W500	Standard
Master Ensuite Bathroom	DORAL WHITE W500	Standard

Built In Appliances ☐ Yes ☒ No

Kitchen Extended Upper Cabinets ☒ Yes ☐ No

Comment

\*\* Refer to Construction Summary

2. Counters

Counter

Edge

Kitchen	QUARTZ-TORRONE	Straight Polished Edge
Main Bathroom	QUARTZ-TORRONE	Straight Polished Edge
Master Ensuite Bathroom	QUARTZ-TORRONE	Straight Polished Edge
Kitchen Backsplash	TILE-GLOSSY WHITE 4X12	

Comment

\*\* Refer to Construction Summary

3. Flooring

Selection

Vestibule/Main Hall	LAMINATE-LEXINGTON-LANEFFE OAK-TL-LW1311
Kitchen	LAMINATE-LEXINGTON-LANEFFE OAK-TL-LW1311
Living Room/Dining Room	LAMINATE-LEXINGTON-LANEFFE OAK-TL-LW1311
Den/Office	LAMINATE-LEXINGTON-LANEFFE OAK-TL-LW1311
Master Bedroom	LAMINATE-LEXINGTON-LANEFFE OAK-TL-LW1311
Bedroom #2	LAMINATE-LEXINGTON-LANEFFE OAK-TL-LW1311
Bedroom #3	N/A
Laundry Room	TILE-WHITE MATTE 8X8
Main Bath	TILE-RETRO WHITE 12X12
Master Ensuite Bathroom	TILE-RETRO WHITE 12X12

Comment

\*\* Refer to Construction Summary - Standard Grout throughout unless specified

4. Wall Tile

Selection

Describe

Main Bath	TILE-GLOSSY WHITE 8X16	
Master Ensuite Bathroom	TILE-GLOSSY WHITE 8X16	
Kitchen Backsplash	TILE-GLOSSY WHITE 4X12	

Comment

\*\* Refer to Construction Summary - Standard Grout throughout unless specified



Initial: \_\_\_\_\_



Purchaser: Umar H. KHAN

Const. No.: Unit 15, Level 3

Telephone Res. / Bus: /

Municipal: 316

Decor Advisor: Giulia Di Girolamo

Suite Type: D801

Lock Date: 2021-10-25 15:10:54

Project/Phase: Perano Residences Ltd./1

5. Misc

Water Line Rough-in for Fridge ☐ Yes ☒ No  
Upgrade Bathroom Accessories ☐ Yes ☒ No

Comment

\*\* Refer to Construction Summary

6. Wall, Trim and Door Paint - Birch White Paint Throughout unless specified below.

Entrance Vestibule	<input type="text"/>
Main Hall	<input type="text"/>
Kitchen	<input type="text"/>
Laundry Room	<input type="text"/>
Main Bathroom	<input type="text"/>
Master Ensuite Bathroom	<input type="text"/>
	<input type="text"/>

Living Room	<input type="text"/>
Dining Room	<input type="text"/>
Den/Library	<input type="text"/>
Master Bedroom	<input type="text"/>
Bedroom #2	<input type="text"/>
Bedroom #3	<input type="text"/>
	<input type="text"/>

Comment

\*\* Refer to Construction Summary

7. General Comments

\*\* Refer to Construction Summary

Disclaimers and Notes

- Colours of all materials are as close as possible to builder's selection, but not necessarily identical due to variances in manufacturing.
- The selection images are digital photographs of the Vendor's samples at its Decor Centre. Such images when displayed on your computer monitor may not match Decor Centre samples due to the hardware/software configuration of the computer. In the event of conflict between selection images and the Décor Centre samples, Décor Centre samples shall prevail.
- Any extras listed above are null and void unless accompanied by a separate invoice/amendment. Said invoice must be paid in full.
- The Purchaser agrees that this colour selection is final and that no changes will be permitted, unless required by the Vendor.
- The Purchaser acknowledges reading and accepting document which contains other miscellaneous disclaimers.

Signature:  Date: OCT-25-21 Signature: \_\_\_\_\_ Date: \_\_\_\_\_

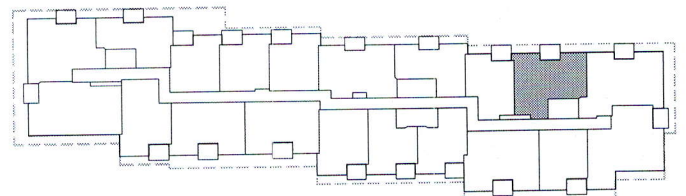
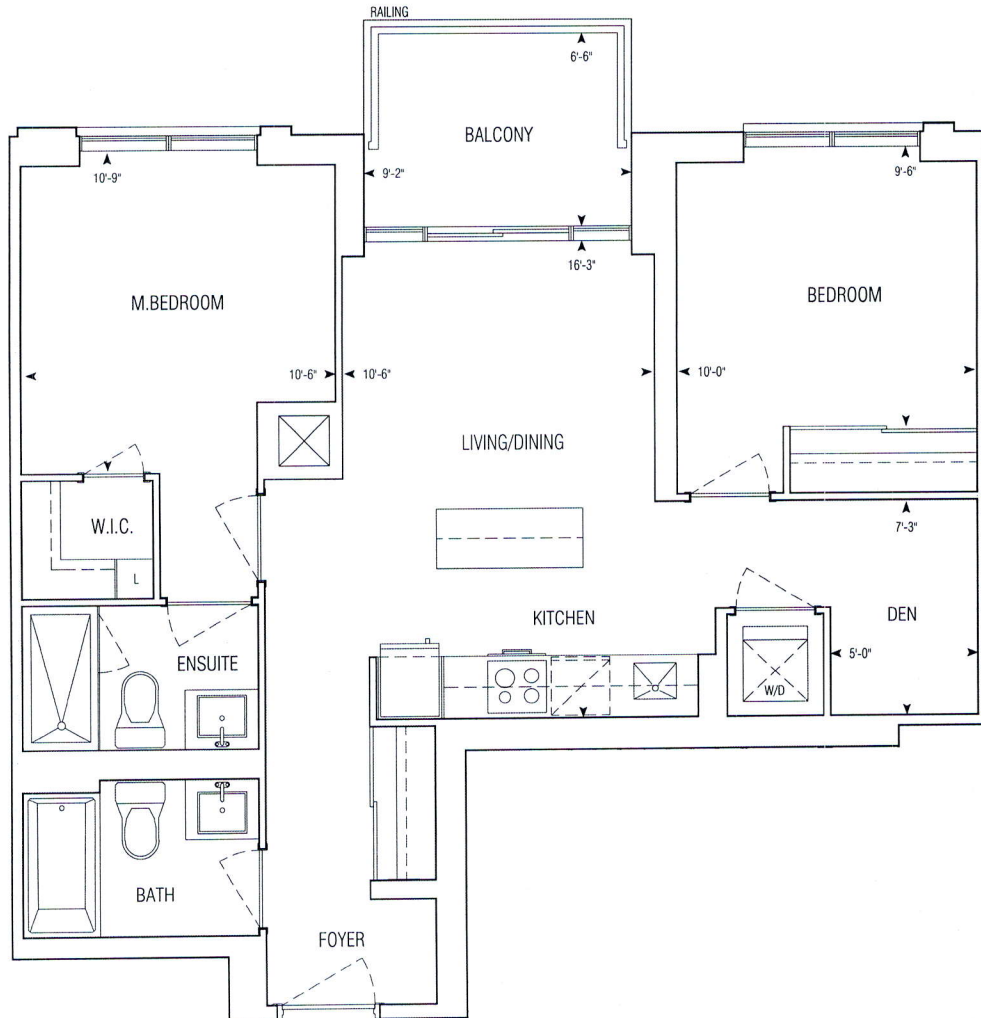
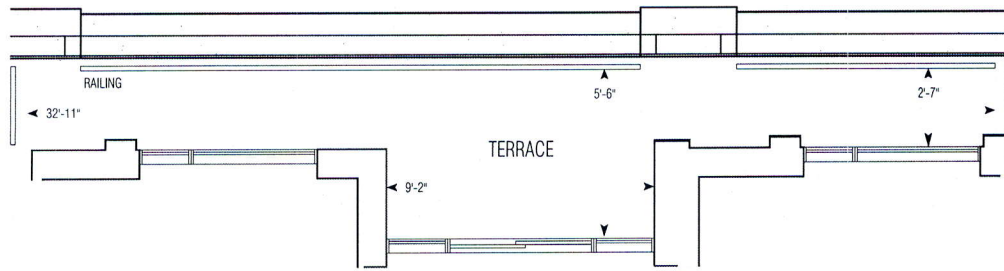

3RD-7TH FLOORPLAN

801 sq.ft | D801

• Greenpark • Dun West Condo • 1241.14 • Sep. 1, 2020

2 Bedroom + Den

1:75



**GRAZIANI  
+  
CORAZZA**  
ARCHITECTS INC.

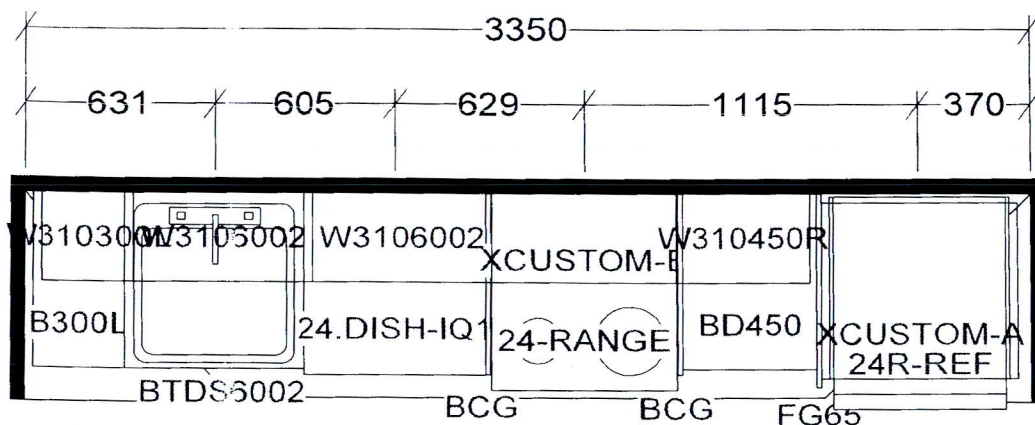

KITCHEN AND / OR VANITY(S)  
MAY BE REVERSED AS PER  
MODEL / SITE CONDITION

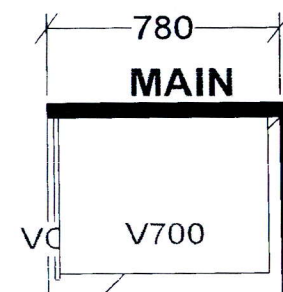
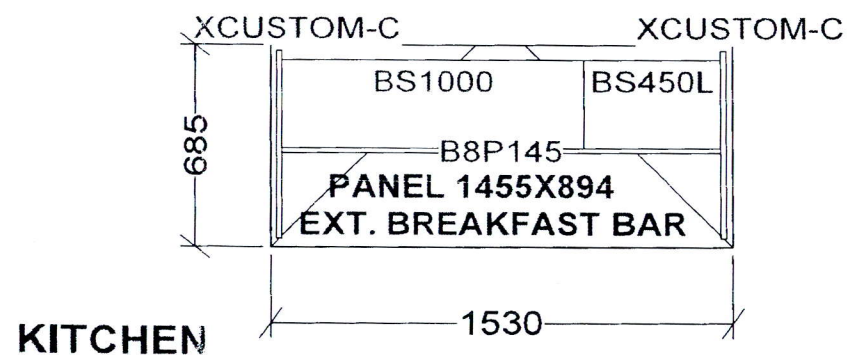
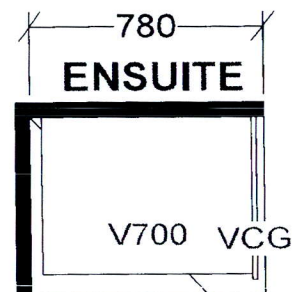

D801 X 5  
D892 X 5  
D992 X 5

## Selba Industries

TH \_\_\_\_\_ W HGHT \_\_\_\_\_ W CNT \_\_\_\_\_

R HGHT \_\_\_\_\_ DOOR HGHT \_\_\_\_\_

ENT \_\_\_\_\_ 2X4 \_\_\_\_\_ VENT BOX COVER \_\_\_\_\_

This drawing is the intellectual property of  
SELBA INDUSTRIES INC. and is an  
original design which must not be released  
or copied unless applicable fee has been  
paid or job order placed.

DESIGNER: KS  
DATE: NOV 24 20

JOB NUMBER:  
BUILDER: GREENPARK  
SITE: PERANO (Dunwest), Oakville  
MODEL: 2 BD+D  
LOT #: