



CONSTRUCTION SUMMARY
DunWest Condo - Perano Residences Ltd.

PURCHASERS: Mohammed Ahmer RAFIQ and XCIS Consulting Inc. **TEL:**

LOT / PHASE 310 / 1	REG. PLAN #	HOUSE TYPE A538		
------------------------	-------------	--------------------	--	--



EXTRAS AS PER OFFER

1 Parking Unit <i>Worksheet</i> Note:		
--	--	--

This Document is Extremely Time Sensitive - Printed 10 Sep 21 at 13:02

RECEIVED
SEP 20 2021



INTERIOR COLOUR SCHEME

Purchasers:

Mohammed Ahmer RAFIQ & XCIS Consulting Inc

Const. No.:

Unit 10, Level 3

Telephone Res. / Bus:

/

Municipal:

310

Decor Advisor:

Giulia Di Girolamo

Suite Type:

A538

Lock Date:

2021-08-24 13:40:32

Project/Phase:

Perano Residences Ltd./1

Layout Changes:

☐ Yes

☒ No

Sketch Attached:

☒ Yes

☐ No

1. Kitchen and Vanities

	Style and Colour	Hardware
Kitchen	DORAL WHITE W500	Standard
Main Bathroom	DORAL WHITE W500	Standard
Master Ensuite Bathroom	N/A	N/A

Built In Appliances

☐ Yes

☒ No

Kitchen Extended Upper Cabinets

☒ Yes

☐ No

Comment

** Refer to Construction Summary

2. Counters

	Counter	Edge
Kitchen	QUARTZ-TORRONE	Straight Polished Edge
Main Bathroom	QUARTZ-TORRONE	Straight Polished Edge
Master Ensuite Bathroom	N/A	N/A

Kitchen Backsplash

TILE-GLOSSY WHITE 4X12

Comment

** Refer to Construction Summary

3. Flooring

	Selection
Vestibule/Main Hall	LAMINATE-LEXINGTON-LANEFFE OAK-TL-LW1311
Kitchen	LAMINATE-LEXINGTON-LANEFFE OAK-TL-LW1311
Living Room/Dining Room	LAMINATE-LEXINGTON-LANEFFE OAK-TL-LW1311
Den/Office	N/A
Master Bedroom	LAMINATE-LEXINGTON-LANEFFE OAK-TL-LW1311
Bedroom #2	N/A
Bedroom #3	N/A
Laundry Room	TILE-WHITE MATTE 8X8
Main Bath	TILE-RETRO WHITE 12X12
Master Ensuite Bathroom	N/A

Comment

** Refer to Construction Summary - Standard Grout throughout unless specified

4. Wall Tile

	Selection	Describe
Main Bath	TILE-GLOSSY WHITE 8X16	
Master Ensuite Bathroom	N/A	
Kitchen Backsplash	TILE-GLOSSY WHITE 4X12	

Comment

** Refer to Construction Summary - Standard Grout throughout unless specified

Purchasers:

Mohammed Ahmer RAFIQ & XCIS Consulting Inc

Const. No.:

Unit 10, Level 3

Telephone Res. / Bus:

/

Municipal:

310

Decor Advisor:

Giulia Di Girolamo

Suite Type:

A538

Lock Date:

2021-08-24 13:40:32

Project/Phase:

Perano Residences Ltd./1

5. Misc

Water Line Rough-in for Fridge

☐ Yes

☒ No

Upgrade Bathroom Accessories

☐ Yes

☒ No

Comment

** Refer to Construction Summary

6. Wall Paint - Birch White Paint Throughout unless specified below.

Entrance Vestibule	<input type="text"/>	Living Room	<input type="text"/>
Main Hall	<input type="text"/>	Dining Room	<input type="text"/>
Kitchen	<input type="text"/>	Den/Library	<input type="text"/>
Laundry Room	<input type="text"/>	Master Bedroom	<input type="text"/>
Main Bathroom	<input type="text"/>	Bedroom #2	<input type="text"/>
Master Ensuite Bathroom	<input type="text"/>	Bedroom #3	<input type="text"/>
	<input type="text"/>		<input type="text"/>

Comment

** Refer to Construction Summary

7. General Comments

** Refer to Construction Summary

Disclaimers and Notes

- 1)

Colours of all materials are as close as possible to builder's selection, but not necessarily identical due to variances in manufacturing.
- 2)

The selection images are digital photographs of the Vendor's samples at its Decor Centre. Such images when displayed on your computer monitor may not match Decor Centre samples due to the hardware/software configuration of the computer.
In the event of conflict between selection images and the Décor Centre samples, Décor Centre samples shall prevail.
- 3)

Any extras listed above are null and void unless accompanied by a separate invoice/amendment. Said invoice must be paid in full.
- 4)

The Purchaser agrees that this colour selection is final and that no changes will be permitted, unless required by the Vendor.
- 5)

The Purchaser acknowledges reading and accepting document which contains other miscellaneous disclaimers.

Signature:

Date:

Signature:

Date:

Signature:

Date:

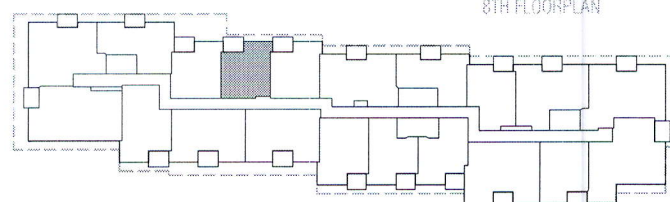
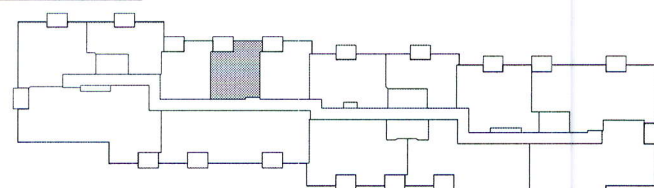
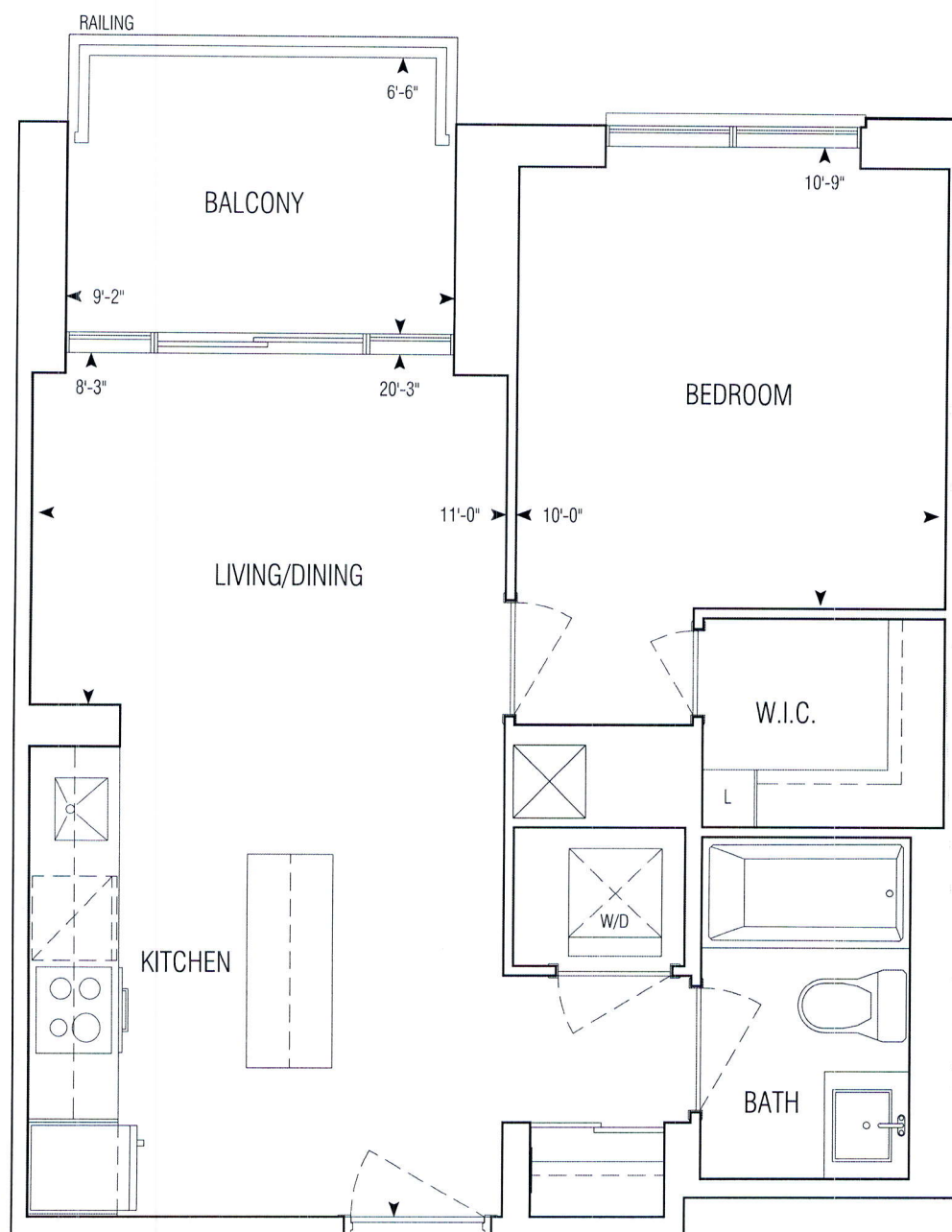
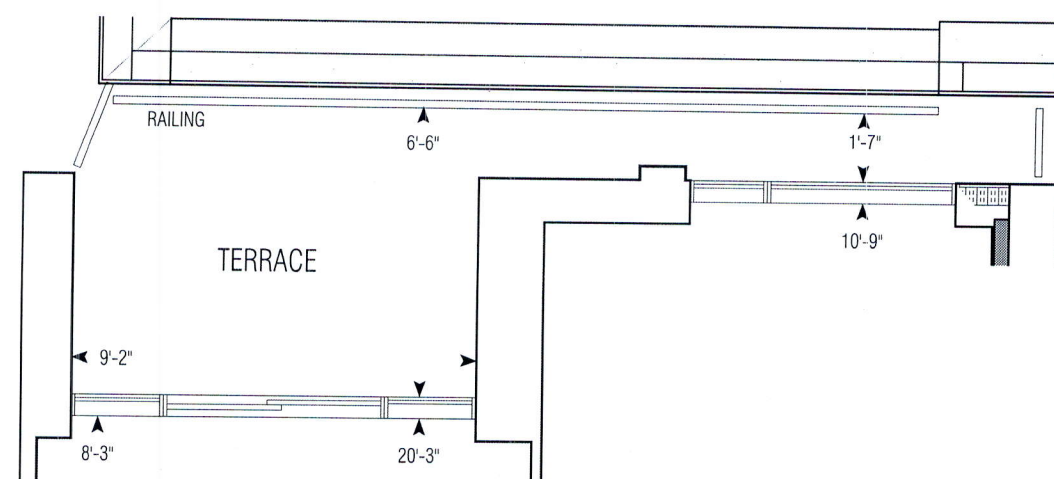

538 sq.ft | A538

• Greenpark • Dun West Condo • 1241.14 • Sep. 1, 2020

APPROVED: FEBRUARY 15 2018

1 Bedroom

1:50



**GRAZIANI
+
CORAZZA**
ARCHITECTS INC.

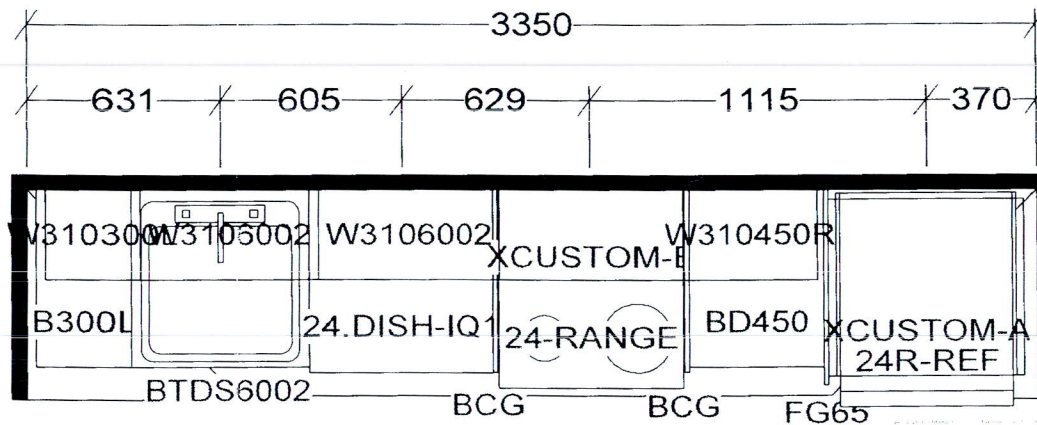

KITCHEN AND / OR VANITY
MAY BE REVERSED AS PER
MODEL / SITE CONDITION

ED AS NOTED
iano Gravina on
an 18, 2021

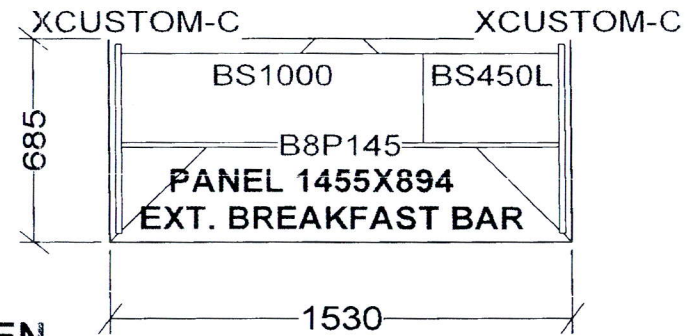

KITCHEN

[Faint background text]

Kamal Habib Jan.13, 2021

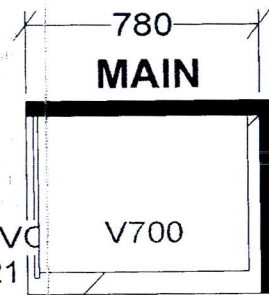

- A486 X 1
- A538 X 6
- A543 X 5
- A550 X 5
- A556 X 2
- A608 X 6

Selba Industries

TH _____	W HGHT _____	W CNT _____	This drawing is the intellectual property of SELBA INDUSTRIES INC. and is an original design which must not be released or copied unless applicable fee has been paid or job order placed.	JOB NUMBER:
R HGHT _____	DOOR HGHT _____			BUILDER: GREENPARK
ENT _____	2X4 _____	VENT BOX COVER _____	DESIGNER: KS	SITE: PERANO (Dunwest), Oakville
			DATE: NOV 24 20	MODEL: 1 BD
				LOT #: