



CONSTRUCTION SUMMARY

DunWest Condo - Perano Residences Ltd.

PURCHASERS: Olumuyiwa Olusola OYELADE and Oyindamola Aderonke OYELADE

TEL: RES.: 647-572-8679

LOT / PHASE 219 / 1	REG. PLAN #	HOUSE TYPE B687		
------------------------	-------------	--------------------	--	--

CONSTRUCTION

1 - SMOOTH CEILINGS THROUGHOUT 13Jul21 Note:	
---	--

EXTRAS AS PER OFFER

1 Parking Unit Worksheet Note:	
-----------------------------------	--

This Document is Extremely Time Sensitive - Printed 13 Jul 21 at 14:55

RECEIVED
JUL 14 2021

Purchasers:

Olumuyiwa Olusola OYELADE & Oyindamola Ade

Telephone Res. / Bus:

(647) 572-8679 /

Decor Advisor:

Anne Federico

Lock Date:

7/13/2021 14:41:09

Const. No.:

Unit 18, Level 2

Municipal:

219

Suite Type:

B687

Project/Phase:

Perano Residences Ltd./1

Layout Changes:

☐ Yes ☐ No

Sketch Attached:

☐ Yes ☐ No

1. Kitchen and Vanities

	Style and Colour	Hardware
Kitchen	DORAL WHITE W500	STD
Main Bathroom	DORAL WHITE W500	STD
Master Ensuite Bathroom		

Built In Appliances

☐ Yes ☒ No

Kitchen Extended Upper Cabinets

☒ Yes ☐ No

Comment

** Refer to Construction Summary

2. Counters

	Counter	Edge
Kitchen	QUARTZ- TORRONE	Straight Polished Edge
Main Bathroom	QUARTZ-TORRONE	Straight Polished Edge
Master Ensuite Bathroom		
Kitchen Backsplash	TILE- GLOSSY WHITE 4X12L	

Comment

** Refer to Construction Summary

3. Flooring

	Selection
Vestibule/Main Hall	LAMINATE-LEXINGTON-LANEFFE OAK-TL-LW1311
Kitchen	LAMINATE-LEXINGTON-LANEFFE OAK-TL-LW1311
Living Room/Dining Room	LAMINATE-LEXINGTON-LANEFFE OAK-TL-LW1311
Den/Office	LAMINATE-LEXINGTON-LANEFFE OAK-TL-LW1311
Master Bedroom	LAMINATE-LEXINGTON-LANEFFE OAK-TL-LW1311
Bedroom #2	
Bedroom #3	
Laundry Room	TILE-WHITE 8X8 MATT
Main Bath	TILE-RETRO WHITE 12X12
Master Ensuite Bathroom	

Comment

** Refer to Construction Summary - Standard Grout throughout unless specified

4. Wall Tile

	Selection	Describe
Main Bath	TILE- GLOSSY WHITE 8X16	
Master Ensuite Bathroom		
Kitchen Backsplash	TILE-GLOSSY WHITE 4X12	

Comment

** Refer to Construction Summary - Standard Grout throughout unless specified

Purchasers:Olumuyiwa Olusola OYELADE & Oyindamola Ade

Const. No.: Unit 18, Level 2

Telephone Res. / Bus: (647) 572-8679 /

Municipal: 219

Decor Advisor: Anne Federico

Suite Type: B687

Lock Date: 7/13/2021 14:41:09

Project/Phase: Perano Residences Ltd./1

5. Misc

Water Line Rough-in for Fridge

☐ Yes

☒ No

Upgrade Bathroom Accessories

☐ Yes

☒ No

Comment

** Refer to Construction Summary

6. Wall Paint - Birch White Paint Throughout unless specified below.

Entrance Vestibule	<input type="text"/>	Living Room	<input type="text"/>
Main Hall	<input type="text"/>	Dining Room	<input type="text"/>
Kitchen	<input type="text"/>	Den/Library	<input type="text"/>
Laundry Room	<input type="text"/>	Master Bedroom	<input type="text"/>
Main Bathroom	<input type="text"/>	Bedroom #2	<input type="text"/>
Master Ensuite Bathroom	<input type="text"/>	Bedroom #3	<input type="text"/>
	<input type="text"/>		<input type="text"/>

Comment

** Refer to Construction Summary

7. General Comments

** Refer to Construction Summary

Disclaimers and Notes

- 1) Colours of all materials are as close as possible to builder's selection, but not necessarily identical due to variances in manufacturing.

2) The selection images are digital photographs of the Vendor's samples at its Decor Centre. Such images when displayed on your computer monitor may not match Decor Centre samples due to the hardware/software configuration of the computer.
In the event of conflict between selection images and the Décor Centre samples, Décor Centre samples shall prevail.

3) Any extras listed above are null and void unless accompanied by a separate invoice/amendment. Said invoice must be paid in full.

4) The Purchaser agrees that this colour selection is final and that no changes will be permitted, unless required by the Vendor.

5) The Purchaser acknowledges reading and accepting document which contains other miscellaneous disclaimers.

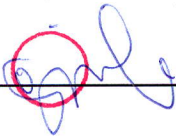
Signature: 

Date: _____

Signature: _____

Date: _____

Signature: _____

Date: _____

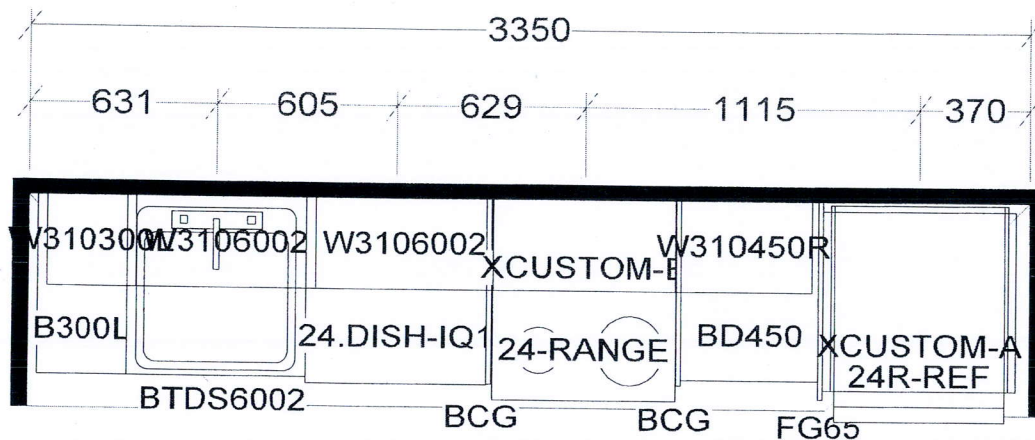

KITCHEN AND / OR VANITY
MAY BE REVERSED AS PER
MODEL / SITE CONDITION

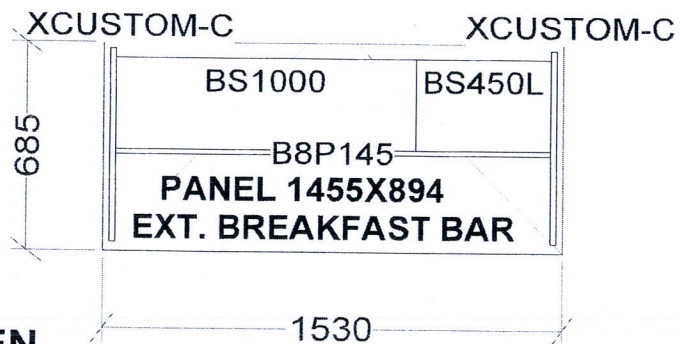

KITCHEN

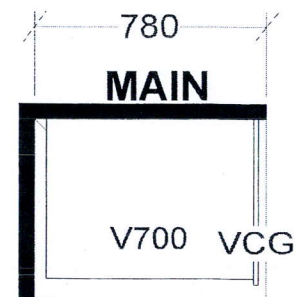

B546 X 12 B559 X 5
B569 X 5 B614 X 1
B628 X 1 B633 X 5
B645 X 6 B657 X 2
B677 X 1 B678 X 5
B687 X 1 B704 X 3
B707 X 2

Selba Industries

W WIDTH _____ W HGHT _____ W CNT _____
FLOOR HGHT _____ DOOR HGHT _____
ST CENT _____ 2X4 _____ VENT BOX COVER _____

This drawing is the intellectual property of
SELBA INDUSTRIES INC. and is an
original design which must not be released
or copied unless applicable fee has been
paid or job order placed.

DESIGNER: KS
DATE: NOV 24 20

JOB NUMBER:
BUILDER: GREENPARK
SITE: PERANO (Dunwest), Oakville
MODEL: 1 BD+D
LOT #:

B687

One Bedroom + Den

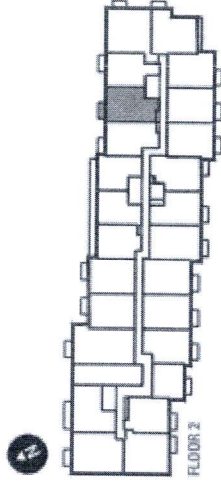
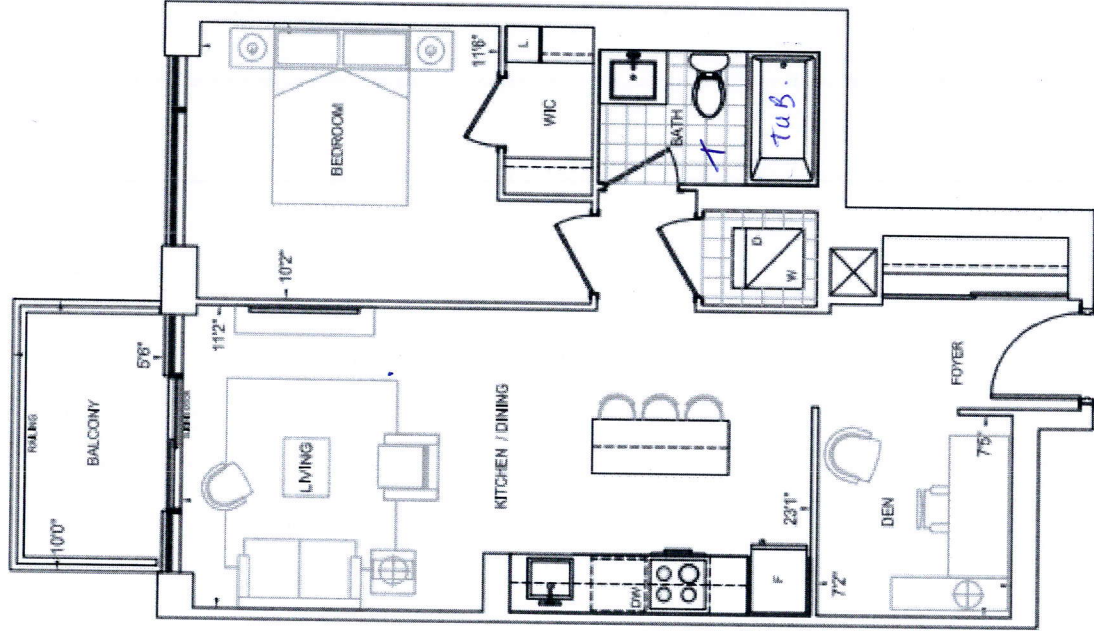
[illegible]