



CONSTRUCTION SUMMARY
DunWest Condo - Perano Residences Ltd.

PURCHASER: Roseali YOUNAN **TEL:**

LOT / PHASE 216 / 1	REG. PLAN #	HOUSE TYPE A556-1		
------------------------	-------------	----------------------	--	--

This Document is Extremely Time Sensitive - Printed 17 Aug 21 at 15:20

RECEIVED
AUG 19 2021

Purchaser: Roseali YOUNAN
Telephone Res. / Bus: /
Decor Advisor: Giulia Di Girolamo
Lock Date: 2021-08-17 15:11:13

Const. No.: Unit 15, Level 2
Municipal: 216
Suite Type: A556-1
Project/Phase: Perano Residences Ltd./1

Layout Changes: ☐ Yes ☒ No Sketch Attached: ☒ Yes ☐ No

1. Kitchen and Vanities

	Style and Colour	Hardware
Kitchen	DORAL WHITE W500	Standard
Main Bathroom	DORAL WHITE W500	Standard
Master Ensuite Bathroom	N/A	N/A

Built In Appliances ☐ Yes ☒ No

Kitchen Extended Upper Cabinets ☒ Yes ☐ No

Comment

** Refer to Construction Summary

2. Counters

	Counter	Edge
Kitchen	QUARTZ-TORRONE	Straight Polished Edge
Main Bathroom	QUARTZ-TORRONE	Straight Polished Edge
Master Ensuite Bathroom	N/A	N/A

Kitchen Backsplash

TILE-GLOSSY WHITE 4X12

Comment

** Refer to Construction Summary

3. Flooring

	Selection
Vestibule/Main Hall	LAMINATE-LEXINGTON-LANEFFE OAK-TL-LW1311
Kitchen	LAMINATE-LEXINGTON-LANEFFE OAK-TL-LW1311
Living Room/Dining Room	LAMINATE-LEXINGTON-LANEFFE OAK-TL-LW1311
Den/Office	N/A
Master Bedroom	LAMINATE-LEXINGTON-LANEFFE OAK-TL-LW1311
Bedroom #2	N/A
Bedroom #3	N/A
Laundry Room	TILE-WHITE MATTE 8X8
Main Bath	TILE-RETRO WHITE 12X12
Master Ensuite Bathroom	N/A

Comment

** Refer to Construction Summary - Standard Grout throughout unless specified

4. Wall Tile

	Selection	Describe
Main Bath	TILE-GLOSSY WHITE 8X16	
Master Ensuite Bathroom	N/A	
Kitchen Backsplash	TILE-GLOSSY WHITE 4X12	

Comment

** Refer to Construction Summary - Standard Grout throughout unless specified

Initial: 

Purchaser: Roseali YOUNAN
Telephone Res. / Bus: /
Decor Advisor: Giulia Di Girolamo
Lock Date: 2021-08-17 15:11:13

Const. No.: Unit 15, Level 2
Municipal: 216
Suite Type: A556-1
Project/Phase: Perano Residences Ltd./1

5. Misc

Water Line Rough-in for Fridge ☐ Yes ☒ No
Upgrade Bathroom Accessories ☐ Yes ☒ No

Comment
** Refer to Construction Summary

6. Wall Paint - Birch White Paint Throughout unless specified below.

Entrance Vestibule		Living Room	
Main Hall		Dining Room	
Kitchen		Den/Library	
Laundry Room		Master Bedroom	
Main Bathroom		Bedroom #2	
Master Ensuite Bathroom		Bedroom #3	

Comment
** Refer to Construction Summary

7. General Comments

** Refer to Construction Summary

Disclaimers and Notes

- 1) Colours of all materials are as close as possible to builder's selection, but not necessarily identical due to variances in manufacturing.
- 2) The selection images are digital photographs of the Vendor's samples at its Decor Centre. Such images when displayed on your computer monitor may not match Decor Centre samples due to the hardware/software configuration of the computer. In the event of conflict between selection images and the Décor Centre samples, Décor Centre samples shall prevail.
- 3) Any extras listed above are null and void unless accompanied by a separate invoice/amendment. Said invoice must be paid in full.
- 4) The Purchaser agrees that this colour selection is final and that no changes will be permitted, unless required by the Vendor.
- 5) The Purchaser acknowledges reading and accepting document which contains other miscellaneous disclaimers.

Signature:  Date: Aug. 17.21 Signature: _____ Date: _____

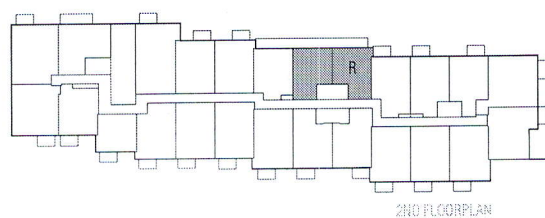
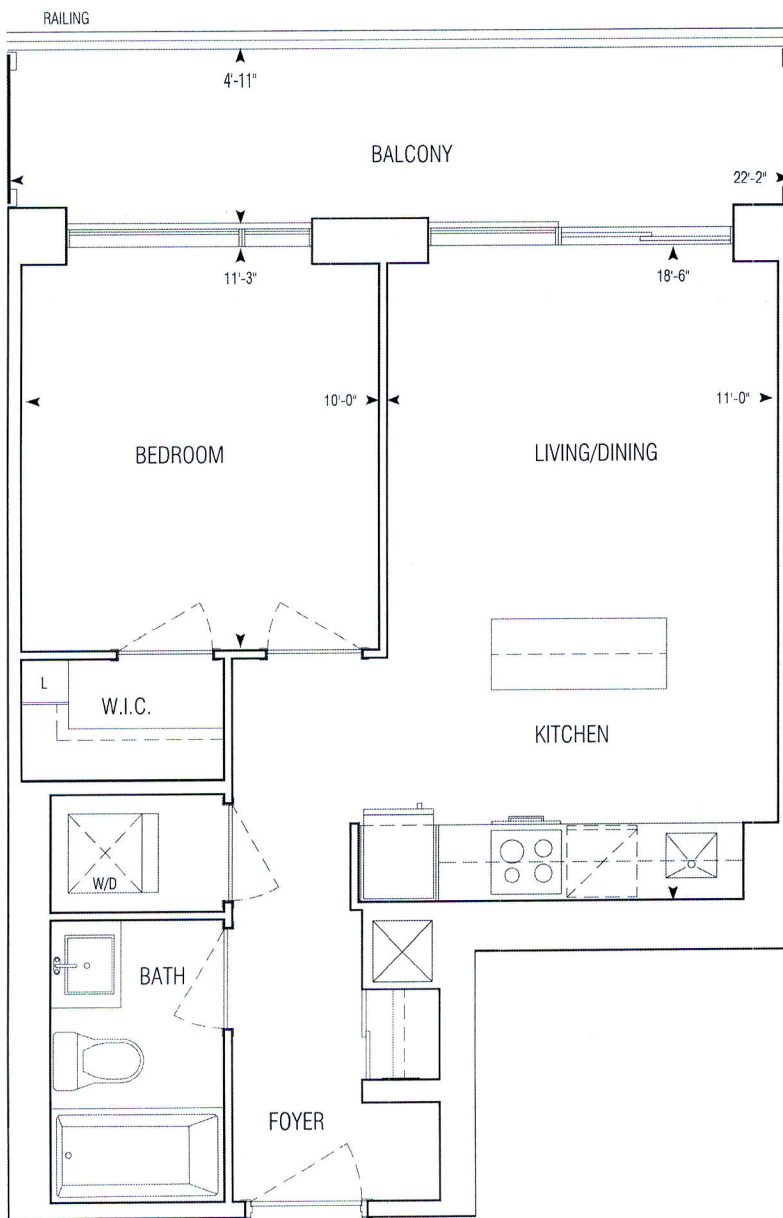

556 sq.ft | A556

• Greenpark • Dun West Condo • 1241.14 • Sep. 1, 2020

1 Bedroom

APPROVED: FEBRUARY 15 2018

1:50



**GRAZIANI
+
CORAZZA**
ARCHITECTS INC.

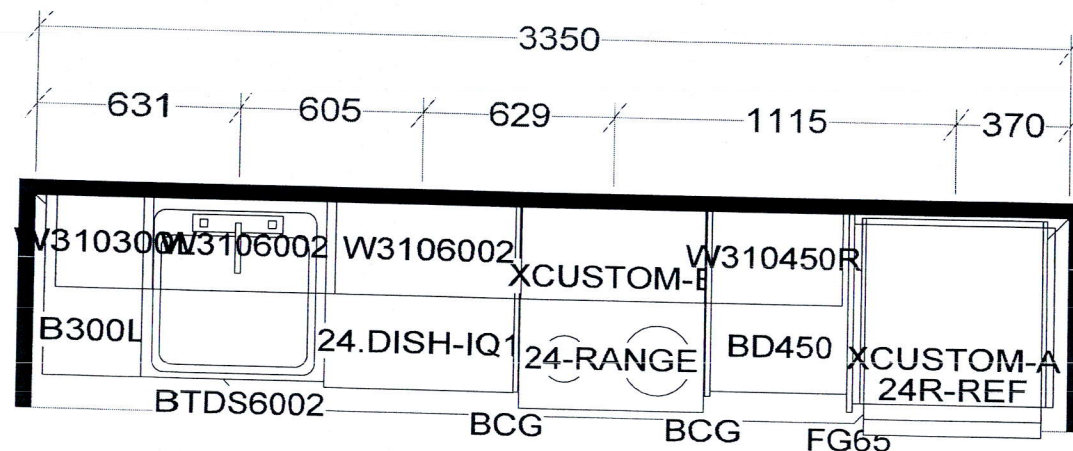

KITCHEN AND / OR VANITY
MAY BE REVERSED AS PER
MODEL / SITE CONDITION

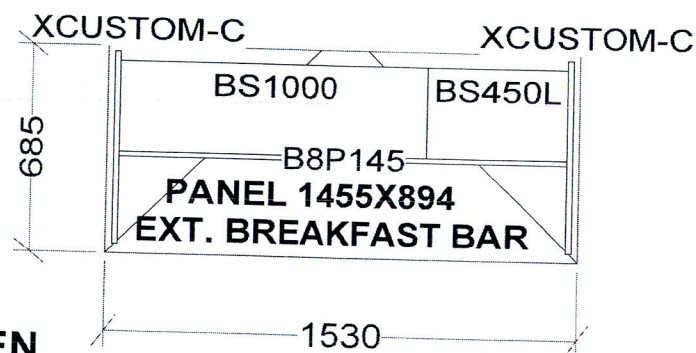

KITCHEN

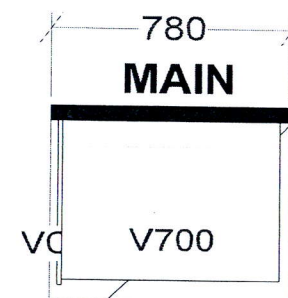

A486 X 1
A538 X 6
A543 X 5
A550 X 5
A556 X 2
A608 X 6

Selba Industries

W WIDTH _____ W HGHT _____ W CNT _____
FLOOR HGHT _____ DOOR HGHT _____
ST CENT _____ 2X4 _____ VENT BOX COVER _____

This drawing is the intellectual property of
SELBA INDUSTRIES INC. and is an
original design which must not be released
or copied unless applicable fee has been
paid or job order placed.

DESIGNER: KS
DATE: NOV 24 20

JOB NUMBER:
BUILDER: GREENPARK
SITE: PERANO (Dunwest), Oakville
MODEL: 1 BD
LOT #: