



CONSTRUCTION SUMMARY

DunWest Condo - Perano Residences Ltd.

PURCHASER: Hamidabanu Kammarali MOMIN

TEL:

LOT / PHASE 210 / 1	REG. PLAN #	HOUSE TYPE C711		
------------------------	-------------	--------------------	--	--

MISCELLANEOUS

1 - ADMIN FEE FOR CHANGE OF STANDARD PACKAGE 16Aug21 Note:	
---	--

EXTRAS AS PER OFFER

1 Parking Unit Worksheet Note:	
-----------------------------------	--

This Document is Extremely Time Sensitive - Printed 16 Aug 21 at 15:27

RECEIVED  
AUG 18 2021

Purchaser: Hamidabanu Kammarali MOMIN  
Telephone Res. / Bus: /  
Decor Advisor: Giulia Di Girolamo  
Lock Date: 2021-08-16 15:16:40

Const. No.: Unit 10, Level 2  
Municipal: 210  
Suite Type: C711  
Project/Phase: Perano Residences Ltd./1

Layout Changes: ☐ Yes ☒ No  
Sketch Attached: ☒ Yes ☐ No

1. Kitchen and Vanities

	Style and Colour	Hardware
Kitchen	DORAL W500	Standard
Main Bathroom	DORAL W500	Standard
Master Ensuite Bathroom	N/A	N/A

Built In Appliances ☐ Yes ☒ No  
Kitchen Extended Upper Cabinets ☒ Yes ☐ No

Comment  
\*\* Refer to Construction Summary

2. Counters

	Counter	Edge
Kitchen	QUARTZ-TORRONE	Straight Polished Edge
Main Bathroom	QUARTZ-TORRONE	Straight Polished Edge
Master Ensuite Bathroom	N/A	N/A
Kitchen Backsplash	TILE-GLOSSY WHITE 4X12	

Comment  
\*\* Refer to Construction Summary

3. Flooring

	Selection
Vestibule/Main Hall	LAMINATE-LEXINGTON-ROCHEFORT OAK-TL-LW1317
Kitchen	LAMINATE-LEXINGTON-ROCHEFORT OAK-TL-LW1317
Living Room/Dining Room	LAMINATE-LEXINGTON-ROCHEFORT OAK-TL-LW1317
Den/Office	N/A
Master Bedroom	LAMINATE-LEXINGTON-ROCHEFORT OAK-TL-LW1317
Bedroom #2	LAMINATE-LEXINGTON-ROCHEFORT OAK-TL-LW1317
Bedroom #3	N/A
Laundry Room	TILE-WHITE MATTE 8X8
Main Bath	TILE-RETRO WHITE 12X12
Master Ensuite Bathroom	N/A

Comment  
\*\* Refer to Construction Summary - Standard Grout throughout unless specified

4. Wall Tile

	Selection	Describe
Main Bath	TILE-GLOSSY WHITE 8X16	
Master Ensuite Bathroom	N/A	
Kitchen Backsplash	TILE-GLOSSY WHITE 4X12	

Comment  
\*\* Refer to Construction Summary - Standard Grout throughout unless specified

Initial: 

Purchaser: Hamidabanu Kammarali MOMIN  
Telephone Res. / Bus: /  
Decor Advisor: Giulia Di Girolamo  
Lock Date: 2021-08-16 15:16:40

Const. No.: Unit 10, Level 2  
Municipal: 210  
Suite Type: C711  
Project/Phase: Perano Residences Ltd./1

5. Misc

Water Line Rough-in for Fridge ☐ Yes ☒ No  
Upgrade Bathroom Accessories ☐ Yes ☒ No

Comment

\*\* Refer to Construction Summary

6. Wall Paint - Birch White Paint Throughout unless specified below.

Entrance Vestibule	<input type="text"/>	Living Room	<input type="text"/>
Main Hall	<input type="text"/>	Dining Room	<input type="text"/>
Kitchen	<input type="text"/>	Den/Library	<input type="text"/>
Laundry Room	<input type="text"/>	Master Bedroom	<input type="text"/>
Main Bathroom	<input type="text"/>	Bedroom #2	<input type="text"/>
Master Ensuite Bathroom	<input type="text"/>	Bedroom #3	<input type="text"/>
	<input type="text"/>		<input type="text"/>

Comment

\*\* Refer to Construction Summary

7. General Comments

\*\* Refer to Construction Summary

Disclaimers and Notes

- Colours of all materials are as close as possible to builder's selection, but not necessarily identical due to variances in manufacturing.
- The selection images are digital photographs of the Vendor's samples at its Decor Centre. Such images when displayed on your computer monitor may not match Decor Centre samples due to the hardware/software configuration of the computer. In the event of conflict between selection images and the Décor Centre samples, Décor Centre samples shall prevail.
- Any extras listed above are null and void unless accompanied by a separate invoice/amendment. Said invoice must be paid in full.
- The Purchaser agrees that this colour selection is final and that no changes will be permitted, unless required by the Vendor.
- The Purchaser acknowledges reading and accepting document which contains other miscellaneous disclaimers.

Signature:  Date: 16 Aug 2021 Signature: \_\_\_\_\_ Date: \_\_\_\_\_

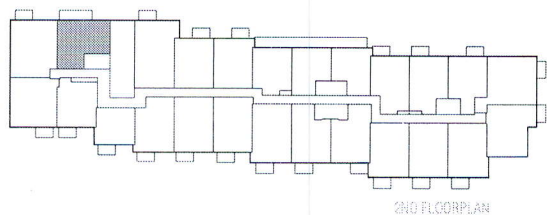
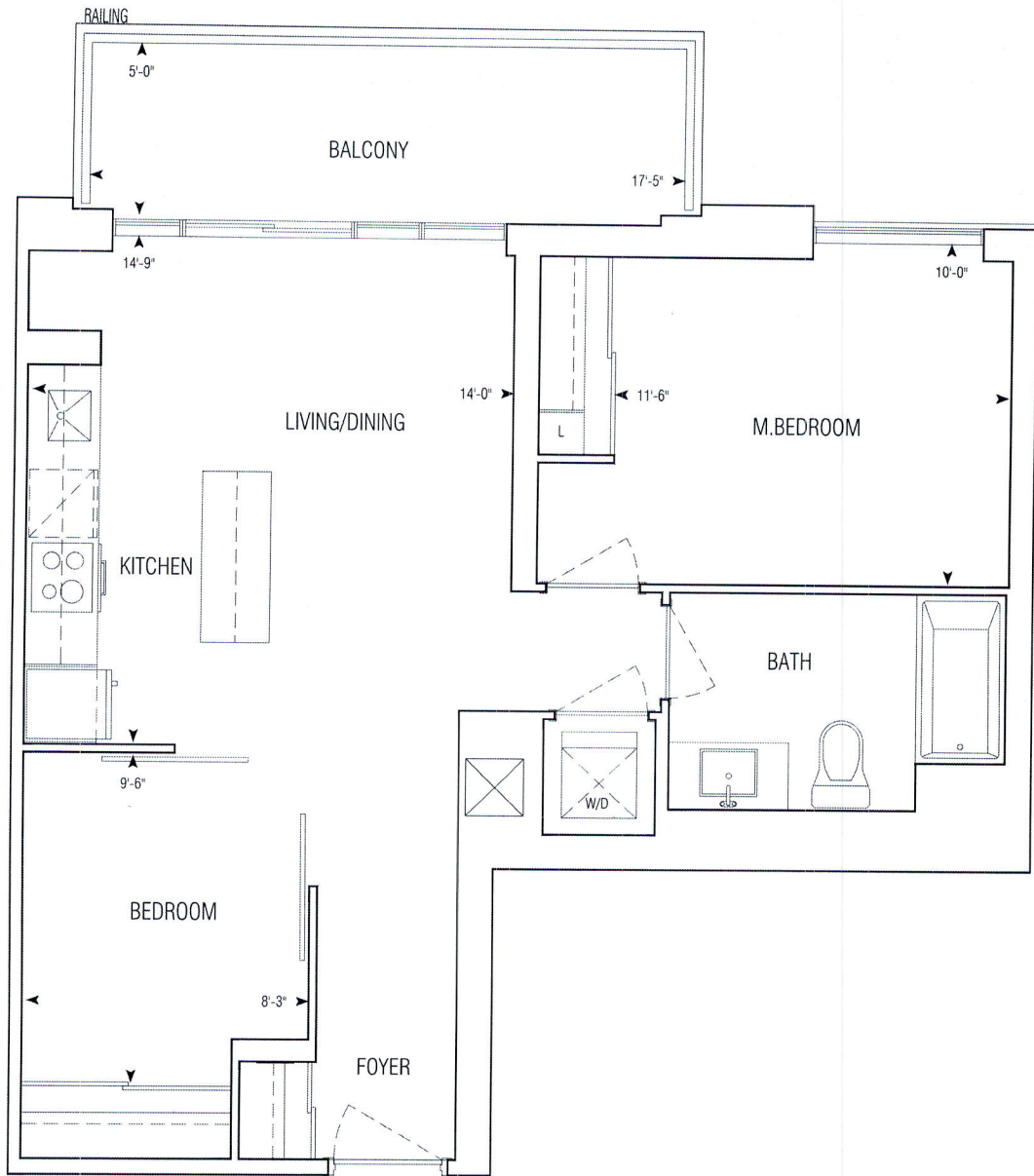

2ND FLOOR PLAN

711 sq.ft | C711

• Greenpark • Dun West Condo • 1241.14 • Sep. 1, 2020

2 Bedroom

APPROVED: MARCH 1 2018

1:50



**GRAZIANI  
+  
CORAZZA**  
ARCHITECTS INC.

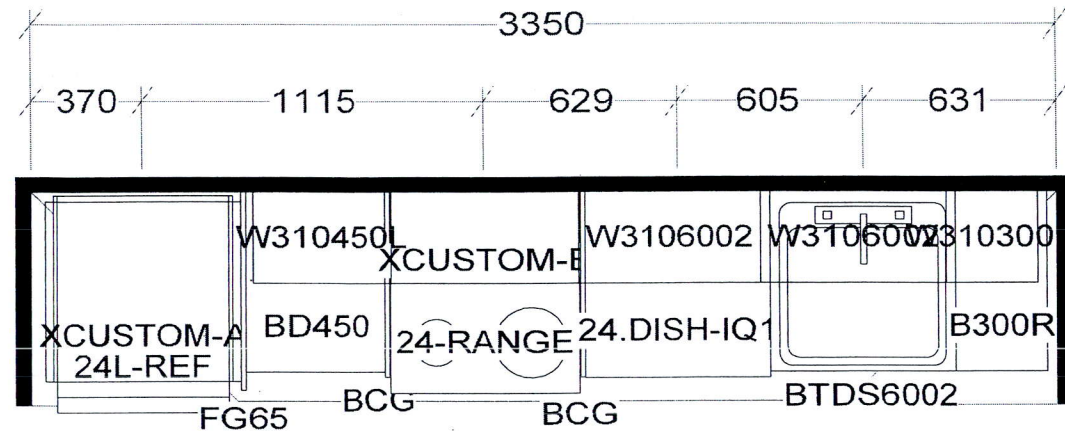

KITCHEN AND / OR VANITY  
MAY BE REVERSED AS PER  
MODEL / SITE CONDITION

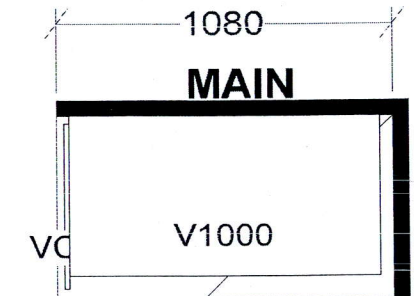
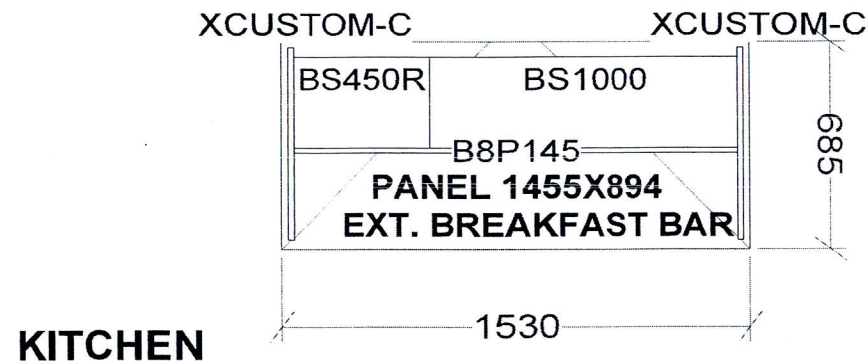

C711 X 1

Selba Industries				
W WIDTH _____	W HGHT _____	W CNT _____	<small>This drawing is the intellectual property of SELBA INDUSTRIES INC. and is an original design which must not be released or copied unless applicable fee has been paid or job order placed.</small>	<b>JOB NUMBER:</b> <b>BUILDER: GREENPARK</b> <b>SITE: PERANO (Dunwest), Oakville</b> <b>MODEL: 2 BD-C711</b> <b>LOT #:</b>
FLOOR HGHT _____	DOOR HGHT _____			
ST CENT _____	2X4 _____	VENT BOX COVER _____		
			<b>DESIGNER: KS</b> <b>DATE: NOV 24 20</b>	