

CONSTRUCTION SUMMARY
DunWest Condo - Perano Residences Ltd.

PURCHASER: Yuriy MESCHERYAKOV

TEL:

LOT / PHASE 206 / 1	REG. PLAN #	HOUSE TYPE A486		
------------------------	-------------	--------------------	--	--

EXTRAS AS PER OFFER

1 Parking Unit
Worksheet Note:

This Document is Extremely Time Sensitive - Printed 21 Jul 21 at 14:58

RECEIVED
JUL 22 2021

Purchaser:

Yuri MESCHERYAKOV

Telephone Res. / Bus:

/

Decor Advisor:

Giulia Di Girolamo

Lock Date:

2021-07-21 14:46:17

Const. No.:

Unit 6, Level 2

Municipal:

206

Suite Type:

A486

Project/Phase:

Perano Residences Ltd./1

Layout Changes:

☐ Yes ☒ No

Sketch Attached:

☒ Yes ☐ No

1. Kitchen and Vanities

Style and Colour

Hardware

Kitchen

DORAL WHITE W500

Standard

Main Bathroom

DORAL WHITE W500

Standard

Master Ensuite Bathroom

N/A

N/A

Built In Appliances

☐ Yes ☒ No

Kitchen Extended Upper Cabinets

☒ Yes ☐ No

Comment

** Refer to Construction Summary

2. Counters

Counter

Edge

Kitchen

QUARTZ-TORRONE

Straight Polished Edge

Main Bathroom

QUARTZ-TORRONE

Straight Polished Edge

Master Ensuite Bathroom

N/A

N/A

Kitchen Backsplash

TILE-GLOSSY WHITE 4X12

Comment

** Refer to Construction Summary

3. Flooring

Selection

Vestibule/Main Hall

LAMINATE-LEXINGTON-LANEFFE OAK-TL-LW1311

Kitchen

LAMINATE-LEXINGTON-LANEFFE OAK-TL-LW1311

Living Room/Dining Room

LAMINATE-LEXINGTON-LANEFFE OAK-TL-LW1311

Den/Office

N/A

Master Bedroom

LAMINATE-LEXINGTON-LANEFFE OAK-TL-LW1311

Bedroom #2

N/A

Bedroom #3

N/A

Laundry Room

TILE-WHITE MATTE 8X8

Main Bath

TILE-RETRO WHITE 12X12

Master Ensuite Bathroom

N/A

Comment

** Refer to Construction Summary - Standard Grout throughout unless specified

4. Wall Tile

Selection

Describe

Main Bath

TILE-GLOSSY WHITE 8X16

Master Ensuite Bathroom

N/A

Kitchen Backsplash

TILE-GLOSSY WHITE 4X12

Comment

** Refer to Construction Summary - Standard Grout throughout unless specified

Purchaser:

Yuriy MESCHERYAKOV

Telephone Res. / Bus:

/

Decor Advisor:

Giulia Di Girolamo

Lock Date:

2021-07-21 14:46:17

Const. No.:

Unit 6, Level 2

Municipal:

206

Suite Type:

A486

Project/Phase:

Perano Residences Ltd./1

5. Misc

Water Line Rough-in for Fridge

☐ Yes

☒ No

Upgrade Bathroom Accessories

☐ Yes

☒ No

Comment

** Refer to Construction Summary

6. Wall Paint - Birch White Paint Throughout unless specified below.

Entrance Vestibule

Main Hall

Kitchen

Laundry Room

Main Bathroom

Master Ensuite Bathroom

Living Room

Dining Room

Den/Library

Master Bedroom

Bedroom #2

Bedroom #3

Comment

** Refer to Construction Summary

7. General Comments

** Refer to Construction Summary

Disclaimers and Notes

1) Colours of all materials are as close as possible to builder's selection, but not necessarily identical due to variances in manufacturing.

2) The selection images are digital photographs of the Vendor's samples at its Decor Centre. Such images when displayed on your computer monitor may not match Decor Centre samples due to the hardware/software configuration of the computer. In the event of conflict between selection images and the Décor Centre samples, Décor Centre samples shall prevail.

3) Any extras listed above are null and void unless accompanied by a separate invoice/amendment. Said invoice must be paid in full.

4) The Purchaser agrees that this colour selection is final and that no changes will be permitted, unless required by the Vendor.

5) The Purchaser acknowledges reading and accepting document which contains other miscellaneous disclaimers.

Signature: 

Date: 07.21.2021

Signature:

Date:

A486

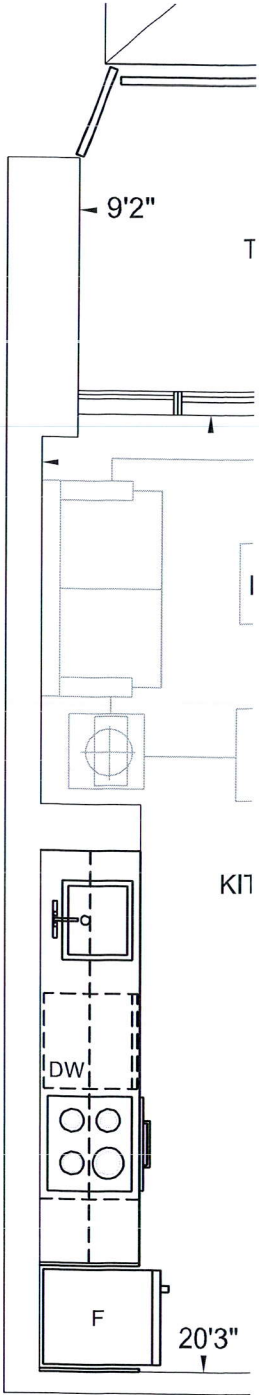
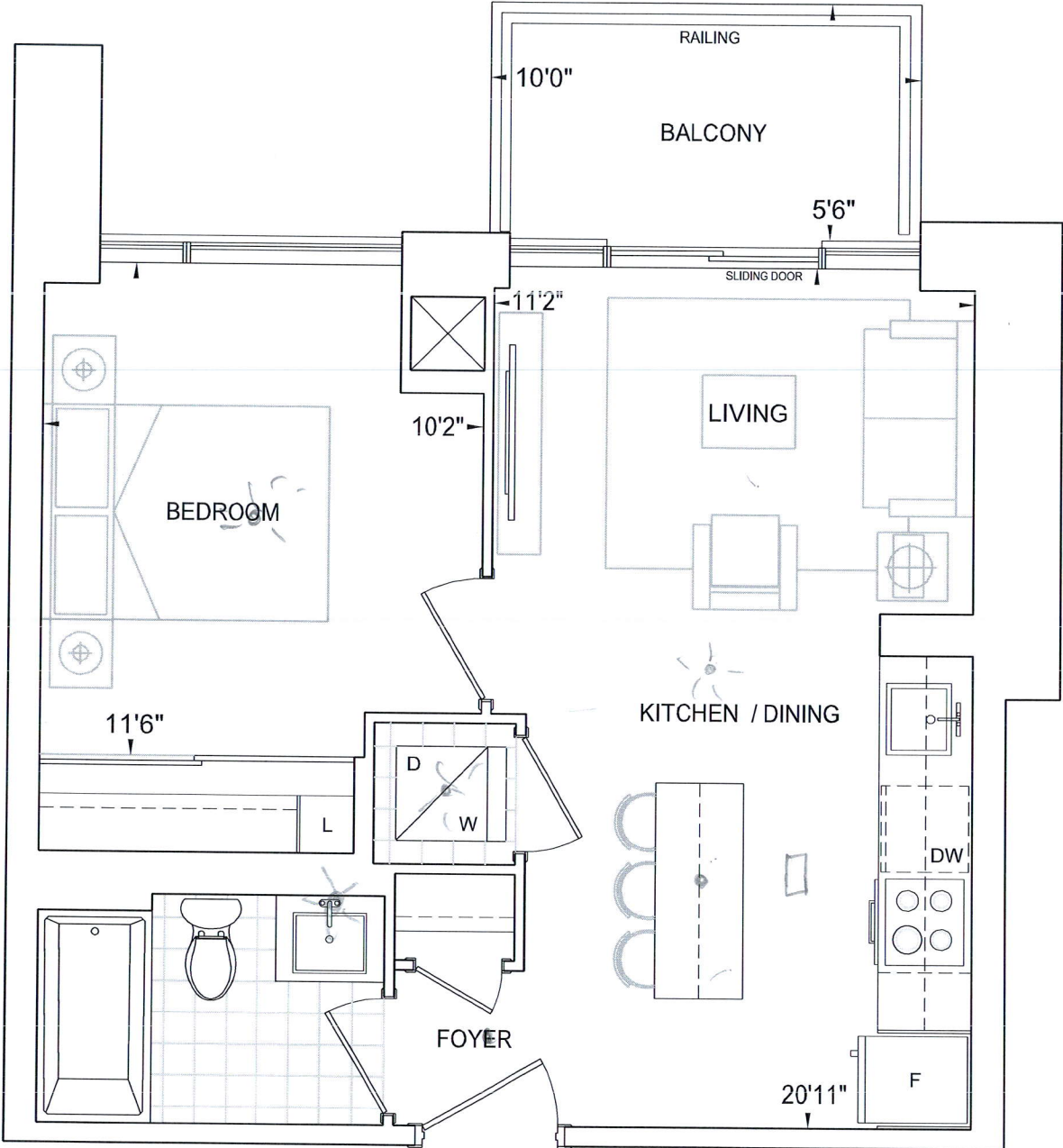

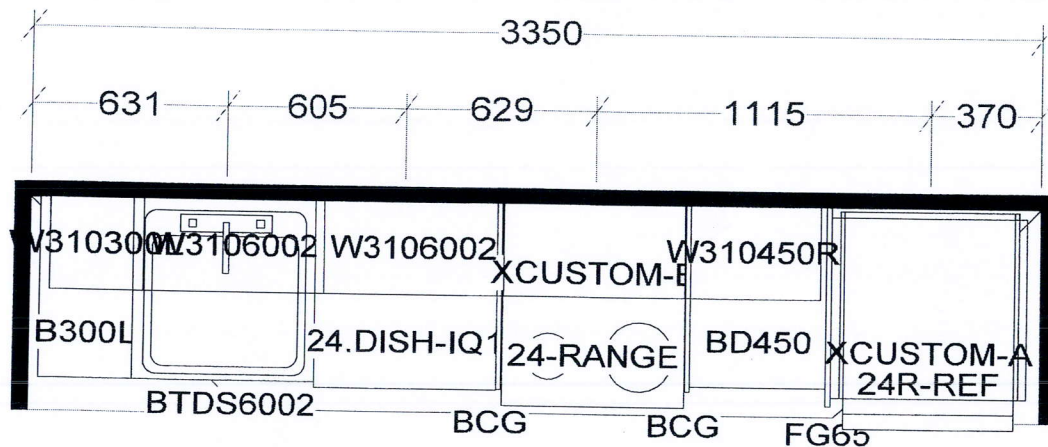

KITCHEN AND / OR VANITY
MAY BE REVERSED AS PER
MODEL / SITE CONDITION

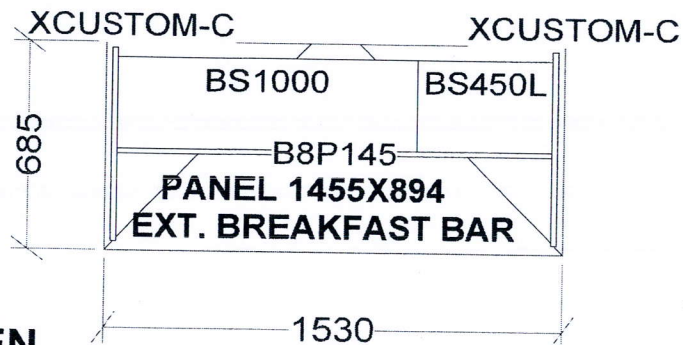

KITCHEN

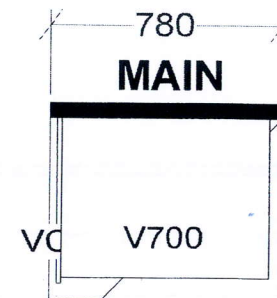

A486 X 1
A538 X 6
A543 X 5
A550 X 5
A556 X 2
A608 X 6

Selba Industries

W WDTH _____ W HGHT _____ W CNT _____

FLOOR HGHT _____ DOOR HGHT _____

ST CENT _____ 2X4 _____ VENT BOX COVER _____

This drawing is the intellectual property of
SELBA INDUSTRIES INC. and is an
original design which must not be released
or copied unless applicable fee has been
paid or job order placed.

DESIGNER: KS
DATE: NOV 24 20

JOB NUMBER:
BUILDER: GREENPARK
SITE: PERANO (Dunwest), Oakville
MODEL: 1 BD
LOT #: