



CONSTRUCTION SUMMARY

DunWest Condo - Perano Residences Ltd.

PURCHASERS: Magda M DALIPSINGH and Kirk N. DERRELL

TEL:

LOT / PHASE 512 / 1	REG. PLAN #	HOUSE TYPE C793		
------------------------	-------------	--------------------	--	--

CABINETRY

1 - KITCHEN- KITCHEN ISLAND EXTEND TO 24" WITH OVERHANG 05Nov21 Note:	
--	--

COUNTER TOP

2 - VANITY COUNTERTOP UPGRADE MATERIAL - EACH 05Nov21 Note: MAIN BATH & ENSUITE BATH	
---	--

COUNTER TOP AND BACKSPLASH

1 - KITCHEN COUNTERTOP AND BACKSPLASH - UPGRADE COLOUR - QUARTZ MISTRAL 05Nov21 Note:	
--	--

ELECTRICAL

1 - POT LIGHT – ADD SHOWER POT LIGHT TO TUB 05Nov21 Note: MAIN BATH	
--	--

MIRRORS AND GLASS

1 - CLOSET SLIDER - FRAMELESS MIRROR SLIDING DOOR WITH MIRRORED FASCIA IN LIEU OF STANDARD 05Nov21 Note: SECOND BEDROOM	
--	--

MISCELLANEOUS

1 - ADMIN FEE FOR CHANGE OF STANDARD PACKAGE 05Nov21 Note:	
---	--

EXTRAS AS PER OFFER

1 Parking Unit Worksheet Note:	
-----------------------------------	--

This Document is Extremely Time Sensitive - Printed 5 Nov 21 at 14:20

RECEIVED
NOV 08 2021

Purchasers:

Magda M DALIPSINGH & Kirk N. DERRELL

Telephone Res. / Bus:

/

Decor Advisor:

Giulia Di Girolamo

Lock Date:

2021-11-05 14:03:47

Const. No.:

Unit 12, Level 5

Municipal:

512

Suite Type:

C793

Project/Phase:

Perano Residences Ltd./1

Layout Changes:

☐ Yes ☒ No

Sketch Attached:

☒ Yes ☐ No

1. Kitchen and Vanities

	Style and Colour	Hardware
Kitchen	DORAL WHITE W500	Standard
Main Bathroom	DORAL WHITE W500	Standard
Master Ensuite Bathroom	DORAL WHITE W500	Standard

Built In Appliances

☐ Yes ☒ No

Kitchen Extended Upper Cabinets

☒ Yes ☐ No

Comment

** Refer to Construction Summary

2. Counters

	Counter	Edge
Kitchen	QUARTZ-MISTRAL	Straight Polished Edge
Main Bathroom	QUARTZ-MISTRAL	Straight Polished Edge
Master Ensuite Bathroom	QUARTZ-MISTRAL	Straight Polished Edge

Kitchen Backsplash

QUARTZ-MISTRAL

Comment

** Refer to Construction Summary

3. Flooring

	Selection
Vestibule/Main Hall	LAMINATE-LEXINGTON-ROCHEFORT OAK-TL-LW1317
Kitchen	LAMINATE-LEXINGTON-ROCHEFORT OAK-TL-LW1317
Living Room/Dining Room	LAMINATE-LEXINGTON-ROCHEFORT OAK-TL-LW1317
Den/Office	N/A
Master Bedroom	LAMINATE-LEXINGTON-ROCHEFORT OAK-TL-LW1317
Bedroom #2	LAMINATE-LEXINGTON-ROCHEFORT OAK-TL-LW1317
Bedroom #3	N/A
Laundry Room	TILE-WHITE MATTE 8X8
Main Bath	TILE-RETRO WHITE 12X12
Master Ensuite Bathroom	TILE-RETRO WHITE 12X12

Comment

** Refer to Construction Summary - Standard Grout throughout unless specified

4. Wall Tile

	Selection	Describe
Main Bath	TILE-GLOSSY WHITE 8X16	
Master Ensuite Bathroom	TILE-GLOSSY WHITE 8X16	
Kitchen Backsplash	QUARTZ-MISTRAL	

Comment

** Refer to Construction Summary - Standard Grout throughout unless specified

Purchasers:

Magda M DALIPSINGH & Kirk N. DERRELL

Const. No.:

Unit 12, Level 5

Telephone Res. / Bus:

/

Municipal:

512

Decor Advisor:

Giulia Di Girolamo

Suite Type:

C793

Lock Date:

2021-11-05 14:03:47

Project/Phase:

Perano Residences Ltd./1

5. Misc

Water Line Rough-in for Fridge

☐ Yes

☒ No

Upgrade Bathroom Accessories

☐ Yes

☒ No

Comment

** Refer to Construction Summary

6. Wall, Trim and Door Paint - Birch White Paint Throughout unless specified below.

Entrance Vestibule	<div>BIRCH WHITE</div>	Living Room	<div>BIRCH WHITE</div>
Main Hall	<div>BIRCH WHITE</div>	Dining Room	<div>BIRCH WHITE</div>
Kitchen	<div>BIRCH WHITE</div>	Den/Library	<div>N/A</div>
Laundry Room	<div>BIRCH WHITE</div>	Master Bedroom	<div>BIRCH WHITE</div>
Main Bathroom	<div>BIRCH WHITE</div>	Bedroom #2	<div>BIRCH WHITE</div>
Master Ensuite Bathroom	<div>BIRCH WHITE</div>	Bedroom #3	<div>N/A</div>
	<div></div>		<div></div>

Comment

** Refer to Construction Summary

7. General Comments

** Refer to Construction Summary

Disclaimers and Notes

- 1)

Colours of all materials are as close as possible to builder's selection, but not necessarily identical due to variances in manufacturing.
- 2)

The selection images are digital photographs of the Vendor's samples at its Decor Centre. Such images when displayed on your computer monitor may not match Decor Centre samples due to the hardware/software configuration of the computer. In the event of conflict between selection images and the Décor Centre samples, Décor Centre samples shall prevail.
- 3)

Any extras listed above are null and void unless accompanied by a separate invoice/amendment. Said invoice must be paid in full.
- 4)

The Purchaser agrees that this colour selection is final and that no changes will be permitted, unless required by the Vendor.
- 5)

The Purchaser acknowledges reading and accepting document which contains other miscellaneous disclaimers.

Signature:

Date:

Nov 5/21

Signature:

Date:

Signature:

Date:

closet slider-
Frameless mirror
Sliding door with
mirrored fascia

Add shower
potlight to tub

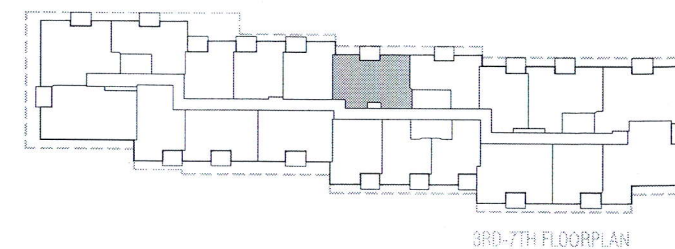
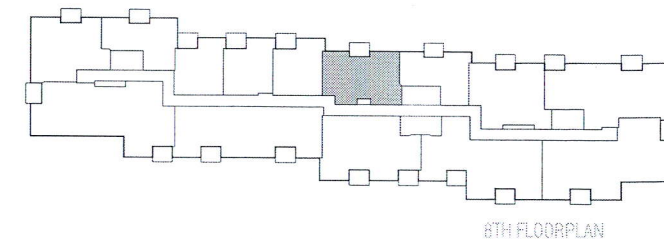
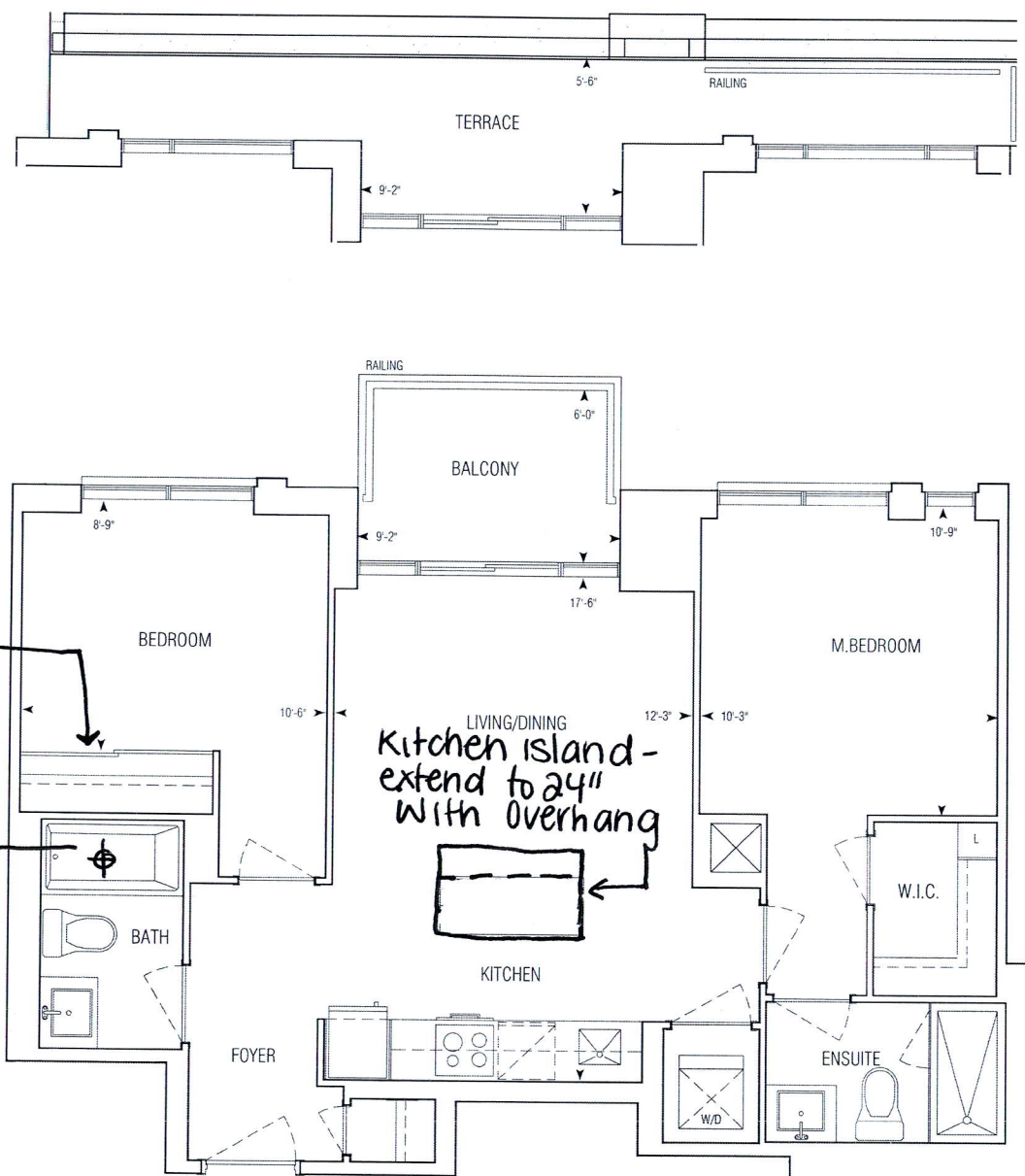

793 sq.ft | C793

• Greenpark • Dun West Condo • 1241.14 • Sep. 1, 2020

APPROVED: MARCH 12 2018

2 Bedroom

1:75



GRAZIANI
+ CORAZZA
ARCHITECTS INC.

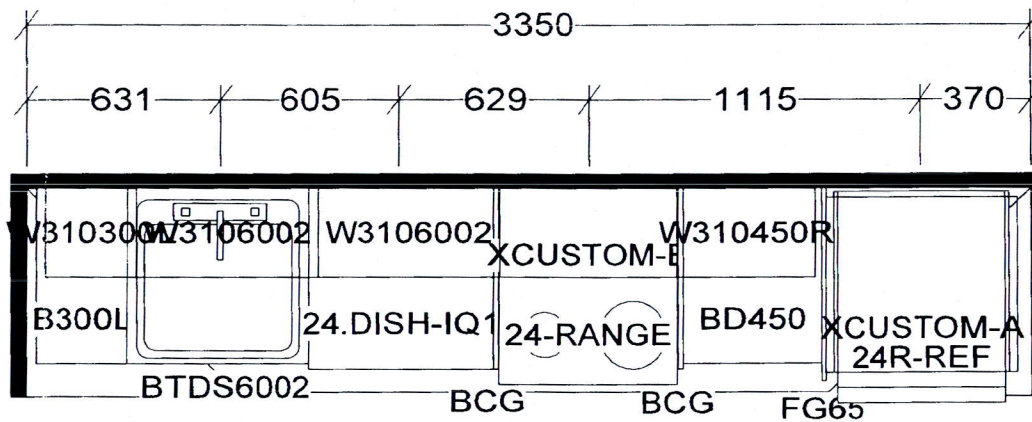

KITCHEN AND / OR VANITY(S)
MAY BE REVERSED AS PER
MODEL / SITE CONDITION

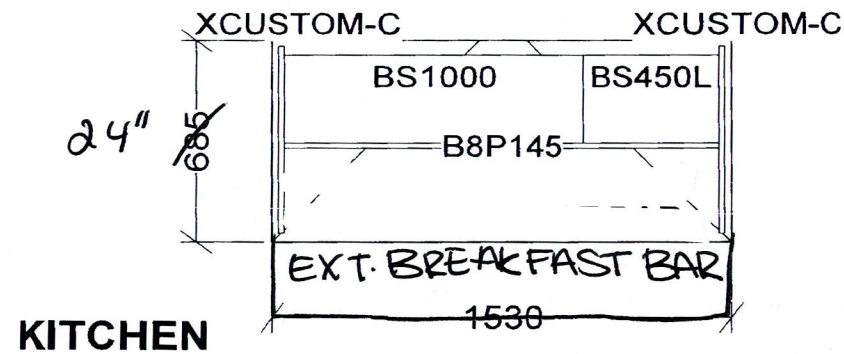
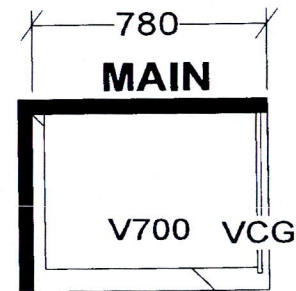
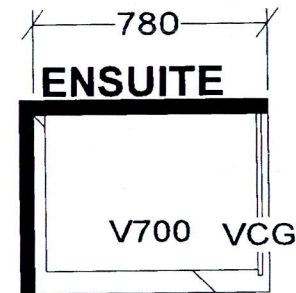

C768 X 1 C780 X 1
C790 X 1 C793 X 6
C859 X 1 C884 X 1
C948 X 1

Selba Industries

DEPTH _____ W HGT _____ W CNT _____
DOOR HGT _____ DOOR HGT _____
ENT _____ 2X4 _____ VENT BOX COVER _____

*This drawing is the intellectual property of
SELBA INDUSTRIES INC. and is an
original design which must not be released
or copied unless applicable fee has been
paid or job order placed.*

DESIGNER: KS
DATE: NOV 24 20

JOB NUMBER:
BUILDER: GREENPARK
SITE: PERANO (Dunwest), Oakville
MODEL: 2 BD
LOT #: