

CONSTRUCTION SUMMARY

Charisma Condominiums - Genazzano Highrises Inc.

PURCHASERS: Giuseppe Antonio BAUCO and Jordan Christopher BUTTARAZZI

TEL:

LOT / PHASE	REG. PLAN #	HOUSE TYPE		
1004 / East		A590		

This Document is Extremely Time Sensitive - Printed 3 Nov 21 at 14:31

RECEIVED

NOV 08 2021

Purchasers: Giuseppe Antonio BAUCO & Jordan Christopher I **Const. No.:** Unit 4, Level 10
Telephone Res. / Bus: / **Municipal:** 1004
Decor Advisor: Ida Viola **Suite Type:** A590
Lock Date: 11/3/2021 14:30:52 **Project/Phase:** Genazzano Highrises Inc./East

Layout Changes: Yes No **Sketch Attached:** Yes No

1. Kitchen and Vanities

	Style and Colour	Hardware
Kitchen	DORAL W500	428SB
Main Bathroom	DORAL W500	428SB
Master Ensuite Bathroom	N/A	

Built In Appliances Yes No **Kitchen Extended Upper Cabinets** Yes No

Comment
** Refer to Construction Summary

2. Counters

	Counter	Edge
Kitchen	QUARTZ - TORRONE	Straight Polished Edge
Main Bathroom	QUARTZ - AMIATA	Straight Polished Edge
Master Ensuite Bathroom	N/A	

Kitchen Backsplash TILE - GLOSSY WHITE 4X12

Comment
** Refer to Construction Summary

3. Flooring



	Selection
Vestibule/Main Hall	LEXINGTON - ROCHEFORT OAK TL-LW1317
Kitchen	LEXINGTON - ROCHEFORT OAK TL-LW1317
Living Room/Dining Room	LEXINGTON - ROCHEFORT OAK TL-LW1317
Den/Office	LEXINGTON - ROCHEFORT OAK TL-LW1317
Master Bedroom	LEXINGTON - ROCHEFORT OAK TL-LW1317
Bedroom #2	N/A
Bedroom #3	N/A
Laundry Room	TILE - WHITE MATTE 8X8
Main Bath	TILE - AXIS BIANCO 12X4
Master Ensuite Bathroom	N/A

Comment
** Refer to Construction Summary - Standard Grout throughout unless specified

4. Wall Tile

	Selection	Describe
Main Bath	TILE - GLOSSY WHITE 8X16	
Master Ensuite Bathroom	N/A	
Kitchen Backsplash	TILE - GLOSSY WHITE 4X12	

Comment
** Refer to Construction Summary - Standard Grout throughout unless specified

Initials:  

Purchasers: Giuseppe Antonio BAUCO & Jordan Christopher I **Const. No.:** Unit 4, Level 10
Telephone Res. / Bus: / **Municipal:** 1004
Decor Advisor: Ida Viola **Suite Type:** A590
Lock Date: 11/3/2021 14:30:52 **Project/Phase:** Genazzano Highrises Inc./East

5. Misc

Water Line Rough-in for Fridge Yes No
Upgrade Bathroom Accessories Yes No

Comment

** Refer to Construction Summary

6. Wall, Trim and Door Paint - Birch White Paint Throughout unless specified below.

Entrance Vestibule	<input type="text"/>	Living Room	<input type="text"/>
Main Hall	<input type="text"/>	Dining Room	<input type="text"/>
Kitchen	<input type="text"/>	Den/Library	<input type="text"/>
Laundry Room	<input type="text"/>	Master Bedroom	<input type="text"/>
Main Bathroom	<input type="text"/>	Bedroom #2	N/A
Master Ensuite Bathroom	N/A	Bedroom #3	N/A
	<input type="text"/>		<input type="text"/>

Comment

** Refer to Construction Summary

7. General Comments

** Refer to Construction Summary

Disclaimers and Notes

- Colours of all materials are as close as possible to builder's selection, but not necessarily identical due to variances in manufacturing.
- The selection images are digital photographs of the Vendor's samples at its Decor Centre. Such images when displayed on your computer monitor may not match Decor Centre samples due to the hardware/software configuration of the computer. In the event of conflict between selection images and the Décor Centre samples, Décor Centre samples shall prevail.
- Any extras listed above are null and void unless accompanied by a separate invoice/amendment. Said invoice must be paid in full.
- The Purchaser agrees that this colour selection is final and that no changes will be permitted, unless required by the Vendor.
- The Purchaser acknowledges reading and accepting document which contains other miscellaneous disclaimers.

Signature: 

Date: Nov 3 2021

Signature: 

Date: 11/03/21

Signature: _____

Date: _____

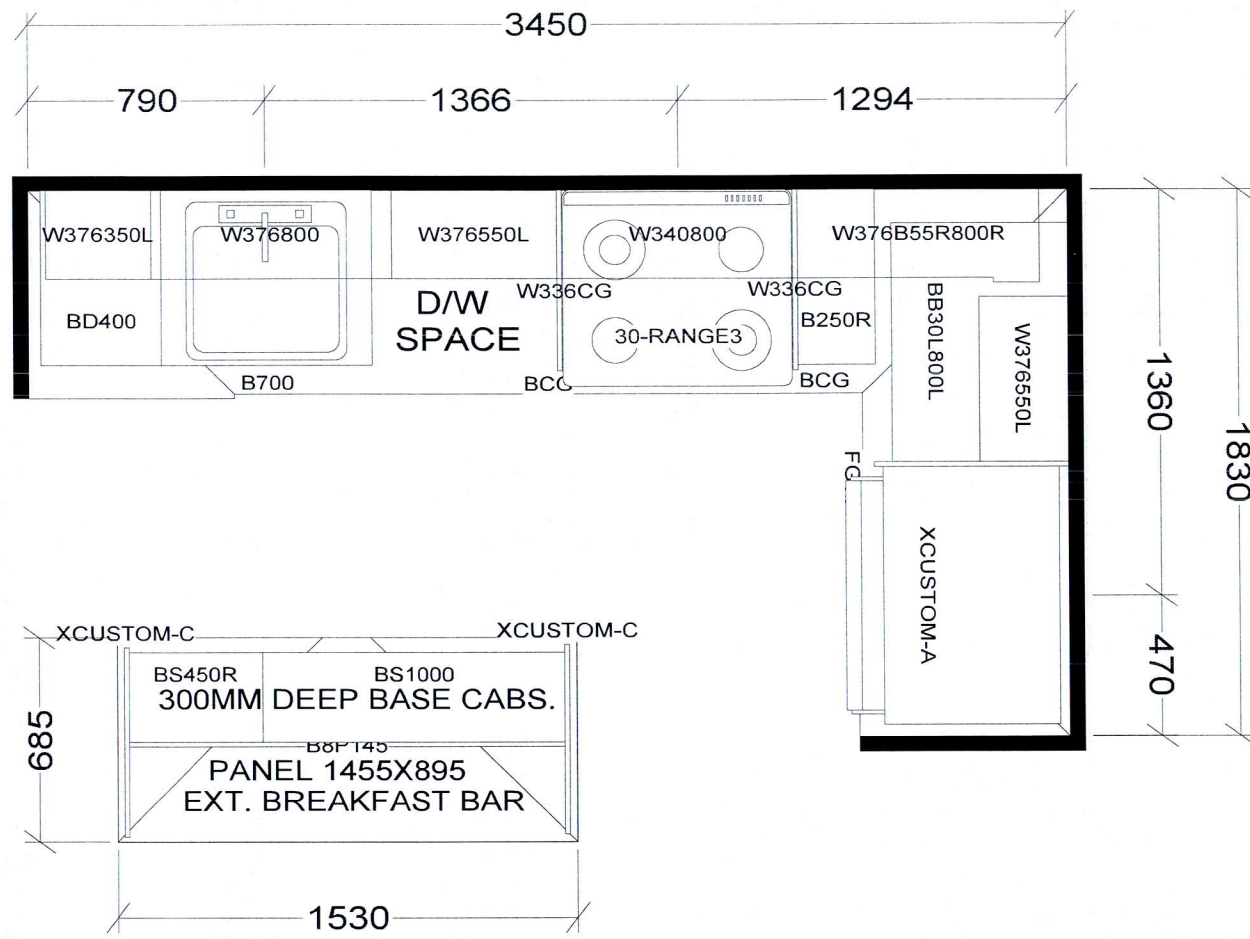

KITCHEN

BASE & VANITY CABINETS ON ADJUSTABLE LEGS

TOWER & PODIUM SUITES
 EAST TOWER-A541 X4
 EAST TOWER-A590 X14
 WEST TOWER-A590 X16

Selba Industries			J# _____
W WPTH _____	W HGHT _____	W CNT _____	<small>This drawing is the intellectual property of SELBA INDUSTRIES INC. and is an original design which must not be released or copied unless applicable fee has been paid or job order placed.</small> JOB NUMBER: BUILDER: GREENPARK SITE: CHARISMA EAST & WEST MODEL: A541, A590 LOT #:
FLOOR HGHT _____	DOOR HGHT _____		
ST CENT _____	2X4 _____	VENT BOX COVER _____	
			DESIGNER: KS DATE: OCT 27 20

Aug. 23, 2017

SCHEDULE 'A'

Charisma

CONDOMINIUMS

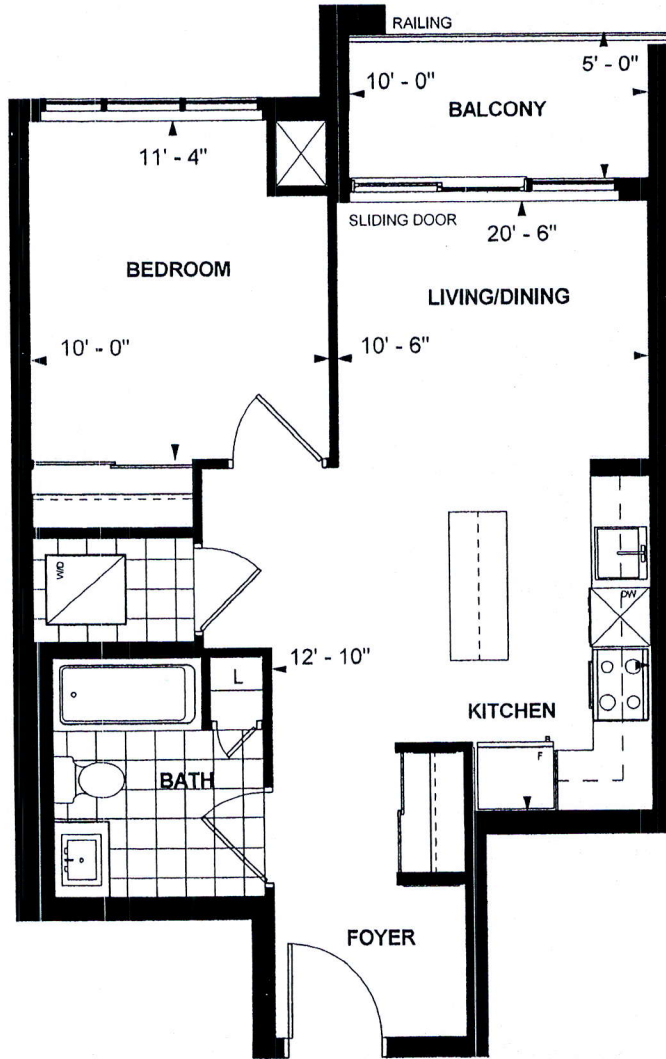



SJ

**A 590
TOWER SUITE
EAST TOWER
9' CEILING**

590 sq. ft.

1-BEDROOM (BARRIER FREE)

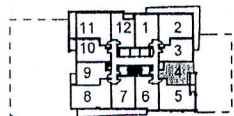

 Purchaser Initials Purchaser Initials Date

Unit No. 4 Level No. 10 Suite No. 1004



LEVEL 9,10,18,19



Dimensions, specifications, layouts, location of materials and fixtures, tile floor patterns and architectural detailing (including window size and location and door size, location and swing) are approximate only and are subject to change or modifications, without notice. Actual usable floor space varies from stated floor area. Ceiling height measured from top of floor slab to underside of floor slab above and excludes finishes, bulkheads and drop ceilings. Orientation of suite may be reversed and Purchaser agrees to accept same. Balconies decks and terraces are exclusive use common elements shown for display purposes only and location and size are subject to change without notice. All illustrations are artist concept only. The provisions of the Agreement of purchase and sale apply to this Schedule. E. & O.E.