

CONSTRUCTION SUMMARY

Charisma Condominiums - Genazzano Highrises Inc.

PURCHASER: Steven Sante FRANTELLIZZI

TEL:

LOT / PHASE 2212 / East	REG. PLAN #	HOUSE TYPE A615		
----------------------------	-------------	--------------------	--	--

ELECTRICAL

1 - FOR CLARIFICATION PURPOSE ONLY - CENTER LIGHT IN LIVING ROOM/DINING ROOM 25Oct21 Note: SEE SKETCH	
--	--

This Document is Extremely Time Sensitive - Printed 25 Oct 21 at 12:02

RECEIVED
OCT 25 2021

Aug. 23, 2017

SCHEDULE 'A'
Charisma
CONDOMINIUMS

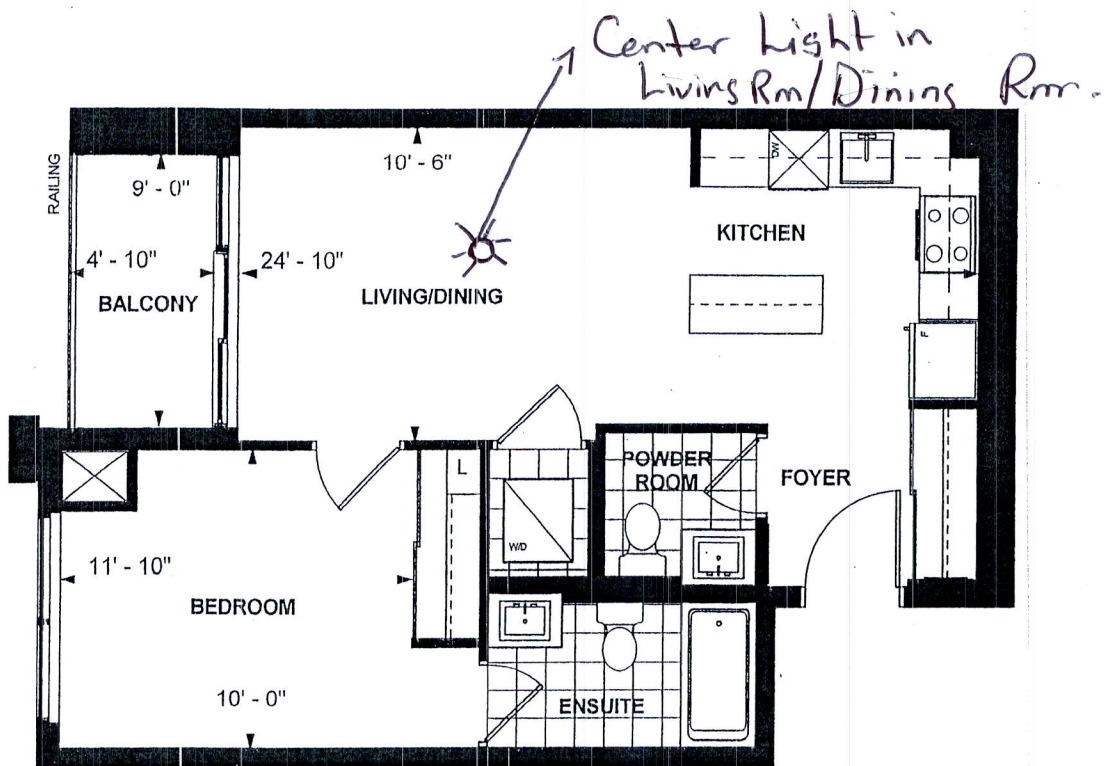

**A 615
TOWER SUITE
EAST TOWER
9' CEILING
615 sq. ft.
1-BEDROOM**

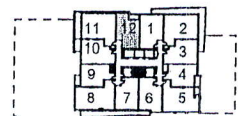

LEVEL 11,12,20,21



SF

Purchaser Initials

Purchaser Initials

01/16/2017

Date

Unit No. 12 Level No. 21 Suite No. 2212

Dimensions, specifications, layouts, location of materials and fixtures, tile floor patterns and architectural detailing (including window size and location and door size, location and swing) are approximate only and are subject to change or modifications, without notice. Actual usable floor space varies from stated floor area. Ceiling height measured from top of floor slab to underside of floor slab above and excludes finishes, bulkheads and drop ceilings. Orientation of suite may be reversed and Purchaser agrees to accept same. Balconies decks and terraces are exclusive use common elements shown for display purposes only and location and size are subject to change without notice. All illustrations are artist concept only. The provisions of the Agreement of purchase and sale apply to this Schedule. E. & O.E.