



CONSTRUCTION SUMMARY

Charisma Condominiums - Genazzano Highrises Inc.

PURCHASERS: Rhonda L MAINES-CORRADO and Leonardo CORRADO

TEL: RES.: 647-500-5004

LOT / PHASE 719 / West	REG. PLAN #	HOUSE TYPE B770-Charisma		
---------------------------	-------------	-----------------------------	--	--

CONSTRUCTION

1 - SMOOTH CEILING - MASTER BEDROOM 04Oct21 Note:	
--	--

PLUMBING

1 - MOEN 90 DEGREE POSI-TEMP TUB/SHOWER FAUCET WITH 3 FUNCTION TRANSFER VALVE/TRIM AND SLIDE BAR WITH HAND SHOWER – CHROME #TS2713EP/U361CI/UTS4172/62320/S3879EP/A721 04Oct21 Note:	
---	--

This Document is Extremely Time Sensitive - Printed 4 Oct 21 at 10:33

RECEIVED
OCT 06 2021

Purchasers: Rhonda L MAINES-CORRADO & Leonardo CORI

Const. No.: Unit 11, Level 7

Telephone Res. / Bus: (647) 500-5004 /

Municipal: 719

Decor Advisor: Ida Viola

Suite Type: B770-Charisma

Lock Date: 10/4/2021 10:23:56

Project/Phase: Genazzano Highrises Inc./West

Layout Changes: ☐ Yes ☒ No

Sketch Attached: ☒ Yes ☐ No

1. Kitchen and Vanities

	Style and Colour	Hardware
Kitchen	MONACO - 350 PLATINUM SILVER	428SB
Main Bathroom	N/A	
Master Ensuite Bathroom	MONACO - 350 PLATINUM SILVER	428SB
Powder Room	MONACO - 350 PLATINUM SILVER	428SB

Built In Appliances ☐ Yes ☒ No

Kitchen Extended Upper Cabinets ☒ Yes ☐ No

Comment

** Refer to Construction Summary

2. Counters

	Counter	Edge
Kitchen	QUARTZ - AMIATA	Straight Polished Edge
Main Bathroom	N/A	
Master Ensuite Bathroom	QUARTZ - AMIATA	Straight Polished Edge
Powder Room	QUARTZ - AMIATA	Straight Polished Edge
Kitchen Backsplash	TILE - GLOSSY WHITE 4X12	

Comment

** Refer to Construction Summary

3. Flooring

	Selection
Vestibule/Main Hall	LEXINGTON - ROCHEFORT OAK - TL-LW1317
Kitchen	LEXINGTON - ROCHEFORT OAK - TL-LW1317
Living Room/Dining Room	LEXINGTON - ROCHEFORT OAK - TL-LW1317
Den/Office	LEXINGTON - ROCHEFORT OAK - TL-LW1317
Master Bedroom	LEXINGTON - ROCHEFORT OAK - TL-LW1317
Bedroom #2	N/A
Bedroom #3	N/A
Laundry Room	TLE - WHITE MATTE 8X8
Main Bath	N/A
Master Ensuite Bathroom	TILE - AXIS BIANCO 12X24
Powder Room	TILE - AXIS BIANCO 12X24

Comment

** Refer to Construction Summary - Standard Grout throughout unless specified

4. Wall Tile

	Selection	Describe
Main Bath	N/A	
Master Ensuite Bathroom	TILE - GLOSSY WHITE 8X16	
Kitchen Backsplash	TILE - GLOSSY WHITE 4X12	

Comment

** Refer to Construction Summary - Standard Grout throughout unless specified

Purchasers:Rhonda L MAINES-CORRADO & Leonardo CORI

Const. No.: Unit 11, Level 7

Telephone Res. / Bus: (647) 500-5004 /

Municipal: 719

Decor Advisor: Ida Viola

Suite Type: B770-Charisma

Lock Date: 10/4/2021 10:23:56

Project/Phase: Genazzano Highrises Inc./West

5. Misc

Water Line Rough-in for Fridge

☐ Yes

☒ No

Upgrade Bathroom Accessories

☐ Yes

☒ No

Comment

** Refer to Construction Summary

6. Wall, Trim and Door Paint - Birch White Paint Throughout unless specified below.

Entrance Vestibule	BIRCH WHITE	Living Room	BIRCH WHITE
Main Hall	BIRCH WHITE	Dining Room	BIRCH WHITE
Kitchen	BIRCH WHITE	Den/Library	BIRCH WHITE
Laundry Room	BIRCH WHITE	Master Bedroom	BIRCH WHITE
Main Bathroom	N/A	Bedroom #2	N/A
Master Ensuite Bathroom	BIRCH WHITE	Bedroom #3	N/A
	BIRCH WHITE		

Comment

** Refer to Construction Summary

7. General Comments

** Refer to Construction Summary

Disclaimers and Notes

- 1) Colours of all materials are as close as possible to builder's selection, but not necessarily identical due to variances in manufacturing.

2) The selection images are digital photographs of the Vendor's samples at its Decor Centre. Such images when displayed on your computer monitor may not match Decor Centre samples due to the hardware/software configuration of the computer. In the event of conflict between selection images and the Décor Centre samples, Décor Centre samples shall prevail.

3) Any extras listed above are null and void unless accompanied by a separate invoice/amendment. Said invoice must be paid in full.

4) The Purchaser agrees that this colour selection is final and that no changes will be permitted, unless required by the Vendor.

5) The Purchaser acknowledges reading and accepting document which contains other miscellaneous disclaimers.

Signature:

Date: Oct 4 / 21

Signature:

Date: Oct 4 / 21

Signature:_____

Date:_____

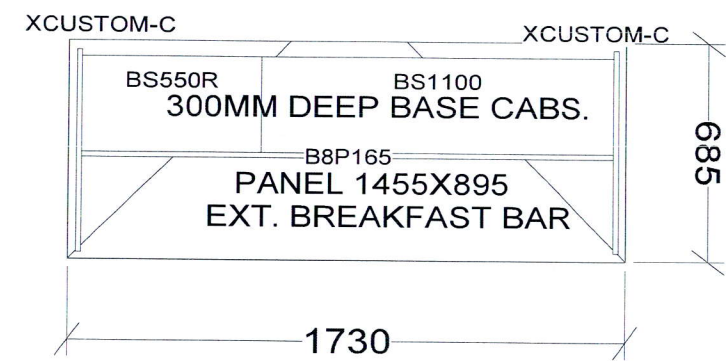
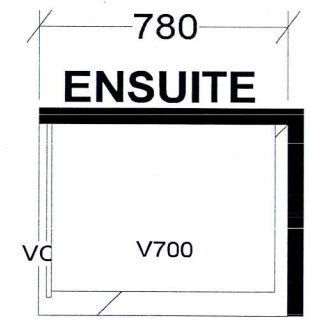
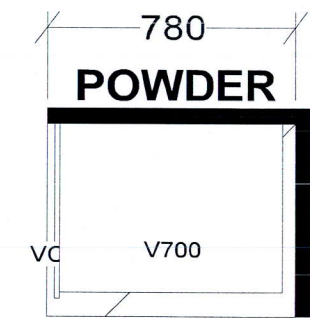
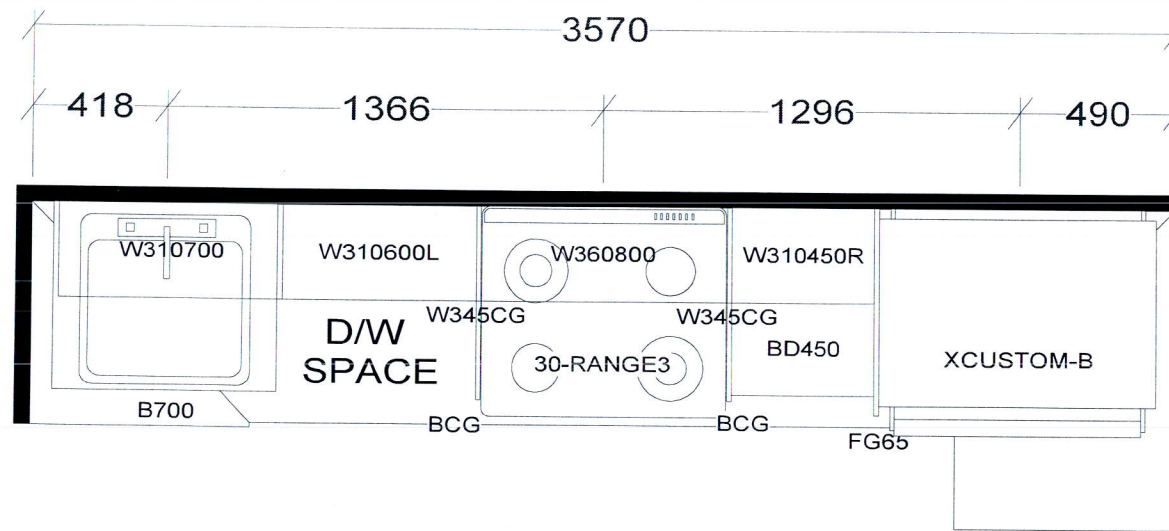

KITCHEN

BASE & VANITY CABINETS ON ADJUSTABLE LEGS

CHARISMA SUITE
WEST TOWER X2

Selba Industries			J # _____
W WIDTH _____	W HGHT _____	W CNT _____	JOB NUMBER: BUILDER: GREENPARK SITE: CHARISMA EAST & WEST MODEL: CHARISMA B770 LOT #:
FLOOR HGHT _____	DOOR HGHT _____		
ST CENT _____	2X4 _____	VENT BOX COVER _____	
<small>This drawing is the intellectual property of SELBA INDUSTRIES INC. and is an original design which must not be released or copied unless applicable fee has been paid or job order placed.</small>			DESIGNER: KS DATE: OCT 27 20

Aug. 23, 2017

SCHEDULE 'A'
Charisma
CONDOMINIUMS

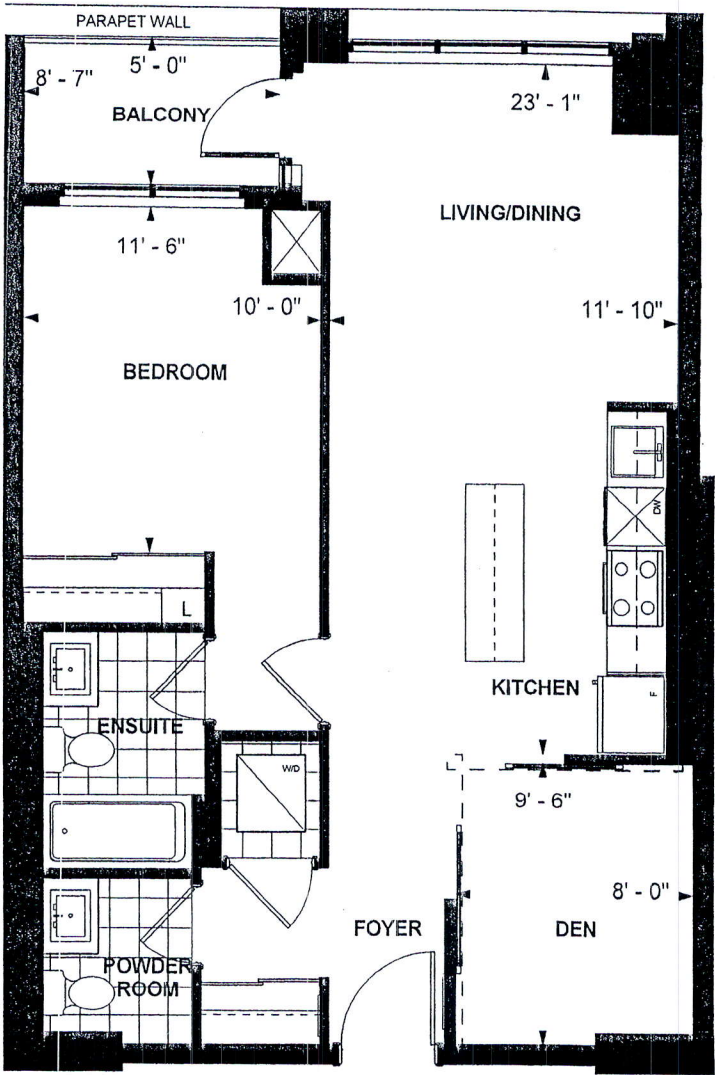

[Handwritten signature]

B 770
CHARISMA SUITE
WEST TOWER
10' CEILING
770 sq. ft.
1-BEDROOM+DEN

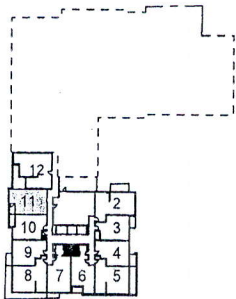

LEVEL 7

[Handwritten signature] *[Handwritten signature]* *[Handwritten signature]*
Purchaser Initials Purchaser Initials Date
Dec 10/2017

Unit No. 11 Level No. 7 Suite No. 719

Dimensions, specifications, layouts, location of materials and fixtures, tile floor patterns and architectural detailing (including window size and location and door size, location and swing) are approximate only and are subject to change or modifications, without notice. Actual usable floor space varies from stated floor area. Ceiling height measured from top of floor slab to underside of floor slab above and excludes finishes, bulkheads and drop ceilings. Orientation of suite may be reversed and Purchaser agrees to accept same. Balconies decks and terraces are exclusive use common elements shown for display purposes only and location and size are subject to change without notice. All illustrations are artist concept only. The provisions of the Agreement of purchase and sale apply to this Schedule. E. & O.E.